This is a digital copy of a book that was preserved for generations on library shelves before it was carefully scanned by Google as part of a project to make the world's books discoverable online.

It has survived long enough for the copyright to expire and the book to enter the public domain. A public domain book is one that was never subject to copyright or whose legal copyright term has expired. Whether a book is in the public domain may vary country to country. Public domain books are our gateways to the past, representing a wealth of history, culture and knowledge that's often difficult to discover.

Marks, notations and other marginalia present in the original volume will appear in this file - a reminder of this book's long journey from the publisher to a library and finally to you.

Usage guidelines

Google is proud to partner with libraries to digitize public domain materials and make them widely accessible. Public domain books belong to the public and we are merely their custodians. Nevertheless, this work is expensive, so in order to keep providing this resource, we have taken steps to prevent abuse by commercial parties, including placing technical restrictions on automated querying.

We also ask that you:

+ *Make non-commercial use of the files* We designed Google Book Search for use by individuals, and we request that you use these files for personal, non-commercial purposes.
+ *Refrain from automated querying* Do not send automated queries of any sort to Google's system: If you are conducting research on machine translation, optical character recognition or other areas where access to a large amount of text is helpful, please contact us. We encourage the use of public domain materials for these purposes and may be able to help.
+ *Maintain attribution* The Google "watermark" you see on each file is essential for informing people about this project and helping them find additional materials through Google Book Search. Please do not remove it.
+ *Keep it legal* Whatever your use, remember that you are responsible for ensuring that what you are doing is legal. Do not assume that just because we believe a book is in the public domain for users in the United States, that the work is also in the public domain for users in other countries. Whether a book is still in copyright varies from country to country, and we can't offer guidance on whether any specific use of any specific book is allowed. Please do not assume that a book's appearance in Google Book Search means it can be used in any manner anywhere in the world. Copyright infringement liability can be quite severe.

About Google Book Search

Google's mission is to organize the world's information and to make it universally accessible and useful. Google Book Search helps readers discover the world's books while helping authors and publishers reach new audiences. You can search through the full text of this book on the web at `http://books.google.com/`

52d ANNUAL ENCAMPMENT

OF THE

DEPARTMENT OF PENNSYLVANIA

GRAND ARMY OF THE REPUBLIC

1918

Digitized by Google

US 5406.95

Harvard College Library

FROM

Commonwealth of Pennsylvania

Digitized by Google

Digitized by Google

Digitized by Google

Digitized by Google

NOAH DIETRICH,
Department Commander, 1917-1918.

Digitized by Google

PROCEEDINGS

OF THE

52d Annual Encampment

DEPARTMENT OF PENNSYLVANIA

Grand Army of the Republic

DANVILLE

JUNE 12th and 13th, 1918

HARRISBURG, PENNA.:
J. L. L. KUHN, PRINTER TO THE COMMONWEALTH
1918

Digitized by Google

US 5406.95

HARVARD COLLEGE
MAR 6 1920
LIBRARY

HARVARD COLLEGE
LIBRARY

Digitized by Google

Digitized by Google

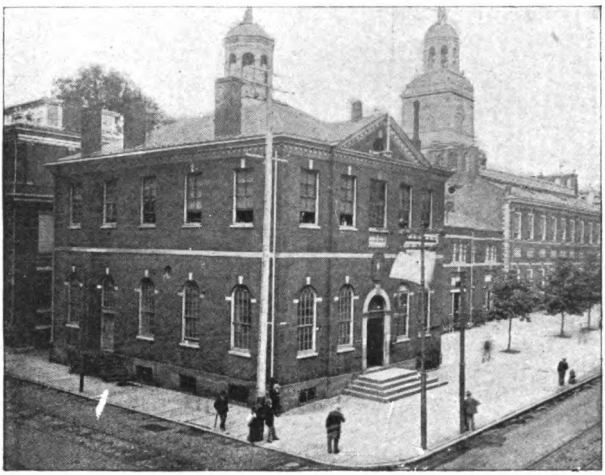

HEADQUARTERS DEPARTMENT OF PENNSYLVANIA, G. A. R.
STATE HOUSE, PHILADELPHIA.

Digitized by Google

DEPARTMENT OFFICERS

June, 1918 TO JUNE, 1919

Department Commander.
J. D. HICKS, Post No. 468, Altoona.

Senior Vice Department Commander.
WILLIAM M. HEDDENS, Post No. 22, Danville.

Junior Vice Department Commander.
GILES ROSS, Post No. 97, Wilkes-Barre.

Assistant Adjutant General and Assistant Quartermaster General,
SAMUEL P. Town, Post No. 2, Philadelphia.

Medical Director,
DR. J. E. SILLIMAN, Post No. 67, Erie.

Department Chaplain,
REV. S. F. FORGEUS, Post No. 44, Huntingdon.

Department Inspector,
ADAM CALHOUN, Post No. 5, Philadelphia.

Judge Advocate,
HUGH R. FULTON, Post No. 84, Lancaster.

Chief Mustering Officer,
W. T. KENNEDY, Post No. 180, Uniontown.

Department Patriotic Instructor,
CHARLES O. SMITH, Post No. 259, Pittsburgh.

Chief of Staff,
GEORGE W. RHOADS, Post No. 58, Harrisburg.

Digitized by Google

Council of Administration

William McEwan, Post No. 1, Philadelphia.
John Dougherty, Post No. 8, Philadelphia.
J. HENRY HOLCOMB, Post No. 51, Philadelphia.
J. Y. Chessrown, Post No. 157, Pittsburgh.
H. T. Stanwood, Post No. 334, Frankford.

Representatives to the Fifty-Second National Encampment.

Arensberg, C. C. (at large)	Post No.	259	Pittsburgh
Rhoads, George W.	"	58	Harrisburg
Hambright, W. F.	"	405	Lancaster
Shoemaker, J. I.	"	567	Wyoming
Horrocks, J. H.	"	30	Johnstown
Burnwood, W. S.	"	21	Philadelphia
Smith, J. L.	"	5	Philadelphia
Spayd, H. H.	"	17	Minersville
Hoffman, C. W.	"	4	Latrobe
Lantz, C. R.	"	42	Lebanon
Ruhe, C. H. W.	"	3	Pittsburgh
White, Harry	"	28	Indiana
Black, Ephraim	"	220	Franklin
Fries, W. J.	"	94	Philadelphia
Kauffman, J. W.	"	44	Huntingdon
Frymier, J. E.	"	160	Philadelphia
Marshall, J. M.	"	28	Indiana
Marshall, Charles	"	115	Philadelphia
Tanner, Nathan	"	177	Landsford
Ellis, A. I.	"	180	Uniontown
Day, W. J.	"	120	Washington
Coll, B. J.	"	157	Pittsburgh
Donne, Daniel	"	23	Pottsville
Grissim, John C.	"	7	Philadelphia
Hennig, John	"	101	Hatboro
Holgate, R. H.	"	211	Factoryville
Mishler, J. M.	"	118	Columbia
Burns, Andrew	"	88	Pittsburgh
Byland, J. W.	"	236	Pittsburgh
Coleman, Samuel C.	"	639	Norwood
Dell, Samuel	"	176	Lewistown
Giles, W. J.	"	59	McKeesport
Minds, J. H.	"	293	Houtsdale
Fulmer, J. H.	"	167	Oil City
Knisely, A. Y.	"	351	Steelton
Moudy, W. A.	"	201	Carlisle
Reed, J. M.	"	276	Greensburg
Walker, James D.	"	88	Pittsburgh

Digitized by Google

Wardrop, Thomas	Post No.	92	Mt. Carmel
Stanger, Albert	"	55	Philadelphia
Roushey, O. L.	"	339	Dallas
Hookey, B. F.	"	571	Safe Harbor
Seid, Adam	"	350	Northumberland

Alternates.

Bower, A. J.	Post No.	180	Uniontown
Ott, John L.	"	21	Philadelphia
McElroy, Samuel	"	88	Pittsburgh
Shenck, H. C.	"	405	Lancaster
Hinkle, H.	"	101	Hatboro
Simpson, Joseph B.	"	576	Easton
Wasrub, Thomas			

Digitized by Google

GENERAL ORDERS

Headquarters Department of Pennsylvania,
Grand Army of the Republic,
S. W. Cor. Fifth and Chestnut Streets
Philadelphia, June 25th, 1917.

General Orders,
No. 1.

I. Having been elected and installed Commander of the Department of Pennsylvania, Grand Army of the Republic, by the Fifty-first Annual Encampment, held at Johnstown, Pa., it is with a sincere appreciation of the honor conferred I hereby assume command, knowing that I will receive cordial support.

II. The following appointments are hereby announced:

Assistant Adjutant General,
SAMUEL P. TOWN, Post No. 2, Philadelphia.

Assistant Quartermaster General,
ADAM CALHOUN, Post No. 5, Philadelphia.

Department Inspector,
WILLIAM H. GREEN, Post No. 94, Philadelphia.

Judge Advocate,
C. WESLEY TALBOT, Post No. 31, West Chester.

Chief Mustering Officer,
W. T. KENNEDY, Post No. 180, Uniontown.

Department Patriotic Instructor,
CHARLES O. SMITH, Post No. 259, Pittsburgh.

Chief of Staff,
C. C. TAYLOR, Post No. 46, Philadelphia.

They will be obeyed and respected accordingly.

III. Department Headquarters are continued at Independence Hall, S. W. Cor. Fifth and Chestnut Streets, Philadelphia, where all official communications should be addressed to the Assistant Adjutant General.

NOAH DIETRICH,
Department Commander.

Digitized by Google

Headquarters Department of Pennsylvania,
Grand Army of the Republic,
S. W. Cor. Fifth and Chestnut Streets,
Philadelphia, June 26, 1917.

General Orders
No. 2

I. At the Fifty-first Annual Encampment of the Department held at Johnstown, Pa., June 20th and 21st the following named comrades were elected to the offices designated:

Senior Vice Department Commander,
JOHN WOY, Post No. 30, Johnstown.

Junior Vice Department Commander,
SAMUEL J. WEILER, Post No. 16, Reading.

Medical Director,
DR. J. E. SILLIMAN, Post No. 67, Erie.

Department Chaplain,
REV. M. L. GANOE, Post No. 62, Altoona.

Council of Administration,
WILLIAM McEWAN, Post No. 1, Philadelphia.
JOHN DOUGHERTY, Post No. 8, Philadelphia.
J. HENRY HOLCOMB, Post No. 51, Philadelphia.
J. Y. CHESSROWN, Post No. 157, Pittsburgh.
H. T. STANWOOD, Post No. 334, Frankford.

Representatives to the Fifty-first National Encampment

Hambright, W. F. (at large)	Post No.	405	Lancaster
White, Harry	"	28	Indiana
Arensberg, C. C.	"	259	Pittsburgh
Hicks, J. D.	"	468	Altoona
Ruhe, C. H. W.	"	3	Pittsburgh
Shoemaker, J. I.	"	567	Wyoming
Yohn, Henry I.	"	1	Philadelphia
Beemer, D. S.	"	139	Scranton
Coll, B. J.	"	157	Pittsburgh
Green, W. H.	"	94	Philadelphia
Lantz, C. R.	"	42	Lebanon
Leinbach, J. F.	"	64	Williamsport
Parsons, O. A.	"	97	Wilkes-Barre
Reed, James M.	"	276	Greensburg
Schaper, A. H.	"	67	Erie
Taylor, Charles C.	"	46	Philadelphia

Digitized by Google

Wannop, A. B.	Post No.	6	Philadelphia
Roushey, O. L.	"	339	Dallas
Anderson, A. T.	"	120	Washington
Califf, John M.	"	68	Towanda
Deetz, Henry C.	"	2	Philadelphia
McCune, James	"	84	Lancaster
Oberton, Levi	"	27	Philadelphia
Seid, Adam	"	350	Northumberland
Spayd, H. H.	"	17	Minersville
Gosslin, John Y.	"	8	Philadelphia
Bradberry, W. T.	"	162	Pittsburgh
Black, A. Wilson	"	58	Harrisburg
Day, F. W.	"	309	Chambersburg
Breckenridge, A. M.	"	167	Oil City
Bregler, Frederick	"	51	Philadelphia
Heddens, W. M.	"	22	Danville
Nixon, John	"	188	Marysville
Krebs, H. P.	"	117	Pittsburgh
Reamer, J. W.	"	220	Franklin
Spahn, R. M.	"	230	Pittsburgh
Smith, J. L.	"	5	Philadelphia
Walker, James D.	"	88	Pittsburgh
Clifton, Allen J.	"	217	Easton
Deininger, Charles	"	114	Philadelphia
Frimier, John E.	"	160	Philadelphia
Grissim, John C.	"	7	Philadelphia
Horrocks, John H.	"	30	Johnstown
Smith, John	"	71	Philadelphia
Burnwood, W. S.	"	21	Philadelphia
Bishop, J. W.	"	63	Philadelphia
Bower, A. J.	"	180	Uniontown
Donne, Daniel	"	23	Pottsville
Moudy, W. A.	"	201	Carlisle
Marshall, Charles	"	115	Philadelphia

Alternates.

Fulton, H. R. (at large)	Post No.	84	Lancaster
Ellis, A. I.	"	180	Uniontown
Mann, A. B.	"	204	Coudersport
Ross, Giles	"	97	Wilkes-Barre
Seabold, W. S.	"	467	Annville
Holcomb, J. H.	"	51	Philadelphia
Knorr, V. C.			
Huber, B. J.	"	309	Chambersburg
Bressard, N.	"	67	Erie
Harrison, Charles J.			

Digitized by Google

Lotz, D. M.	Post No.	39	Hollidaysburg
Sherman, E. R.	"	141	Bradford
Tanner, Nathan	"	177	Summit Hill
Walmer, N. A.	"	58	Harrisburg
Tipton, Charles E.	"	10	Philadelphia
Patrick, Frank	"	46	Philadelphia
Bowen, John C.	"	2	Philadelphia
Coleman, Samuel C.	"	639	Norwood
Frey, John	"	137	Blairville
Giles, W. J.	"	59	McKeesport
Govens, Ephriam	"	130	West Chester
Kauffman, J. W.	"	44	Huntingdon
Ott, John	"	21	Philadelphia
McMillen, J. C.	"	100	New Castle
Bowman, B. H.	"	213	Huntingdon
Guenin, Charles	"	331	Meadville
Fratz, P. H.	"	405	Lancaster
Chalanger, David	"	58	Harrisburg
Burgett, I. C.	"	377	N. Mehopany
Brown, W. W.	"	141	Bradford
Kasley, S. H.	"	548	Wilkinsburg
Carter, W. H.	"	103	Philadelphia
Barnhart, James J.	"	104	Connellsville
Kramer, W. H.	"	87	Allentown
Laurel, S. J.	"	206	Pittsburgh
Runk, George D.	"	179	Clearfield
Rodgers, W. H.	"	134	Mifflintown
Moore, T. M.	"	206	Pittsburgh
Rhoads, George W.	"	58	Harrisburg
Hoffman, C. W.	"	4	Latrobe
Long, W. G.	"	141	Bradford
Scott, Charles E.	"	351	Steelton
Rudolph, George I.	"	88	Pittsburgh
Hanna, W. S.	"	289	Springdale
Ployer, P. K.	"	415	Mechanicsburg
Brandt, J. M.	"	42	Lebanon
Tauby, James	"	636	New Kensington
Johnson, George W.	"	599	Coatesville

II. The Department Commander expects that Post Commanders will have the reports and per capita tax due for the term ending June 30, 1917, forwarded to these Headquarters immediately. Prompt attention to this requirement will enable the Assistant Adjutant General and the Assistant Quartermaster General to be prompt with their consolidated reports to National Headquarters.

III. Drafts, checks and money orders should be made payable to Adam Calhoun, Assistant Quartermaster General and enclosed with the report forwarded to the Assistant Adjutant General.

Digitized by Google

IV. Post Chaplain's reports should be mailed to Department Chaplain, Rev. M. L. Ganoe, Chambersburg, Pa.

The report of the Post Patriotic Instructor should be forwarded to Department Patriotic Instructor Charles O. Smith, Soldiers' Memorial, Pittsburgh, Pa.

V. Post Commanders are requested to at once recommend for appointment as "Aide" a comrade who by activity and devotion to the Grand Army of the Republic should be thus honored.

VI. The Fifty-first National Encampment will be held at Boston, Mass., August 19 to 24, 1917. Detailed informataion will be published in future orders.

VII. Comrades are requested to advise the Department Commander of dates upon which County or District Associations will meet, as it is his desire to be present at as many of these annual reunions as possible.

By command of NOAH DIETRICH, Department Commander.

SAMUEL P. TOWN,
Assistant Adjutant General.

Headquarters Department of Pennsylvania,
Grand Army of the Republic,
S. W. Cor. Fifth and Chestnut Streets,
Philadelphia, July 24th, 1917.

General Orders
No. 3.

I. The Fifty-first Annual Encampment of the Grand Army of the Republic will be held at Boston, Mass., August 19th to 25th, 1917.

II. Department Headquarters will be located at the Hotel Lenox, Monday, August 20th, at 10 o'clock a. m., where representatives and comrades will report, register and receive the "Pennsylvania" ribbon.

III. Railroad tickets will be sold and good going August 17th, 18th and 19th, and returning to reach original starting point not later than August 29th. Rates, two cents per mile in each direction to Trunk Line Easterr Termini. Consult local ticket agent.

IV. Special Headquarters Cars will be attached to the Colonial Express—through cars to Boston—Sunday, August 19th. Train leaves WEST Philadelphia station, Pennsylvania Railroad, at 11.29 a. m., arriving in Boston at 8.15 p. m.

Comrades purchasing tickets outside of Philadelphia, desiring to go on this train should ask for tickets via Colonial Express route.

Digitized by Google

Round trip tickets from Philadelphia, $12.70. Parlor car seats, $1.50. Those desiring accommodations on this train, either in coach or parlor car, should notify the Assistant Adjutant General not later than August 13th.

V. Comrades desiring to go to Boston by boat can leave Philadelphia and Reading Terminal at three o'clock p. m. Leave New York, by boat, six p. m., and arrive at Boston at seven a. m. For particulars inquire of District Passenger Agent, Philadelphia and Reading Railway, Widener Building.

VI. The Department Headquarters in Philadelphia will be closed from Monday, August 20th, until Monday, August 27th.

VII. The Fifty-first Annual Encampment of the Department was held at Johnstown, Pa., June 18th to 23rd, and was pronounced by all who attended as most enjoyable.

On Tuesday evening, June 19th, there was a reception to the Commander-in-Chief and staff, the Department Commander and staff, the Department Officers of the Woman's Relief Corps, the Ladies of the G. A. R., the Daughters of Veterans and the Sons of Veterans Auxiliary, in the Ball Room of the Hotel Fort Stanwix. It was largely attended and was followed with music and dancing.

The Representatives and comrades assembled at the Hotel Fort Stanwix on Wednesday morning at 9.30 and marched to the High School Building, where the sessions of the Encampment were held. Over three hundred and fifty comrades were in the column.

On Wednesday evening in the Cambria Theatre, the comrades were entertained with moving picture views of war scenes, followed by the Camp-fire, in charge of Past Department Commander William T. Powell. There were addresses by comrades, a presentation of a handsome Past Department Commander's badge to Department Commander L. F. Arensberg, by Adjutant General H. H. Bengough, on behalf of his Aides-de-camp and friends. Beautiful selections were rendered by two singing societies of Johnstown, one of male and one of female voices. The evening was enjoyed by all present.

On Thursday afternoon comrades and their friends were entertained by the citizens of Johnstown. Over one hundred automobiles were at the disposal of comrades, who were shown through the industrial portion of the city and taken long rides to the top of the mountains, where is a city of magnificent homes.

Every credit is due to Emery Fisher Post No. 30 and to Lieutenant Speer Orr Camp, No. 14, Sons of Veterans, located at Johnstown, through whose efforts the Encampment was such a success.

VIII. The following comrades are hereby appointed aides-de-camp on the staff of the Department Commander. They will be obeyed and respected accordingly:

Hugh McGrogan	Post No.	7	Philadelphia
Jerome L. Boyer	"	16	Reading
Joseph Pontius	"	19	Philadelphia
R. W. Burnwood	"	21	Philadelphia
Jacob Sloop	"	22	Danville

Digitized by Google

Henry H. Bank,	Post No.	27	Philadelphia
Stephen T. Smith	"	31	West Chester
D. M. Lotz	"	39	Hollidaysburg
J. M. Brant,	"	42	Lebanon
Fred Bregler	"	51	Philadelphia
James McKinley	"	55	Philadelphia
H. W. Newman	"	58	Harrisburg
James Forsyth	"	60	Monongahela
David G. McCullough	"	62	Altoona
John Smith	"	71	Philadelphia
John F. Harvey	"	77	Philadelphia
Daniel H. Heitshu	"	84	Lancaster
A. D. Hudginson	"	87	Allentown
George I. Rudolph	"	88	Pittsburgh
D. B. Coulter	"	89	Apollo
Webster Spencer	"	91	Canton
Max Slemmer	"	94	Philadelphia
Giles Ross	"	97	Wilkes-Barre
Charles P. Deininger	"	114	Philadelphia
D. Frank Dolan	"	115	Philadelphia
W. H. Moore	"	116	Harrisburg
John Buchert	"	128	Pittsburgh
R. W. Cook	"	131	Everett
Daniel H. Barnett	"	179	Clearfield
John Gilbert Snyder	"	182	Bethlehem
Edward Abel	"	259	Pittsburgh
John G. Ashbaugh	"	384	Derry
John H. Meredith	"	468	Altoona
P. L. Zimmerman	"	494	Lebanon
W. H. Brady	"	513	Lilly

IX. Upon receipt of this Order aides will report their acceptance of appointment to Comrade Chas. C. Taylor, Chief of Staff, Department Headquarters, 5th and Chestnut streets, Philadelphia. Aides-de-camp should at once procure the badge of office, consisting of rank strap, with silver leaf, flag ribbon, bordered with red, and the regulation star. The badge complete can be procured from Assistant Quartermaster General Adam Calhoun, at these Headquarters, the cost being 75 cents.

By command of NOAH DIETRICH, Department Commander.

SAMUEL P. TOWN.
Assistant Adjutant General.

Digitized by Google

Headquarters Department of Pennsylvania,
Grand Army of the Republic,
S. W. Cor. Fifth and Chestnut Streets.
Philadelphia, August 6th, 1917.

General Orders,
No. 4.

I. The Department Commander believes that an Annual Inspection of the Department is essential to its welfare. The Inspection for the year 1917 will take place between September 15th and December 16th, under the direction of Department Inspector William H. Green.

Post Adjutants should have their attention called to the fact that in reporting deaths of comrades in the semi-annual reports, care should be observed in giving the Company, Regiment or other branch of the service in which the deceased served, together with ranks and date of death.

The Department Commander desires to impress upon the Inspectors-at-Large the importance of AT ONCE arranging for an early Inspection of their Districts, to the end that the Posts in the country Districts can be inspected prior to October 1st, and thereby escape the uncertain weather conditions after that time.

II. The Assistant Inspectors-at-Large will immediately, upon the receipt of this General Order and the necessary Blanks, look carefully over their respective Districts; using the Roster of 1917—study the location of Posts; the best means of access thereto; the time of Post meetings, and the Assistant Inspector best suited for the inspection of the several Posts by reason of his proximity to the Post to be inspected, and the distance and means of getting there.

This accomplished, the Assistant Inspector-at-Large in each of the several Distrtiicts will proceed to set the time for the inspection of each Post, and notify the Post Commander, upon the designated Blank, of the time of inspection of his Post, giving the name of the Assistant Inspector selected to perform that duty, who, about the same time, on the proper blank, should, also, be notified of his appointment to that Post, mailing to him, therewith, Blank Form H, upon which he will promptly, after the inspection of said Post, make and forward his report of inspection to the Assistant Inspector-at-Large in charge of the District, who, upon receipt of the same, will promptly forward the report to the address of the Department Inspector, properly endorsed.

If it be necessary for the Assistant Inspector to remain in the locality of the Post inspected over night, it is only comrade-like and fraternal to see that he is properly cared for and his expenses paid.

The Assistant Inspector, during the inspection of the Post, should not insist upon a "mock muster," leaving that to the discretion of the Post itself; he should carefully inspect all of the books of the Adjutant and Quartermaster to ascertain if they be properly and neatly kept; he should also be careful to ascertain the exact financial condition of the Post, from the Quartermaster and the Post Commander, and the several queries on

Digitized by Google

Blank Form H should be properly ascertained and reported. A spirit of decorum should be maintained by the comrades present during the progress of the Inspection out of deference to the Inspector and to the credit of the Post.

Inspectors should not be to critical in their remarks after the Inspection, as exact compliance with set rules and forms has faded as the comradeship grow older, but rather much genuine encouragement should be given by the Inspectors who, in their capacity as such, are the representatives of the Department Commander, sent by him for that purpose.

District No. 1, Philadelphia.
Posts Nos. 6, 7, 8, 12, 14, 15, 51, 55, 63, 312, 334, 592*, 634†. Alfred B. Wannop, Post No. 6, Assistant Inspector-at-Large, 3320 N. 11th Street, Philadelphia.

District No. 2, Philadelphia.
Posts Nos. 1, 2, 18, 19, 21, 77, 94, 103, 114, 160, 228, 353, 400.
Charles P. Deininger, Post No. 114, Assistant Inspector-at-Large, 2219 Master Street, Philadelphia.

District No. 3, Philadelphia.
Posts Nos. 5, 10, 24, 27, 46, 71, 80, 115, 191. Charles W. Little, Post No. 46, Assistant Inspector-at-Large, 2618 W. Sergeant Street, Philadelphia.

District No. 4, Pittsburgh.
Posts Nos. 3, 41, 157, 206, 230, 259. A. Filson Dalzell, Post No. 3, Assistant Inspector-at-Large, 507 Kelly Avenue, Wilkinsburg Branch, Pittsburgh.

District No. 5, Allegheny City and Vicinity.
Posts Nos. 38, 88, 128, 135, 162, 289, 495. W. H. Graham, Post No. 88, Assistant Inspector-at-Large, 600 North Avenue, N. S., Pittsburgh.

District No. 6, Pittsburgh (South Side).
Posts Nos. 111, 151, 153, 155, 215, 236, 329. John L. Porter, Post No. 155, Assistant Inspector-at-Large, 29 Cowan Street, Pittsburgh.

District No. 7, Allegheny County, East Side of Pittsburgh.
Posts Nos. 59, 117, 127, 181, 360, 548.
J. K. Spangler, Post No. 59, Assistant Inspector-at-Large, 628 Petty Street, McKeesport.

District No. 8, Montgomery County.
Posts Nos. 11, 79, 101, 106, 515, 595.
H. J. Harold, Post No. 79, Assistant Inspector-at-Large, 20 Elm Street, Conshohocken.

District No. 9, Bucks County.
Posts Nos. 73, 306, 366, 427, 622. James S. Rich, Post No. 306, Assistant Inspector-at-Large, Doylestown, Bucks County.

*Lima, Peru. †Manitoba, Canada.

Digitized by Google

District No. 10, Chester County.
Posts Nos. 31, 45, 54, 130, 132, 138, 255, 487, 599, 611. Thomas Naylor, Post No. 31, Assistant Inspector-at-Large, West Chester.

District No. 11, Delaware County.
Posts Nos. 25, 149, 194, 639. J. O. Wilson, Post No. 25, Assistant Inspector-at-Large, 603 E. 14th Street, Chester.

District No. 12, Lehigh and Carbon Counties.
Posts Nos. 13, 61, 87, 177, 284, 378, 484, 606. A. S. Moyer, Post No. 13, Assitant Inspector-at-Large, 1223 Turner Street, Allentown.

District No. 13, Northampton and Monroe Counties.
Posts Nos. 150, 182, 217, 271, 368, 383, 527, 576. A. J. Clifton, Post No. 217, Assistant Inspector-at-Large, Easton.

District No. 14, Lackawanna, Wayne and Pike Counties.
Posts Nos. 139, 187, 195, 198, 218, 304, 307, 340, 373, 389, 459, 534, 575. Daniel S. Beemer, Post No. 139, Assistant Inspector-at-Large 909 Madison Avenue, Scranton.

District No. 15, Lancaster County.
Posts Nos. 84, 118, 226, 253, 300, 358, 405, 406, 461, 478, 502, 511, 517, 566, 571. A. K. Spurrier, Post No. 405, Assistant Inspector-at-Large, 22 South Queen Street, Lancaster.

District No. 16, Berks and Lebanon Counties.
Posts Nos. 16, 42, 76, 467, 494, 597. S. W. Kerst, Post No. 76, Assistant Inspector-at-Large, 410 Penn Street, Reading.

District No. 17, Schuylkill County.
Posts Nos. 17, 23, 26, 47, 110, 121, 136, 146, 174, 189, 203, 485. H. H. Spayd, Post No. 17, Assistant Inspector-at-Large, 306 N. Front Street, Minersville.

District No. 18, Luzerne and Carbon Counties.
Posts Nos. 20, 97, 109, 147, 213, 257, 273, 283, 339, 499, 567, 653. Peter F. Welteroth, Post No. 97, Assistant Inspector-at-Large, 85 Wyoming Street, Wilkes-Barre.

District No. 19, Wyoming County.
Posts Nos. 98, 211, 268, 323, 377. R. P. Lindley, Post No. 211, Assistant Inspector-at-Large, Box 248, Factoryville.

District No. 20, Susquehanna County.
Posts Nos. 53, 81, 85, 93, 143, 222, 452, 486, 505, 509, 512. W. H. Green, Post No. 94, Department Inspector, S. W. Cor. 5th and Chestnut Streets, Philadelphia.

District No. 21, Bradford and Sullivan Counties.
Posts Nos. 33, 65, 68, 69, 72, 74, 86, 91, 124, 154, 202, 227, 285, 388, 445, 504, 554, 582. George W. Morse, Post No. 202, Assistant Inspector-at-Large, Athens.

District No. 22, York County.
Posts Nos. 37, 57, 99, 270, 277, 369, 412, 506, 558, 602. W. A. Cook, Post No. 37, Assistant Inspector-at-Large, Lock Box 604, York.

Digitized by Google

District No. 23, Adams County.
Posts Nos. 9, 83, 507, 551. William H. Benners, Post No. 9, Assistant Inspector-at-Large, Gettysburg.

District No. 24, Cumberland County.
Posts Nos. 201, 371, 415, 423, 440, 462, 490, 630. F. K. Ployer, Post No. 415, Assistant Inspector-at-Large, Mechanicsburg.

District No. 25, Dauphin County.
Posts Nos. 58, 116, 212, 232, 280, 351, 376, 393, 520, 523. N. A. Walmer. Post No. 58, Assistant Inspector-at-Large, 24 S. 3rd Street, Harrisburg.

District No. 26, Northumberland, Montour and Columbia Counties.
Posts Nos. 22, 92, 129, 140, 159, 170, 185, 225, 250, 335, 435, 536. Alfred Dressler, Post No. 129, Assistant Inspector-at-Large, 138 Arch Street, Milton.

District No. 27, Tioga County.
Posts Nos. 48, 49, 171, 258, 315, 357, 401, 476, 616. O. S. Kimball, Post No. 258, Assistant Inspector-at-Large, Westfield.

District No. 28, Lycoming and Clinton Counties.
Posts Nos. 64, 66, 122, 142, 264, 340, 390, 439, 503. Evan Russell, Post No. 64, Assistant Inspector-at-Large, 962 Vine Street, Williamsport.

District No. 29, Union and Snyder Counties.
Posts Nos. 52, 148, 247, 355, 364, 407, 546, 612. W. H. Green, Post No. 94, Department Inspector, S. W. Cor. 5th and Chestnut Streets, Philadelphia.

District No. 30, Perry County.
Posts Nos. 188, 196, 297, 408, 529. J. S. Super, Post No. 297, Assistant Inspector-at-Large, Newport, Perry County.

District No. 31, Juniata and Mifflin Counties.
Posts Nos. 134, 176, 296, 457, 482. J. M. Owens, Post No. 176, Assistant Inspector-at-Large, 54 Valley Street, Lewistown.

District No. 32, Franklin and Fulton Counties.
Posts Nos. 287, 309, 317, 413, 438, 497, 526, 578. Sylvester Mathias, Post No. 309, Assistant Inspector-at-Large, 703 Broad Street, Chambersburg.

District No. 33, Huntingdon County.
Posts Nos. 44, 200, 252, 292, 442, 483, 521, 618, 635. J. W. Kauffman, Post No. 44, Assistant Inspector-at-Large, Huntingdon.

District No. 34, Bedford County.
Posts Nos. 131, 166, 332, 333, 528. Darwin P. Wright, Post No. 333, Assistant Inspector-at-Large, Alum Bank, Bedford County.

District No. 35, Somerset County.
Posts Nos. 210, 214, 318, 344, 361, 549, 619. J. W. Mastoller, Post No. 318, Assistant Inspector-at-Large, Stoyestown.

District No. 36, Cambria County.
Posts No. 30, 314, 421, 556, 560, 641. Elias Best, Post No. 30, Assistant Inspector-at-Large, 218 Pine Street, Johnstown.

Digitized by Google

District No. 37, Blair County.
Posts Nos. 39, 62, 82, 172, 426, 465, 468, 474. Harry V. Carles, Post No. 468, Assistant Inspector-at-Large, Altoona.

District No. 38, Centre County.
Posts Nos. 90, 95, 197, 261, 262, 263, 272, 298, 302, 419. Emanuel Noll, Post No. 95, Assistant Inspector-at-Large, Bellefonte.

District No. 39, McKean and Potter Counties.
Posts Nos. 141, 158, 175, 204, 238, 279, 347, 356, 431, 491. Arthur B. Mann, Post No. 204, Assistant Inspector-at-Large, Coudersport, Potter County.

District No. 40, Cameron and Elk Counties.
Posts Nos. 216, 241, 370, 434, 594. James Penfield, Post No. 370, Assistant Inspector-at-Large, Ridgway.

District No. 41, Clearfield County.
Posts Nos. 179, 184, 229, 293, 637. W. P. Harpster, Post No. 293, Assistant Inspector-at-Large, Houtzdale.

District No. 42, Jefferson County.
Posts Nos. 192, 237, 242. John W. Walker, Post No. 242, Assistant Inspector-at-Large, Brookfield.

District No. 43, Fayette County.
Posts Nos. 104, 178, 180, 375, 396, 541. A. J. Bowers, Post No. 180, Assistant Inspector-at-Large, Uniontown, Fayette County.

District No. 44, Westmoreland County.
Posts Nos. 4, 163, 190, 209, 243, 244, 276, 324, 384, 399, 411, 500, 516, 596, 628, 636. W. C. Knox, Post No. 324, Assistant Inspector-at-Large, Ligonier.

District No. 45, Greene County.
Posts Nos. 119, 265, 367, 428, 450, 550, 603. E. W. Wood, Post No. 367, Assistant Inspector-at-Large, Waynesburg.

District No. 46, Washington County.
Posts Nos. 60, 120, 126, 168, 286, 348, 518, 555. Wade J. Day, Post No. 120,, Assistant Inspector-at-Large, 102 Ridge Avenue, Washington, Washington County.

District No. 47, Indiana County.
Posts Nos. 28, 36, 40, 137, 219, 266, 303, 533, 537, 638. Frank Rowlee, Post No. 638, Assistant Inspector-at-Large, Punxsutawney.

District No. 48, Armstrong County.
Posts Nos. 32, 75, 89, 108, 123, 156, 321. T. A. Cochran, Post No. 89, Assistant Inspector-at-Large, Box 36, Apollo.

District No. 49, Clairon County.
Posts Nos. 112, 205, 239, 249, 260, 386, 391, 425, 475. R. M. Sheats, Post No. 249, Assistant Inspector-at-Large, Foxburg.

District No. 50, Butler County.
Posts Nos. 105, 107, 223, 246, 305, 404, 496, 514, 538, 539, 573. John T. Kelly, Post No. 105, Assistant Inspector-at-Large, 334 W. Jefferson Street, Butler.

Digitized by Google

District No. 51, Lawrence and Beaver Counties.
Posts Nos. 100, 164, 183, 208, 381, 446, 473. W. H. Dunlap, Post No. 164, Assistant Inspector-at-Large, 1619 5th Avenue, New Brighton.

District No. 52, Mercer County.
Posts Nos. 169, 234, 251, 254, 325, 326, 341, 433, 456, 557. M. C. Zahniser, Post No. 169, Assistant Inspector-at-Large, Mercer.

District No. 53, Venango County.
Posts Nos. 167, 220, 248, 299, 354, 429, 621. J. H. Fulmer, Post No. 167, Assistant Inspector-at-Large, Oil City.

District No. 54, Warren and Forrest Counties.
Posts Nos. 274, 311, 327, 336, 472, 519, 569, 615, 629, 632. Charles A. Waters, Post No. 336, Assistant Inspector-at-Large, Warren.

District No. 55, Crawford County.
Posts Nos. 50, 96, 331, 337, 346, 352, 374, 424, 501, 626, 643, 644, 645. Henry A. Hall, Post No. 352, Assistant Inspector-at-Large, Linesville.

District No. 56, Erie County.
Posts Nos. 67, 70, 102, 235, 240, 308, 345, 359, 416, 488, 583. John S. Salisbury, Post No. 67, Assistant Inspector-at-Large, 1109 W. 9th Street, Erie.

By command of NOAH DIETRICH, Department Commander.

SAM'L P. TOWN,
Assistant Adjutant General.

Headquarters Department of Pennsylvania,
Grand Army of the Republic,
1523 Arch Street.
Philadelphia, September 27th, 1917.

General Orders
No. 5.

I. Owing to extensive improvements being made to the "Old City Hall," S. E. corner Fifth and Chestnut Streets, it be came necessary for the Department to vacate the rooms occupied as Headquarters. Recognizing the services of the Veterans of the Civil War, the city authorities have generously granted the use of the city property, No. 1523 Arch Street, for Department Headquarters, where all communications should be addressed..

II. The Fifty-first Annual Encampment of the Grand Army of the Republic convened at Boston, Mass., during the week of August 19, 1917.

III. The Representatives and comrades were welcomed by the patriotic people of Boston in a manner long to be favorably remembered.

Digitized by Google

IV. The headquarters of the Department were established at the Hotel Lenox on Monday morning, August 20th, where our Registration Bureau, in charge of Comrade Wm. H. Green, Department Inspector, served a good purpose in registering the names of all comrades from Pennsylvania, the regiment to which they belonged and their Boston address, thereby being able to give the proper information to the numerous inquirers.

V. The parade of the Grand Army of the Republic on Tuesday, August 21st, was an imposing spectacle. The Sons of Veterans of Massachusetts acted as escort to the Commander-in-Chief, and their appearance, as to numbers and marching, was a credit to their organization. Fully eight thousand Veterans of the Civil War, comrades of the Grand Army of the Republic, marched over the route and were cheered by the thousands of citizens who thronged the streets to witness the great demonstration.

VI. The Department of Pennsylvania had fully three hundred comrades in the column, all wearing the uniform of the Department making a splendid soldierly appearance, headed by the Harvard College Band, composed of college students about to enroll for service in Europe. The Department received tremendous applause and the Commander-in-Chief authorizes the statement that "Pennsylvania presented the finest appearance of any Department in the parade."

VII. The sessions of the Encampment were held on Wednesday and Thursday, August 22nd and 23rd. There were present from the Department — the Department Commander, the Senior Vice Department Commander, the Assistant Adjutant General, forty-six Representatives, four Alternates and five Past Department Commanders. The Department Commander conveys his appreciation of the interest taken by the Representatives in the sessions of the Encampment.

VIII. In accordance with the action of the Fifty-first Annual Encampment, Comrades H. H. Bengough, Post No. 157; John Nixon, Post No. 88, and Nicholas Satter, Post No. 151, are hereby appointed a committee to select and present to the retiring Department Commander, L. F. Arensburg a testimonial in recognition of his valuable services to the Grand Army of the Republic.

IX. The following comrades are hereby appointed aides-de-camp on the staff of the Department Commander. They will be obeyed and respected accordingly:

Gustavus Josephs	Post No.	1	Philadelphia
Eugene V. Savin	"	2	Philadelphia
Amos Fruma	"	5	Philadelphia
Charles A. Shotwell	"	8	Philadelphia
P. J. Grady	"	10	Philadelphia
Thomas Coleman	"	18	Philadelphia
Walter W. Little	"	46	Philadelphia
Jacob W. Bishop	"	63	Philadelphia
Edgar P. Hall	"	66	Muncy
Elijah F. Keever	"	76	Reading
Henry C. Flick	"	81	Lancaster

Digitized by Google

John M. Rulon	Post No.	101	Hatboro
P. A. Lynn	"	117	Pittsburgh
S. N. Callender	"	139	Scranton
Thomas H. May	"	146	Shenandoah
Reuben H. Krewsen	"	160	Philadelphia
A. J. Ellis	"	180	Uniontown
Thomos Scott	"	215	Pittsburgh
Philip Bittner	"	228	Philadelphia
J. W. Byland	"	236	Pittsburgh
James H. Minds	"	293	Houtzdale
P. H. Fratz	"	405	Lancaster
G. W. Campbell	"	541	Smithfield

X. Upon receipt of this Order aides will report their acceptance of appointment to Comrade Chas. C. Taylor, Chief of Staff, Department Headquarters, 1523 Arch Street, Philadelphia. Aides-de-camp should at once procure the badge of office, consisting of rank strap, with silver leaf, flag ribbon, bordered with red, and the regulation star. The badge complete can be procured from Assistant Quartermaster General Adam Calhoun, at these Headquarters, the cost being 75 cents.

By command of NOAH DIETRICH, Department Commander.

SAMUEL P. TOWN.
Assistant Adjutant General.

IN MEMORIAM

It is with deep sorrow and regret that the death of Past Commander-in-Chief Thomas J. Stewart is announced. Comrade Stewart was the friend of every comrade and every comrade was his friend. He had ever in mind the veterans of the Civil War and was happily privileged to be of great benefit to his comrades. He worked incessantly for the Grand Army of the Republic and through his efforts our Order increased in numbers during the years he was Assistant Adjutant General of the Department. As an orator he had few equals and his presence at a camp-fire was always manifested by spontaneous enthusiasm. Notwithstanding his many accomplishments and exacting duties he was unassuming and cordial to every comrade.

Comrade Stewart died at his home in Harrisburg, Tuesday, September 11th, 1917, at the age of sixty-nine years.

At the age of sixteen he enlisted in the 138th regiment Pennsylvania volunteers and early became a member of Genl. S. K. Zook Post No. 11, Norristown.

Digitized by Google

He served the Department as Assistant Adjutant General for six years—1882 to 1888—Assistant Adjutant General on the staff of the Commander-in-Chief 1883 and Adjutant General of the Grand Army of the Republic from 1897 to 1899.

He was elected Department Commander in 1890, and Commander-in-Chief in 1902.

Comrade Stewart was high honored by the citizens of Pennsylvania. He was elected to important offices and it was universally admitted that no officer of the Commonwealth could have been more conscientious in the performance of duty. He was elected a member of the House of Representatives in 1885. During the session he presented and had passed the act establishing the Soldiers and Sailors Home at Erie, Pa., also the act to provide a proper burial for deceased veterans of the Civil War. He was appointed a member of the commission to locate and establish the Home and was later appointed one of the Board of Trustees of the Home and has served as secretary since 1886; he was treasurer, also, at the time of his death. He was appointed a member of the Soldiers Orphans Schools Commission in 1890. He was elected Secretary of Internal Affairs in 1886 and was re-elected in 1890, resigning in 1895 to accept the office of Adjutant General of the Commonwealth, tendered by Governor Hastings, and was re-appointed by each succeeding Governor, a record of serve of over twenty-two years.

Comrade M. L. Ganoe, D. D., Chaplain of the Grand Army of the Republic, died at his home in Chambersburg, Pa., Monday, September 3rd, 1917.

Comrade Ganoe enlisted February 13th, 1862, and served until March, 1865. He became a member of Lt. S. C. Potts Post No. 62, in 1867. He was elected Chaplain of the Department by the Forty-seventh Annual Encampment held at Gettysburg, 1913, and was re-elected at each subsequent Encampment.

Comrade Ganoe was a patient sufferer—he was confined to his bed for three years and was never without pain.

He was an eloquent speaker and his memory will long be cherished by his comrades.

Digitized by Google

Headquarters Department of Pennsylvania,
Grand Army of the Republic,
1523 Arch Street.
Philadelphia, October 31st, 1917.

General Orders
No. 6

I. The annual election for officers of Posts and Representatives and Alternates to the Fifty-second Annual Department Encampment must be held at the first meeting of the Post in December.

II. Enclosed herewith are blank forms A and B (Adjutant's and Quartermaster's Reports), and blank Credentials for Representatives and Alternates. The blank Credentials (two copies enclosed) should both be filled with names plainly written. One copy must be forwarded to these Headquarters *immediately after the Post election*, and the other copy presented by the Post Commander to the Assistant Adjutant General at the meeting of the Committee on Credentials, on the day before the first session of the Fifty-second Annual Department Encampment; the Reports of the Adjutant and Quartermaster, with the per capita tax, must be forwarded *immediately following the meeting of the Post in December.* Especial care should be exercised in giving the names, as suggested by the head lines in the blanks. The figures in red ink in the Adjutant's Report must not be changed; they represent the number of members in good standing reported by the Post for the term ending June 30, 1917. Postal card herewith enclosed is for use in making a correct roster of the Posts. *Fill up and mail immediately after the installation of officers.*

III. The Department Commander desires to impress upon Post Commanders the fact that it is their duty to give personal attention to the prompt forwarding of all reports and per capita tax for the term ending December 31st. All money orders, checks and drafts for per capita tax should be made payable to Adam Calhoun, Assistant Quartermaster General, and forwarded to Samuel P. Town, Assistant Adjutant General.

IV. A few Posts have not forwarded their reports and per capita tax for the term ending June 30, 1917. Commanders of such Posts are apprised of that fact by the blue penciling of this paragraph. It is the duty of the Post Commander to see that such delinquency should not exist.

V. At the meeting of the Council of Administration held Friday, September 28th, Comrade S. F. Forgeus, Post No. 42, was elected Department Chaplain to fill the unexpired term of Comrade M. L. Ganoe, D. D., deceased. Comrade Forgeus was installed October 6th, 1917.

VI. Open installations of officers have been most beneficial in results, and the Department Commander most earnestly suggests that wherever possible this feature be observed.

If a Post desires an Installing Officer other than a member of the Post, it will arrange with said comrade to perform that duty, and when agreed upon, the name of the comrade, with his Post No. and Postoffice address, should at once be forwarded to these Headquarters in order that proper detail be made.

Digitized by Google

In all other cases the Senior Past Post Commander should be called upon to perform the duty. Should he decline the service, the Post Commander will assign the duty to a comrade competent for the purpose.

Officers-elect who may be absent at the time of installation should be installed by the Post Commander at the earliest possible date thereafter.

By command of NOAH DIETRICH, Department Commander.

SAMUEL P. TOWN.
Assistant Adjutant General.

Headquarters Department of Pennsylvania,
Grand Army of the Republic,
1523 Arch Street,
Philadelphia, December 15th, 1917.

General Orders
No. 7

I. The Fifty-second Annual Encampment of this Department will be held at Danville during the week of June 10 to 15, 1918. Railroad and Hotel rates will be published in future orders.

II. National and Department Countersigns are enclosed with this Order. By direction of the Commander-in-Chief they go into effect on January 1st, 1918.

III. Post Officers elected to serve during 1918 must be installed at the first stated meeting in January, or at a special meeting called for that purpose, as near the date of the regular meeting as may be possible.

IV. Reports of Adjutants and Quartermasters, with per capita tax, for the term ending December 31st, are due immediately after the last meeting held this month. Post Commanders are directed to give personal attention to the prompt forwarding of the same, as, under the Rules and Regulations, Post Officers for the ensuing year cannot be installed until such reports have been forwarded to Department Headquarters.

Checks, drafts and money orders must be drawn to the order of the Assistant Quartermaster General, Adam Calhoun, but enclosed to the Assistant Adjutant General, Samuel P. Town. Credentials of Representatives and Alternates to the Fifty-second Annual Department Encampment, to be held at Danville in June next, should be forwarded promptly. Attention to this will materially aid the officers of the Department.

V. Quartermasters are required to furnish bonds; where Quartermasters have been re-elected, they will not be required to make new bonds unless the amount or condition of the securities has been changed. Installing officers should satisfy themselves that this requirement has been complied with.

VI. Blank postal cards mailed with General Orders No. 6 should at once be filled in with the names and addresses of the Post Commander for 1918

Digitized by Google

and mailed without delay. If this matter is given prompt attention it will aid the Assistant Adjutant General in getting out a new Department Roster at an early date.

VII. Post Commanders are requested to forward to Department Headquarters the name of a comrade to serve as Aide-de-Camp on the staff of the Commander-in-Chief.

VIII. The following comrades are hereby appointed Aides-de-Camp on the staff of the Department Commander. They will be obeyed and respected accordingly:

A. Filson Dalzell	Post No.	3	Pittsburgh
Alfred Maskings	"	94	Philadelphia
William H. Shantz	"	114	Philadelphia
Rufus W. Child	"	124	East Smithfield
L. F. Unks	"	155	Pittsburgh
Andrew J. Bowers	"	180	Uniontown
Francis Paul	"	217	Easton

By command of NOAH DIETRICH, Department Commander.

SAMUEL P. TOWN,
Assistant Adjutant General.

Headquarters Department of Pennsylvania,
Grand Army of the Republic,
1523 Arch Street,
Philadelphia, January 26th, 1918.

General Orders
No. 8

I. The Department Commander recommends that the Anniversary of the birthday of Abraham Lincoln, Tuesday, February 12th, and that of George Washington, Friday, February 22nd, be observed in a suitable manner by the Posts of this Department.

At this time, when our Country is engaged in a war to suppress despotism in government and is infested with spies and traitors, the comrades should make special efforts to so commemorate these anniversaries as will more thoroughly bring to the people a sense of the patriotism and self-denial of their forefathers and be an incentive to further effort on their part in the present cause to advance freedom and liberty throughout the world.

II. As previously announced the Fifty-second Annual Encampment of the Department will be held at Danville the week of June 10th to 15th. Headquarters will be established at the New Montour House on Monday, June 10th. Railroad and hotel rates will be announced in future orders.

Digitized by Google

III. In accordance with amendments to Rules and Regulations passed at the National Encampment at Boston, Senior and Junior Vice Post Commanders are members of the Department Encampment.

IV. Posts that are yet delinquent with reports due for the second term ending December 31, 1917, also of credentials of Representatives to the Fifty-second Department Encampment, as also the card to contain the name and address of the Post Commander for 1918, are requested to forward them at once.

By command of NOAH DIETRICH, Department Commander.

SAMUEL P. TOWN,
Assistant Adjutant General.

Headquarters Department of Pennsylvania,
Grand Army of the Republic,
1523 Arch Street,
Philadelphia, March 25, 1918.

General Orders
No. 9

I. With the flight of time we are again reminded that Memorial Day, the day the Veteran of the Civil War holds most sacred, is near.

It reminds us of days long ago, when we marched shoulder to shoulder and fought to preserve our Country and maintain its principles.

It reminds that through the valor and fortitude of our comrades our Country was re-united and its present greatness as a Nation made possible.

Let us continue our custom of strewing flowers on the graves of our deceased comrades and see that our Flag is planted above each mound.

Let us give praise to Him who shapes our lives, that we have been spared to impress the youth of our land with that patriotism and love of country which animated their fathers and enabled them to endure hardships, make great sacrifices and give their lives that liberty and justice to all should forever prevail on this continent.

II. Post Commanders will arrange for the proper observance of Memorial Day, Thursday, May 30th, and will invite the Sons of Veterans, the Woman's Relief Corps, the Ladies of the Grand Army of the Republic, the Daughters of Veterans and other patriotic societies to join with them.

III. The Forty-fifth National Encampment, held at Rochester, August, 1911, ordered that as a part of the public exercises of Memorial Day, bells be tolled from 12 o'clock noon to 12.05; that flags be placed at half-mast, and that comrades remain standing with uncovered head during this period.

As part of the ceremonies of Memorial Day, there will be read Lincoln's Gettysburg Address and General Order No. 11, dated May 5, 1868, published by our first Commander-in-Chief, John A. Logan, instituting Memorial Day.

Digitized by Google

IV. Post Commanders will instruct their Patriotic Instructors to invite all teachers and superintendents of schools in their localities to arrange a patriotic program for a day during the week prior to Memorial Day, and make a detail of comrades to attend these patriotic exercises.

Comrades should remember that, as living examples of patriotism and loyalty, their presence at the schools will in great measure contribute to impress upon the minds of the children and young men and young women, patriotic sentiments, love of country and respect for our flag.

V. Post Commanders will arrange to have their Post attend Divine Service on the Sunday preceding Memorial Day, May 26th, and it is recommended that the Sons of Veterans and other patriotic organizations be invited to participate in these Church Services.

VI. In General Order No. 2, National Headquarters, October 8th, 1917, an appeal was made for the Southern Memorial Fund. A special letter from Commander-in-Chief, Orlando A. Somers, is just received and asks that at least $200.00 should be contributed from this Department. A prompt response for this worthy object is particularly requested. Donations to be sent to Q. M. General, C. D. R. Stowitz, 877 Ellicott Square, Buffalo, N. Y.

By command of NOAH DIETRICH, Department Commander.

SAMUEL P. TOWN,
Assistant Adjutant General.

IN MEMORIAM

Department Inspector William H. Green died at his home, in Philadelphia, Sunday, February 9th, 1918.

Comrade Green was born in Philadelphia. He served in the 45th and 192d Pennsylvania Volunteers and subsequently in the 3d United States Infantry.

He was for many years a member of Anna M. Ross Post No. 84, serving as its Adjutant and Commander.

He was elected a member of the Department Council of Administration in 1903 and again in 1904, and Junior Vice Department Commander in 1905.

He was appointed Department Inspector in 1913 and was reappointed each year, serving until death.

He was conscientious in the performance of his duties and his reports were marvels of accuracy and neatness.

He will be greatly missed by his comrades of his Post, by the officers of the Department at Headquarters, as well as at future Department and National Encampments.

Digitized by Google

Headquarters Department of Pennsylvania,
Grand Army of the Republic,
1523 Arch Street,
Philadelphia, April 13th, 1918.

General Orders
No. 10

I. Fifty and more years ago we answered to the call of our Country, and made Liberty and Independence safe for all time on this continent. Now is the time for every Post and each comrade to again answer to the call—not to fight—but to help furnish the necessary financial aid to our boys fighting in France to uphold the principles for which we fought.

Let every Post and each comrade subscribe to at least one bond of the Third Liberty Loan. Arrangements can be made with any bank for the payment of these bonds on weekly instalments, if desired.

Subscriptions must be made during April and Post Commanders are requested to report to these Headquarters the number of bonds subscribed for by the Post and the comrades.

II. The Fifty-second Annual Encampment of the Department of Pennsylvania will be held at Danville the week commencing Monday, June 10th. Headquarters will be established at the New Montour House on Monday, June 10th.

The comrades of Post No. 22, of Danville, are doing everything in their power to make the week a pleasant one for the representatives and visiting comrades.

III. The Committee on Credentials is hereby announced: Assistant Adjutant General Samuel P. Town, Comrades Benj. L. Myers, Post No. 46; George W. Rhoads, Post No. 58; D. S. Beemer, Post No 139; B. J. Coll, Post No. 157 Post Commanders will present credentials to this committee on Tuesday, June 11th, at 10 a m.

IV. The Encampment will convene in annual session in the Court House on Wednesday, June 12th, at 10 o'clock a. m. Representatives and comrades will assemble at the New Montour House at 9.30 a. m. and march to the Court House.

V. A public reception to the officers of the Department and to the officers of the Woman's Relief Corps, the Ladies of the G. A. R. and Daughters of Veterans will be held on Tuesday evening, June 11th at 7.30 o'clock, in the Armory.

VI. The Camp-fire will be held on Wednesday evening, June 12th, at 7.30 o'clock, in the Opera House.

VII. The officers and representatives are expected to wear the uniform of the Department.

VIII. Comrade F. H. Hoy, Past Senior Vice Department Commander, is hereby detailed as Officer of the Day, to be on duty during the sessions of the Encampment.

The Commander of Post No. 22 will detail one comrade as Officer of the Guard and a sufficient number of comrades as sentinels.

Digitized by Google

The Officer of the Day and the Officer of the Guard will report to the Assistant Adjutant General on Tuesday, June 11th, at four o'clock p. m. for instructions.

IX. Owing to the railroads having been taken over by the United States Government, they have no authority to grant a reduced rate of fare. Regular rates will therefore be charged.

X. Special Headquarters cars will be attached to the 8.10 train—Pennsylvania Railroad—Broad Street Station, Philadelphia, Monday morning, June 10th, arriving at Danville at 2.22, without change of cars.

XI. Circular giving list of hotels with rates and advising comrades to write to Comrade Jacob Sloop, Adjutant Post No. 22, 308 Grand street. Danville, for further information, was forwarded to Post Commanders with General Orders No. 9.

By command of NOAH DIETRICH, Department Commander.

SAMUEL P. TOWN,
Assistant Adjutant General.

Headquarters Department of Pennsylvania,
Grand Army of the Republic,
1523 Arch Street,
Philadelphia, May 6th, 1918.

General Orders
No. 11

IMPORTANT.

I. A a lower rate to the Department Encampment at Danville has been allowed.

II. The rates of fare from points in Pennsylvania will be two cents per mile in each direction, going and returning via the same route only. Tickets to be good and sold June 9th to 11th, and returning to each original starting point not later than June 15th. No card orders are required. Ask for round trip tickets for Grand Army Encampment at Danville.

III. Attention is called to General Orders No. 3, Headquarters Grand Army of the Republic, dated Indianapolis, Ind., November 24th, 1917, announcing amendments to the Rules and Regulations, relating to Post Reports and Per Capita Tax.

Section 1, Chapter V, Article 2, as amended provides that Adjutants' and Quartermasters' reports from Posts to Department Headquarters be made only once a year, December 31st, not twice a year as heretofore; therefore no returns will be required on Forms A and B on June 30th.

Digitized by Google

Section 2, Chapter V, Article 3, as amended provides that the Per Capita Tax shall be forwarded by the Post Commander to the Asst. Q. M. General in semi-annual instalments on the first days of January and July of each year, basing the amount on the number of members in good standing December 31 preceding.

Therefore, Post Commanders, in compliance with the above amended Rules and Regulations, will forward to these Headquarters the Per Capita Tax on the membership of the Post as returned December 31st, 1917. Form for such return is inclosed.

IV. The report of Post Chaplain should be mailed to Department Chaplain F. S. Forgeus, Post 44, Huntingdon, Pa.

Post Patriotic Instructors should mail their reports to Department Patriotic Instructor, Charles O. Smith, Memorial Hall, Fifth avenue and Grant boulevard, Pittsburgh, Pa.

V. Friday, June 14th, will be the 141st anniversary of the adoption of the American Flag. "Flag Day" should be universally recognized and the Stars and Stripes should float from all public buildings, school houses and residences. Let the members of the Grand Army of the Republic manifest their reverence for "Old Glory" by a general observance of the day.

VI. Comrades Martin J. Grube, Post No. 405, and Comrade Wm. S. Reese, Post No. 495, are hereby appointed aides-de-camp.

By command of NOAH DIETRICH, Department Commander.

SAMUEL P. TOWN,
Assistant Adjutant General.

Digitized by Google

UNOFFICIAL PROCEEDINGS

52d Annual Encampment

DANVILLE, PA.

WEDNESDAY, JUNE 12, 1918

Camp Fire at Opera House, 8 p. m., June 12, 1918

The Camp Fire was called to order by Thomas G. Vincent, Esq., of Danville, after the Band of Danville had rendered a splendid selection of patriotic airs. Mr. Vincent then introduced the Chairman of the Camp Fire, Past Department Commander William T. Powell.

THE CHAIRMAN: Comrades, in taking charge of this Camp Fire, I am going to depart from my usual custom. I am going to refrain from telling a story. I think you've heard most of mine anyhow. Then, as we have a long program, I have arranged with the speakers to not exceed ten minutes. And lastly, there are to be no encores, for the simple reason that we will not have time. We have some splendid talent here tonight, and we want to hear it all. But before proceeding to that part of the program, I will ask the Department Chaplain to invoke the Divine Blessing.

DEPARTMENT CHAPLAIN S. F. FORGEUS: Gracious and Heavenly Father, manifold and precious are Thy gifts unto the children of men, above all else there is that revelation of the knowledge of Thy loving guidance that encourages us to come unto Thee at all times, under all circumstances, with the blessed assurance that Thou are ready and willing to hear and answer our petitions.

We thank Thee, oh Lord, our God, for the blessings and privileges bestowed upon us in that so many of us have been permitted to gather in this annual encampment. We thank Thee for the revival of the memories that are so dear to us, and for the renewal of those ties that were welded in the fire of battle. We thank Thee for the loving care and protection which Thou hast given us in the past and ever since the hours of our return to civil life, for all the blessings that have crowned the labors and efforts of our comrades in the late war.

Digitized by Google

We ask, oh Lord, our God, Thy guidance and blessing upon us, upon our land, upon those in authority and power, for all and upon all, our Father, who have gone forth in the name of our country. We ask, oh Lord, Thy loving care and protection for the boys "over there." We ask Thy blessing upon those who have remained as yet on this side, and we ask Thy especial care and protection of the homes of those who have so richly and willingly given of their own life's blood that the principles of our country might be extended to the nations of the earth.

We ask that Thou will direct us in the exercises this evening, that the hearts of those present may be filled with gratitude and that a feeling of broher love may arise which will find expression in all our thoughts and deeds in the days to come, that we may render unto Him, who is the God of all nations, the God of all battles, the God of all peace, all praise, honor and glory, world without end. Amen.

THE CHAIRMAN: We feel highly honored this evening by such a magnificent audience. We take it to some extent as a tribute to these comrades of the Grand Army of the Republic. I am, therefore, delighted that we have such a good program. One of the ladies who is here to entertain us will now sing for us. She is Mrs. Evans, of Carbondale.

Mrs. Evans sang "Marching Through Georgia," in which the audience joined in the chorus.

THE CHAIRMAN: I now have the honor and very great pleasure of introducing to you one whom you all know, Past Commander-in-Chief William J. Patterson.

PAST COMMANDER-IN-CHIEF WILLIAM J. PATTERSON: Comrades, ladies and gentlemen: I have been traveling over this country very considerably within the last fifteen months, and I have probably met larger audiences than this, but nowhere a more enthusiastic one. I appreciate the privilege of appearing before you, and I cannot express the gratitude the members of the Grand Army feel for the royal reception they have received at the hands of the citizens of Danville. We have had an enjoyable time here, and certainly appreciate everything that has been done for our comfort and enjoyment.

As I said, I have been over the country in every direction, and I find that the Grand Army of the Republic has been appreciated to a greater degree since the world war has started than ever before. The members of this organization have been teaching patriotism for over fifty years, and the fruits of that teaching have been made manifest in the last fifteen months.

There are three kinds of patriotism or love of country, as you please. There are those who love their country but are unwilling to do anything for its support. There are others who love their country and are willing to do something to help it, if that something comes along without any inconvenience to themselves. And then there are others, and God be praised, the great bulk of our people are patriots, those willing and anxious to do all in their power to assist the Government in the present crisis. This great war that is afflicting the world at the present time is something that stirs the

Digitized by Google

blood of every true American citizen. There can be no two parties in this country. There can be no middleman in this great contest. Every man is either a partriot or a traitor. There are those who have lived among us for years, who have shared the privileges and blessings of this free country, yet their sympathies are with our enemies. My plan would be to send those people back where they belong, ship them out of the country. Those people come from foreign shores to this country, they make their homes with us, they share our prosperity, and then when we go to war with a foreign nation, express their sympathies with them. I say they are traitors and are worthy of a lamppost and a rope. (Applause). At any rate, they should be treated as we treated copperheads at the time of the Civil War—send them where they belong. Those that sympathize with Germany ought to be sent across the ocean and put under the control of the Kaiser. There is where they belong, not with American citizens. (Applause).

We are in a great war, as you know, a most terrible war, and those boys that we have sent across to fight our battle should have our undivided support, in money, in sympathy, and in all that goes to make up the equipment of a good fighting man that he may fight the battles we want won, and we are going to win! (Applause). Our flag never yet was defeated; it triumphed at Yorktown and gave us independence as a nation; our flag triumphed at Appomattox and made this into a free nation, and now it will triumph over Berlin and give the world freedom. (Applause).

I did not intend to make a speech tonight, only just say a few words; in fact, I want to read a few verses pertaining to the boys who come together once a year to these encampments, those who served together in the '60s.

"Take down the bango-bugle, boys,
  Bring out the old canteen.
Pile up the logs upon the fire,
  And stir the old tureen.
For we have been with the boys in blue,
  Way down in Dixie clime,
We have dug all night in the trenches.
  To keep the firing line.
We have marched whole days together,
  Footsore and sore inside.
We fought and toiled and wrestled,
  And everything but died.

Take down the bango-bugle, boys,
  Bring out the old canteen.
Pile up the logs upon the fire,
  And stir the old tureen.
For we have been on the firing line,
  And have done a thing or two,
To keep the stars together,
  In the old Red, White and Blue." (Applause).

Digitized by Google

A song that touched the hearts of all the comrades was "Far Away," beautifully sung by Miss Margaret Ammerman, of Danville.

THE CHAIRMAN: My friends, you know the Department Encampment of the Grand Army of the Republic changes its officers every year, at least its Commander. Today we elected as our new Commander one of the best comrades in the Department, Comrade J. D. Hicks, of Altoona.

DEPARTMENT COMMANDER J. D. HICKS: Mr. Chairman, my comrades of the Old Army, ladies and gentlemen. To me this has been a very strenuous day. I have had conferred upon me today an honor that far surpasses any other honor that I have enjoyed at the hands of the people of Pennsylvania—my comrades of the Old Army have unanimously elected me to the position of their Department Commander, and I assure you that my heart is filled with gratitude. I almost tremble at the responsibility that I have assumed to continue the good work that was so feelingly referred to by our Past Commander-in-Chief as having been so well done for the past fifty-two years by the Grand Army of the Republic.

In every corner of this great Commonwealth of ours, at least once a week, or, at the furthest, every two weeks, honor and purity in public affairs, and the principle that this country should be one country under one flag has been taught, and I say here, without fear of successful contradiction, that that teaching has borne fruit, and there is no Commonwealth among the many Commonwealths of our great country that is more loyal and more devoted to the flag of our country than is the State of Pennsylvania. (Applause).

On Memorial Day in Pittsburgh—I mean the Lincoln Memorial Day—I had the honor of being the guest of the Memorial Hall Association of that city. I then spoke of having seen the great Lincoln, the man whose memory the soldiers love, of having seen him three times. I spoke of his review of the battle of Chancellorsville, a battle in which I participated as a private soldier. I spoke of how pleasingly the great President—whom we all loved—reviewed that army of at least 130,000 men, as it passed before him in the month of April, 1863, of how particular we were about our uniforms and our guns, our shoes blacked, and our brass plates shining, for we were anxious to get the approving nod and the smile of the great man we revered so highly. Oh, how proudly he looked over that army of young men, that he felt confident, and we felt confident, were going to march forward straight to Richmond. The first two or three days after we started for Chancellorsville we had it all our own way, and how proud we were who participated, for we felt sure we were going to win a victory that would close the war and make our country forever one country under one flag; but alas, alas, on Saturday afternoon, our army—that part of it composed of the 11th Corps—was surprised, was found in the broad daylight by the enemy, was attacked in the rear and became a mass of tangled and bruised men, who broke and ran and left the entire right of that army exposed to Stonewall Jackson and his hordes of Confederates, who came like a thief in the night. The next morning, for some reason or other, not-

Digitized by Google

withstanding the defeat of Saturday afternoon, that great Army of the Potomac had no commander and defeat stared us in the face, and that proud army—and there are here tonight many of the boys that were in it—oh how sadly we gave up the field at Chancellorsville and marched back as we had done many times before under other leaders back across the river. But, boys, Chancellorsville had a silver lining, and that was the death of the intrepid leader of the Confederate forces, Stonewall Jackson.

There was one incident in the life of Stonewall Jackson that I want to call your attention to. Whether he was killed by Major Kernan's men of the 8th Corps, or killed by the fire of his own men, is yet a mooted question, but when he was shot down and he felt the hand of death upon him, he forgot all about the battle, all about the turmoil, all about the hardships, and all about his successful leadership, and he said, "Let us pass over the river and rest under the shade of the trees." Comrades, that was over fifty years ago. The words of General Stonewall Jackson, ever since I have read them, have rung in my ears, and oh, how I trust that you and I when we come to that time in our lives, God grant that we may forget the turmoils of life and "pass over the river and rest under the shade of the trees!"

And what a great disappointment that defeat must have been to our good President. But then came Gettysburg! There are men here who were at Gettysburg, notwithstanding the many years that passed since that time—men here who stood shoulder to shoulder and defeated that same army that had previously defeated us—and from that time on the death knell of the Confederacy was sounding, until at last was established the principle "One country under one flag." (Applause).

There is one incident in the life of General Grant to which I wish to call your attention at this time. You know, boys, this is a camp fire, and we old soldiers love to talk about such things. When General Grant broke the line at Petersburg, and part of the Confederate forces were huddled in a church at one corner of the town, our artillery was just about to open fire on them, when Grant said, "Don't do that; we will have those boys after a while; don't let us kill them." Oh, what a great heart was in that commander; what a man was Grant! And how differently he conducted war when compared with that wicked monster who is now at the head of the armies of Germany.

And then, boys, came Appomattox, and there are boys here to-night who were at Appomattox, when the final surrender was made, and those boys, God bless them, divided their rations with the boys in gray, for we heard the voice of Grant say "Let us have peace."

We all came home. Since that time we have taught from the desks of the Grand Army of the Republic honor and purity in public affairs and that this must be one country under one flag, and from a nation of forty million souls we have advanced to over a hundred millions of free men, and thank God, under our glorious flag and the leadership of wise men, we are now the beacon light of the world and the greatest nation on the face of the earth. (Applause).

Digitized by Google

My friends, much of the success in this country of the growth of that great patriotic sentiment that swells your hearts and the hearts of your children and grandchildren has been due to the precept and example of the members of that great army who have belived in honor and purity in public affairs and one country under one flag.

I feel, my friends, that I have been geratly honored today; I have had many political honors, as you know, but no honor ever conferred upon me equals that bestowed upon me today by my old comrades of the Grand Army of the Republic in making me their Commander. Boys, I earnestly trust you have made no mistake, and I hope beyond all else that this may be one of the greatest years in the history of the Department of Pennsylvania, Grand Army of the Republic. (Applause).

Mrs. William A. Caldwell, President of the James B. McClellan Circle No. 187, Ladies of the G. A. R., sang "Open the Gates," and was greeted with much applause.

THE CHAIRMAN: This morning, up until about 11 o'clock, we had a splendid Department Commander, a man loved and respected by every comrade in the Department of Pennsylvania. Though he is now a Past Commander, we desire to hear a few words from him at this time. He has done magnificent work this year in connection with the present war and with his duties in the Grand Army of the Republic, and I know I need not introduce Past Department Commander Noah Dietrich.

PAST DEPARTMENT COMMANDER NOAH DIETRICH: Mr. Chairman, ladies and gentlemen, and last, but not least, my old comrades who conferred upon me at Johnstown the greatest honor that has ever been bestowed upon me, I am glad indeed to be with you again tonight. In my visitations around among the Posts I had a good time this year, meeting and greeting my old friends, and if I have not been able to make those visitations as numerous and as frequent as I would have desired, it has been due to circumstanses over which I have had no control, and to which I referred in my report today.

PAST SENIOR VICE DEPARTMENT COMMANDER CHARLES C. TAYLOR: Just at this moment I would like to interrupt you, Commander Dietrich. You see, comrades, ladies and friends, I was his Chief of Staff for the past year and, in many ways, looked after him, and I don't want to see him make a mistake at the present time. I am afraid he will get into the class I was in once upon a time. I was invited to attend the closing exercises at a school and to distribute the diplomas to the children. In doing so, I proceeded to tell the the children the advantages of education, and so on, and after talking to them a long while on many subjects, I said to them, "Now what am I?" And one little fellow spoke up and said, "You are full of wind." (Laughter). And I don't want to see our Commander get in the same fix.

Now, Commander Dietrich, during the year of your administration, I have had the pleasure of being your Chief of Staff, and I assure you it

Digitized by Google

was a great privilege and pleasure. Your assistants, those who were elected and appointed, and the comrades throughout the Department, being deeply appreciative of the manner in which you conducted the business of this Department and your many courtesies to them, decided that it was no more than their duty to present to you a token of their appreciation, their love, their respect and their comradeship. I have been delegated to present this to you. I wish they had chosen some comrade with a greater gift of oratory than I possess, but I hand you this magnificent badge as a testimonial of the affection and appreciation of your comrades throughout the Department of Pennsylvania. (Applause). It is made of the purest gold, but their affection and their love for you is just as true a metal, and we all know our old comrade "Noah Dietrich" is far more valuable than gold. I know you will value it, and I know you will hand it down to your children and your children's children with your splendid record as a soldier, as a citizen and as a man. And now, Comrade Dietrich, to your care I entrust it. (Applause).

PAST DEPARTMENT COMMANDER NOAH DIETRICH: Comrade Taylor, when you presented this badge to me, you said you were afraid that I would exhaust all my wind, but you have taken the wind all out of my sails. (Laughter).

Comrades, what have I done to merit this distinction, to deserve this magnificent badge, this testimonial of your affection and regard? I am at a loss to find words with which to fittingly express to you my heartfelt gratitude and appreciation.

When you elected me your Department Commander, you expected me to do my full duty towards the Department and keep it in the front ranks of the Grand Army of the Republic. May it be said that I have done so. I can only hope for my successor the same courtesy and consideration that you have shown towards me. To my staff and the comrades throughout the Department, I tender my most sincere thanks.

After having received this honor, a great many of us are called "back numbers" or "faded flowers." I am willing to go to the rear, but I am not willing to sit down and let any comrade of the Grand Army of the Republic suffer, or feel that I should do less because I have had that honor. When it comes to work, you will find me in the front rank at all times, doing everything for the old soldiers and my comrades that it is in my power to accomplish.

Twenty members of my Post have this year answered the last roll call, so you see how fast we are going. But until our last day our interest in the flag and our country will remain the same.

In addition to the high honor you have paid me by making me your Department Commander for the past year, I have been Post Commander of one of the best Posts in the State—Post No. 217, of Easton—for the past eleven years, and my comrades in that Post, as a token of their affection for me, have presented to me a silver card, bearing an inscription as to my service in the Post, with the Grand Army badge engraved upon it, and which is a perpetual passport to the Post without the payment of dues.

Digitized by Google

Here it is; you can all see what a splendid testimonial the comrades of my Post have thought fit to present to me, and needless to say I appreciate it beyond my power to express.

My comrades, once more I thank your for the great honor you have bestowed upon me, and more especially for this magnificent evidence of your kindness and good feeling toward me. (Applause).

Mr. Walter Russell, of Danville, sang a baritone solo, "I Fear No Foe," which evoked much applause.

THE CHAIRMAN: Comrades, and ladies and gentlemen: I now have the honor and the very great pleasure of presenting to you Hon. John G. Harman, the President Judge of Bloomsburg.

JUDGE JOHN G. HARMON: Mr. Chairman, ladies and gentlemen: I think I can appreciate this evening the real feelings of the recruit who recently enlisted. He was told by the Commander, or whoever it was in charge of the company that he enlisted in, that the squad of which he was a member was to be first fired upon by another squad; that there were to be blank cartridges placed in the rifles, however, and that the members of the squad were expected to do exactly as they would do in real warfare, whereupon the firing began, and this particular recruit turned and ran as fast as he could. Being called back, he was again told, "You are to do just as you would were you really under fire." "Well," he replied, "That is exactly what I would do if they came at me like that—I'd run!" (Laughter and applause).

When I was invited to be present this evening, and honored by that invitation, I little dreamed that I would face the Grand Army of the Republic of this State, their wives and daughters and sweethearts. I never faced a bullet myself, although I have been through six political campaigns in which I had a personal interest, and, in addition to that, I have been married for twenty-three years; so, my friends, you will agree with me that I have been through something anyhow! (Laughter). Nevertheless, I thank God tonight, and I say it in common, I think, with millions of other citizens of this great country, that I belong to that third class referred to by your Past Commander-in-Chief a little while ago—those who are willing and anxious to suffer that the damn business of war may be put an end to forever. (Applause). And I add only to what he said, my friends, when I say to you that it is my own judgment, privately and publicly expressed, that there is today in the United States of America no room for any other kind of American than the one who is willing to serve and to sacrifice to the end that I have spoken of.

And so, when I was told to come down here tonight, I blacked my shoes (I am practicing economy in war time), and got myself all ready, and was just about to leave home, when Mrs. Harmon looked me over and said, "Why, the backs of your shoes are not blacked!" I answered, "Oh, that is all right; I am going to Danville to meet the Grand Army men, and you know no good soldier ever looks behind him." (Laughter).

Digitized by Google

My friends, as a citizen of this great nation, not born when you men did your great work, not born until about seven years after you finished it, I am glad indeed to talk to that class of men, the increasing value of whose work is becoming every day more apparent. But for you men who followed Sherman to the sea, who were with McClellan at Antietam, with Meade at Gettysburg, and with Grant at Appomattox, who knows what might have been the situation in this country had the rebellion succeeded and our country been divided, and we had Canada at the north, an imaginary line drawn between us and the far southland; with Mexico a constant menace upon our south and southwestern border, and this great, this glorious nation divided. That is the feature of the work done by you men of the Grand Army of the Republic that I think has been undervalued, or has not been properly considered by the men of today, the young and more active men to whom the country is looking to carry on your work. We are indebted to you absolutely and forever, for you by your work cemented this country of ours into that wonderful nation that has become the hope of the civilized world to-day. (Applause).

And more than that, my friends, I say now that we men of to-day, to whom the world is looking for us to produce the men, munitions, money and arms to carry on this great war, with the burden and brunt of the whole world struggle being thrown upon the United States, we men, my friends, must get into our souls and our bodies and our minds the spirit of the men of '61 to '65, and with men like you, and the sons of men like you, breathing the spirit that prompted you to go forth at your country's call, our cause will, it must triumph. (Applause).

When I came down here tonight, I was at a loss to know what to talk about. I had never attended a camp fire and didn't know just what took place. I asked your presiding officer what I should talk about, and he said "about five minutes. (Laughter). But, my friends, I want to express this one thought. We are in the midst of war. Unpleasant as it is, it is a reality we all must face, and whilst it has its horrors, I know you will agree with me when I say it has to some extent its compensations. You men, who lived through it, in spite of what you suffered, in spite of your sacrifices, in spite of your losses, your wounds and your injuries, would you today exchange the memory, the proud privileges and boast of having aided in uniting and cementing the finest nation in the world for any other heritage that could be offered you, would you? (Entire delegation, NO!")

Of course, you wouldn't. And so it is with me and millions of people in this country today. While war is horrible, at the same time, were I to select, or could I select, the period in the history of the world in which I would have preferred to live, I know of no other period that I would have selected than the period through which we are now passing, because I deem it a privilege, a very high privilege, indeed, to be living in times like these, when the people of the world are asserting themselves, and when we hope forever to set the world right. I would not exchange the time in which to live, and my wish is to be worthy of the great nation made possible by you men, and then if I have done that, if I have been true to the nation and

Digitized by Google

our flag, if I have lived up to the traditions of this country that you fought for and made possible, I shall be satisfied. All I want to do, and I think I speak now for thousands, yes millions, of citizens of this country, is to place myself in the position that you boys placed yourselves when you answered "Ready" at the call of old Abraham Lincoln. I want to get myself into that disposition and frame of mind that when my country calls me, I will answer as you have answered, and, if necessary, I will shoulder a gun and do my bit. (Applause).

Less than six months ago, there happended what to me was one of the most beautiful incidents in American history. It is said that General Pershing, in command of the American Expeditionary Forces, went to the tomb of Lafayette. He saluted in true soldierly fashion, laid upon it a wreath of flowers, and then said those words that will go ringing down for all time, "Lafayette, we are here!" What a proud moment that was for you old boys and for every true American citizen! One hundred and forty-three years ago this nation faced disaster and extermination. Low in resources of men, munitions and money, hope seemed to be at a low ebb, when that stainless sword of Lafayette was uplifted in our defence, and defeat was turned into victory! And the little nation of less than three millions grew and grew until she is today one hundred and fifteen millions of free men. What a change in history has been brought about! What changes time works, and what changes have been wrought! One hundred and forty-three years after Lafayette was here, France faced disaster, and the little nation that he came here to help leaped to the rescue of France, and our "Black Jack Pershing" saluted the tomb and said, "Lafayette, we are here!"

All that I want to do, all that I call upon my friends everywhere to do, is to get themselves into the frame of mind of General Pershing. I want to be able to say, when my nation calls me, "America, I am here." I care not for the method or the manner or the nature of the request. I want to be able to say, "Uncle Sam, we are here, we are ready to fight for the old flag, and die for it, if needs be—and oh, we are glad to do it." (Applause).

THE CHAIRMAN: Comrades, it has been good, but there is just as good to follow. Mrs. Evans will sing for us again.

Mrs. Evans sang "The Grand Army Button," in which the audience joined in the chorus.

THE CHAIRMAN: Comrades, it now gives me very great pleasure to introduce to you Dr. Millie Chapman, Acting Department President of that grand organization, the Woman's Relief Corps, for Mrs. Louisa Kerr.

DR. MILLIE CHAPMAN: Mr. Chairman, comrades and friends, it is a surprise to me to be in this distinguished presence, but as I am a substitute and not a drafted person, I will have to accept the call, even though I am here in place of a better speaker.

Just before coming here, I was told that the patriots of today, the boys in camp and over the seas, are magnificent examples of courage and patriotism, but they cannot help it because they are your sons and grandsons

Digitized by Google

and great-grandsons. They have inherited this courage and bravery that makes them the splendid soldiers they are. And it occurred to me that women too inherit bravery and courage; the women of the Woman's Relief Corps have inherited these tendencies; and we can go back to the time of the revolution and read of the brave women of those days, and go back still further to Holy Writ and read of brave women. And this bravery was handed down, generation after generation, until at the time of the Civil War there was a large number of women who inherited these tendencies, and as a result we had all those brave women we read about in song and story and of which history tells us; those women knew what would be best for the soldier; they knew how to build cottages, they knew how to split rails and build a fire and heat stones, and they knew how to go into the hospitals and take care of the wounded men. These women knew what to do. Their ability, their wisdom, their advice and their counsel have descended to the members of the Woman's Relief Corps of today, and while some are managing homes for the soldier and his wife who were not thrifty and came to want in their old age and feebleness, and homes for the widows and orphans, others are employing their time in knitting for the boys "over there." And as our ancestors knitted for the boys of the Civil War, consequently we know how to knit for the boys today, and there are 175,000 women in our organization today who deem it a privilege to care for the veteran and his dependent ones, to teach the principles of the flag, to put that flag upon the schoolhouse, in the schoolhouse and in the Sunday schools, and to reach that class of strangers within the gates and help Americanize the foreigner in this land. And so, comrades, we stand ever ready to help you and teach the principles for which you fought. (Applause.)

THE CHAIRMAN: I now have the pleasure of presenting to you Mrs. Sara Johnson, Department President of the Ladies of the G. A. R.

MRS. SARA JOHNSON: Mr. Chairman, comrades, my sisters and friends, I can assure you that I deem it one of the greatest honors that could come to me, and a very rare privilege, to bring to you the greetings of the Ladies of the G. A. R. It is an honor I shall never forget, and if you will bear with me for a moment, I would like to read to you a greeting to the G. A. R. composed by one of my sisters, the daughter of a veteran.

We hear the tramp, tramp, tramp,
  They are coming from afar,
With hoary heads and tottering steps,
  The comrades of the G. A. R.

Though their eyes may be dim, and feeble their step,
  Their hearts are as loyal and true,
As they were on that day when they answered the call,
  And put on their suit of blue.

Digitized by Google

As they march to the music of fife and drum,
  And follow the dear old flag,
Their eyes will grow brighter, their hearts become lighter,
  And none of their number will lag.

Each year as they gather, their number grows less,
  But stronger and truer their love,
As one and another are missed from the ranks
  And join that Grand Army above.

All honor we give our old soldiers today,
  And wish them God speed on their way,
Still loyal and true to the red, white and blue,
  As onward they march each day.

But soon they will hear the last battle call,
  And the summons they must obey,
But out of the ranks they are ready to fall
  When the Captain calls them away.

Dear comrades, we ladies of the G. A. R. have stood shoulder to shoulder with you since the days of '61 to '65, and we are still standing shoulder to shoulder with you and with your sons and grandsons who have been again called forth to defend old glory, the flag that our fathers fought for in the days of the revolution and that you fought for in the days of '61 to '65. You saved that flag and this union, you saved the country for a happy united people, making it possible for us to take our place today in the lead of all nations of the world and in the establishment of a permanent peace.

We love that flag, not because its stripes are red and white, not because its stars shine forth from a field of blue, but because of the principles for which it stands and because it is supported by a mighty people capable of backing up their contentions. Let that flag unfurled to a waiting world be proof that we are keeping our trust, that we take our place with a valiant heart, in a cause that we know is just, and if men must die, at least we know they shall not die in vain. (Applause.)

THE CHAIRMAN: Comrades, we will now be favored with an address by James Scarlet, Esq., of Danville.

JAMES SCARLET, ESQ., of Danville: Mr. Chairman, members of the Grand Army of the Republic, ladies of the auxiliaries, friends and fellow citizens: As I look over this splendid gathering tonight, and as I recall the parade of the rear guard of the Grand Army down Mill Street this morning, I somehow seem to feel that the present war began at the wrong end of the line. It seemed that there was just so much fire and battle spirit in that column of marching men that a few good fights were still left in the rear guard for the old flag. (Applause.) I don't say this with the thought

Digitized by Google

of persuading any of you to re-enlist, but only out of compliment to the splendid men, who, as boys, went out in 1861, and that rear guard that has survived to teach the nation at this time true Americanism.

You who have brought back the flag stainless from over two thousand battlefields, who have endured all the hardships of war, who have reunited and cemented a nation with your blood, have performed the task set before you, who have handed on the torch of liberty and of civilization to us, by all that you have suffered, by all that you have endured, by all the battlefield days that you have passed through, we shall be worthy of the trust you have given over to us. (Applause.)

It is a pleasure to have had you with us. We regret that we couldn't have extended to you all the comforts of a great and opulent city, but we have thrown open our homes, we bade you sit by our fireside, we have taken you to our hearts, and there is no place under the starry canopy where will be found more gratitude and loving kindness than in this heart of old Montour. (Applause.)

As you passed by today, childish voices and children's hands applauded you. It may be some satisfaction for you to know that when the years have crowned those younger heads with gray, it will be a matter of proud remembrance then that they have seen the rear guard of the Grand Army of the Republic passing by, and for you it will be a sweet remembrance, for, my friends, it is sweet to be remembered.

I am not here to make an address, as your chairman told you. I am simply here to pay you tribute. It was not the winning of the Civil Ware alone that ended the services of the union soldier. The great development of the West, its teeming cities, its railways, its mighty development, is due to the union soldier spreading out and over the land, until from a nation of forty millions of people we have increased to over a hundred millions; from a wealth of fourteen billions we have reached two hundred and fifty billions, and in this hour of the world's crisis, we are the bulwark of the nations of the earth to carry them on to victory and permanent peace.

In the short span of your life you have witnessed all the triumphs of science, all the glories of achievement that have been accumulating for the last nineteen centuries, and you have taught a new philosophy, a new way of life, and a new determinatiion as to how life ought to be carried on.

But this is not what I would speak to you about. One of the things that I wish to impress upon you is that one of the results of the union soldiers' victories and his life since that time has been to teach true Americanism. That has been the lesson of the Civil War. This rear guard of the Grand Army and those who have gone before under the great leadership of Grant and Sherman and Sheridan and Logan and Meade, and a host of others, led and directed and guided by that greatest leader of all mankind, that most peerless Americn, Abraham Lincoln, (Applause) this country and this world were taught true Americanism, and what I mean by that is, abounding liberty for all mankind, the equality of all mankind. This was the gospel of the Civil War; this is the gospel that is being preached now throughout the world, Americanism. The great issue of the day is this gospel of the Grand

Digitized by Google

Army of the Republic and of the Civil War. The great issue is to determine whether mankind shall be free or shall be slaves upon the earth, and it has been given to you as a privilege to witness the principles for which you fought, and for which many of your comrades have died, grappling with military autocracy and slavery in Europe. There can be but one result of that conflict. 700,000 of our boys are "over there" now; they are going over the top; they are in the trenches. You have heard of them at Attigny and Chateau Thierry; you know of them now in the great battle that is being waged by the German horde upon Paris. You have heard of the individual heroism of those boys who go singing into battle knowing that the last note may be strangled by the lifeblood of the singer poured out in libation upon the soil of France. Those boys are going over at the rate of fifty thousand a week; they will go over until millions and millions are upon the other side. They will go over in such force that military autocracy and German barbarism will be swept forever from the face of the earth. (Applause.)

Ours is the task to serve and spend ourselves without stint. Ours is the task to sacrifice without limit. Ours is the task to endure and fight determinedly every effort upon the part of the German propagandist or pacifist, or whatever term you may see fit to choose or characterize a traitor, that there shall be nothing to take away from the unity and purpose of the spirit of this great mission. There is but one watchword for all of us, and that is to serve and to sacrifice until the boys shall come home triumphant after victory. (Applause.)

I know and feel, my friends, that many homes will be blighted; I know that millions of homes will be reft of loved ones; I know that many of us will have only the memories of the touch of a kindly hand and of a voice that has been stilled by a soldier's death; but we shall meet all the trials, all the griefs, with the determination to be worthy of the soldier who died and of the cause for which he died. (Applause.)

President Wilson has said that our flag is the symbol of our power, of our unity, of our thought and of our purpose as a nation. It floats in silence above the mighty hosts who execute its decrees in war and in peace, and though silent, it yet speaks to us of the men and women who have written their records upon it. We are now engaged in writing the greatest record of all time, the greatest record that it will ever be given to any nation upon the face of the earth in the annals of time to write. We are writing the record to determine whether man upon the earth shall be free or shall be slave, and I say to you in all confidence — we shall wipe military autocracy, Prussianism and any other damnable thing born of Germany from the face of the earth. (Applause.) We shall write the record upon the folds of the stars and bars that shall be a patent of freedom for all the world until the sun shall grow dim and the earth itself grow cold. And you, members of the Grand Army of the Republic, let me say to you in the words of one of your most eloquent comrades, if not the most eloquent, Robert G. Ingersoll: to you who have bared your bosoms to the storms of war, you who have left home and loved ones to fight and if needs be die in a sacred cause, may you live long in the land that you helped to save; may

Digitized by Google

the winter of your life be as green as the spring, as full of flowers as summer, as generous as autumn, and when the fire of life shall burn low and you enter upon the last day of many, many happy days, may you have the consolation of herioc deeds performed by you in the interest of mankind, and may your souls be filled with joy and perfect peace. (Applause.)

THE CHAIRMAN: I now have the pleasure of introducing to you the Past National President of that splendid organization of co-workers, the Daughters of Veterans,—Miss Katharine Flood.

MISS KATHARINE FLOOD: Mr. Chairman, comrades and friends, I am a substitute tonight, but my father was a volunteer! Our National President had hoped to be here to extend to you greetings on behalf of the national organization of the Daughters of Veterans, and I am here not only as her substitute but as the substitute of the Department President who felt too weary to respond to the greetings for her organization, and so I bring you not only the national greetings but also the greetings of the Department of Pennsylvania.

We are one of the younger organizations, the daughters of the boys who fought from '61 to '65, and we are here to be of assistance and help to our fathers and our fathers' comrades.

There is one of Dickens' stories in which there is a small boy, who when out with his father, who was old and feeble, would say, "Father, let me help you; lean on me, father, lean hard," and so we say to you, "Fathers, lean on your daughters, lean hard, and we are here to support you."

We are not only working during this crisis for our fathers and their comrades, but we are working for the boys who have gone across the water. We have plenty of time for them as well as for you because we know they have simply taken up the work you started, and we shall go on helping them until they come back to us victorious and triumphant as you boys did in '65. (Applause.)

THE CHAIRMAN: I wish I had the language to express what I feel and what these other comrades feel when we gaze upon this splendid audience and their kindly reception of us. I want to return our sincere thanks to all of these organizations and to the citizens of Danville. I have attended a good many campfires in the years that have passed, but I never attended any campfire where we had better order or a better program than the campfire at Danville. The citizens of Danville have our thanks and they come from the heart. I ask you all to stand and sing America, after which the Campfire of 1918 will be declared closed.

The entire audience, accompanied by the band, closed the campfire with the singing of "America."

Digitized by Google

260 VETERANS MARCH IN PARADE.

One of the Most Impressive Spectacles That Was Ever Witnessed in Danville.

From the Danville "Morning News," June 13, 1918.

One of the most inspiring spectacles that ever presented itself in this city was witnessed yesterday morning when 260 veterans of the great Civil War, arrayed in the uniform that they wore when they fought for the flag over half a century before, marching four abreast, with dignity and precision as become veterans of long experience held the parade scheduled as the chief feature of the Fifty-second annual encampment of the Grand Army of the Republic.

The parade formed at the Headquarters at the Montour House at 9.30 o'clock. Music for the march was furnished by the Citizens' Band of Danville. The parade was led by Post Commander William M. Heddens and a file of four—J. H. Hunt, Jacob Sloop, Wesley DeShay and Henry Kramer —of Goodrich Post, No. 22 of this city. Then came the band followed by the Post flags representing the Army and the Navy. The latter was proudly borne by Richard Miller, Chief Petty Officer of the S. S. Charlestown, who is home on a short furlough.

Assistant Adjutant General Samuel P. Town marshaled the parade. The sidewalks along the entire route were crowded with people, who made no effort to conceal their emotions as the long column of men, with heads erect and unfaltering steps, despite the burden of years that rested upon them, marched proudly by. It was an object lesson, such as Danville had never witnessed before. It afforded a glimpse of what a great army of Freeman is like, soldiers who are not hirelings but men who fight for a great principle. It inspired confidence in the outcome of the present world conflict when soldiers, sons and grandsons, of those who fought shoulder to shoulder with the men who trod our streets yesterday are acquitting themselves with so much distinction on the Flanders front and the very name of America is striking terror to the heart of the brutal Hun.

The veterans themselves as they marched along felt the inspiration of the moment and at different points they spontaneously broke out in song. The townspeople along the sidewalks gave expression to their enthusiasm by frequent applause. One expression that one heard repeated was: "I never saw anything like it before and I am afraid that I never shall again."

The route of parade took in Mill streete to Bloom street, thence to Ferry street, out Ferry to Center street—to Mill street and thence to the Court House where the convention was held.

Digitized by Google

PROCEEDINGS OF THE

52d Annual Encampment

DEPARTMENT OF PENNSYLVANIA

Grand Army of the Republic

HELD AT

DANVILLE, PA., JUNE 12 and 13, 1918

Court House, Wednesday, 10 a. m., June 12, 1918

The 52nd Annual Encampment of the Department of Pennsylvania, Grand Army of the Republic, was called to order at 10 o'clock A. M. by Department Commander Noah Dietrich, who opened the Department Encampment in due form.

Department Chaplain S. F. Forgeus offered the following prayer:

"Most gracious and merciful Father, unto Thee it is our privilege to look, with all the confidence of children, for Thy protection and guidance as we are gathered here in the enjoyment of the blessings and privileges that have come to us, that have been won by such great sacrifices in the past. We thank Thee for the preservation of our lives, for Thy care of us in the hour of danger in the days that are past, for the protection and guidance Thou hast given unto us through all the years since then. We thank Thee for all the blessings and gifts Thou hast showered upon us, and that our eyes have been permitted to behold all the belssings that have come to this great nation of ours. We thank Thee, oh Lord, our God, for all that hast been wrought, and now we beseech Thy blessings for those, who in the spirit of '61 have gone forth in the name of the country. We thank Thee that these, our descendents, are proving themselves worthy of their sires, and that still they are going forward in the line of the great work that has come unto this great Republic to set forth an example of the power and influence of freedom and liberty and independence.

We ask, oh Lord, our God, Thy protecting care of those who are "over there." Graciously grant to give unto our banner the victory that has come to it in the past, and grant, oh Lord, our God, that the association of our allies may be abundantly successful, and that very speedily there may come

Digitized by Google

to this war-torn earth of ours a love and peace that shall be a peace only in the accomplishment of things that are in accordance with Thy own purposes concerning the liberty of humanity.

We beseech Thee, oh Lord, to remember our comrades who are sick and suffering; do Thou grant them Thy gracious presence and the comfort of Thine own spirit. Do Thou remember the wives and dependent ones in whose welfare we are interested; bless them abundantly, and do Thou give unto us guidance and direction in the matters that are to come before us for our consideration in this, the 52nd Annual Encampment. Do Thou guide and lead our officers, and direct us all in the discharge of every duty and obligation, and continue Thy blessing upon our land, upon those who are in power and authority over us, that they shall seek those things only which are in accordance with Thy purposes, and bring about the deliverance of the children of men and bring them to a knowledge of what it is to be free. Hear Thou our prayer, and so guide our footsteps that when at last the voice of the Great Commander calls us, we shall be ready to go. We ask it in the name of the Great Captain of our salvation, Jesus Christ, our Lord. Amen."

DEPARTMENT COMMANDER: Comrades, it gives me great pleasure this morning to introduce to you the Burgess of this town, Mr. George B. Jacobs.

MR GEORGE B. JACOBS, CHIEF BURGESS OF DANVILLE: Members of the Grand Army of the Republic of Pennsylvania, who so nobly upheld the honor, loyalty and integrity of this, the greatest state in the Union, which did more than its share toward keeping our country united and in supporting the cause of liberty and right, it is my privilege and pleasure, as chief magistrate of Danville, to welcome you to our city, which has in times past, as well as in the present crisis of our nation, shown its loyalty and patriotism by liberally sending forth its young men to battle in the cause of democracy, and the thoughts of what these, our young men, are doing today, the sacrifices they are making and the hardships they are enduring, away from home and family, many across the broad Atlantic, only remind us of what you have done—the noble battles you have fought, the sacrifices you have made, and our welcome to you is warm and hearty. We trust your visit with us will be one of pleasure and enjoyment.

Veterans, the gates of Danville are open to you. Your happiness is ours, and we are glad to have you with us Again, I welcome you. (Applause).

DEPARTMENT COMMANDER: I will call upon Comrade J. D. Hicks to respond to the kind words of welcome of the Chief Burgess.

COMRADE J. D. HICKS, Post No. 468: Mr. Jacobs, Commander and Comrades: We have listened with pleasure to the words of the Chief Magistrate of this beautiful town of Danville. We are only receiving in Danville what we knew we would receive before we came. In fact, there is hardly any town in this grand old Commonwealth to which we would go,

Digitized by Google

either as a body or as individuals, but that we would find an open door and a generous welcome, and to have these kindly words coming from the Chief Magistrate of Danville, as the representative of the ten thousand busy people that inhabit this beautiful place, why, of course, it stirs within us new sentiments of patriotic fervor and of patriotic zeal to serve our country better, and to continue by our example, as well as by our precept, to teach patriotism from one end of this grand old Commonwealth to the other.

Mr. Burgess, we thank you, we appreciate your kind words, coming as they do from you as the representative of these people. The generous welcome we have received, and your hearty greeting this morning are proof to us that Danville is right on the job, and is, as is every other city in this Commonwealth, ready to welcome the dear old boys who carried "Old Glory" from Bull Run to Appomattox, and who established the principle of "One country under one flag." The Grand Army of the Republic of the State of Pennsylvania thanks you and I thank you personally for your kind words, and through you we extend our hearty thanks to the citizens of Danville.

The Chief Magistrate was escorted from the hall, the Encampment being called up and saluting.

Assistant Adjutant General Town presented the report of the Committee on Credentials, which was read to the Encampment as follows:

Danville, June 12, 1918.

NOAH DIETRICH, Department Commander:

Comrade: Your Committee on Credentials respectfully submit the following report:

Present:

Department Officers,	8
Council of Administration,	5
Past Department Officers,	17
Post Commanders and Representatives,	276
Total,	306

Respectfully submitted,

SAMUEL P. TOWN, Assistant Adjutant General.
BENJ. L. MYERS, Post No. 46.
GEORGE W. RHOADS, Post No. 158.
D. S. BEEMER, Post No. 139.
B. J. COLL, Post No. 157.

It was moved and seconded that the report be adopted.

Agreed to.

It was moved and seconded that inasmuch as each member had a printed copy of the Roll of the Encampment, the reading of the Roll be dispensed with.

Agreed to.

Digitized by Google

ROLL OF ENCAMPMENT

Those marked (*) were present.

DEPARTMENT OFFICERS—JUNE, 1917 TO JUNE, 1918

Department Commander.
*NOAH DIETRICH, Post No. 217, Easton.

Senior Vice Department Commander.
*JOHN WOY, Post No. 30, Johnstown.

Junior Vice Department Commander.
*SAMUEL J. WEILER, Post No. 16, Reading.

Assistant Adjutant General.
*SAMUEL P. TOWN, Post No. 2, Philadelphia.

Assistant Quartermaster General.
*ADAM CALHOUN, Post No. 5, Philadelphia.

Medical Director.
DR. J. E. SILLIMAN, Post No. 67, Erie.

Department Chaplain.
*S. F. FORGEUS, Post No. 44, Huntingdon.

Department Inspector.
†WM. H. GREEN, Post No. 94, Philadelphia.

Judge Advocate.
C. WESLEY TALBOT, Post No. 31, West Chester.

Chief Mustering Officer.
*W. T. KENNEDY, Post No. 180, Uniontown.

Department Patriotic Instructor.
CHARLES O. SMITH, Post No. 259, Pittsburgh.

Chief of Staff.
*CHAS. C. TAYLOR, Post No. 46, Philadelphia.

†Died February 9, 1918.

Digitized by Google

Council of Administration

*H. T. Stanwood, Post No. 334, Frankford.
*John Dougherty, Post No. 8, Philadelphia.
*J. Y. Chessrown, Post No. 157, Pittsburgh.
*J. Henry Holcomb, Post No. 51, Philadelphia.
*Wm. McEwen, Post No. 1, Philadelphia.

Past Department Commanders

	Post No.
†Louis Wagner,	6
†A. L. Pearson,	3 and 151
O. C. Bosbyshell (Post 23) now,	2
**A. R. Calhoun,	19
†Howard J. Reeder,	217
†Frank Reeder,	217
†Robt. B. Beath, Post 23 and	5
†A. Wilson Norris,	19
†W. W. Tyson,	67 and 88
James W. Latta,	2
†S. Irvin Givin,	5
†Charles T. Hull,	202
†Geo. L. Brown,	17
†Chill W. Hazzard,	60
†John Taylor,	51
†J. M. Vanderslice,	2
†E. S. Osborne,	97
F. H. Dyer,	120
†Austin Curtin,	261
†J. P. S. Gobin,	42
†Samuel Harper,	155
†Frank J. Magee,	270
†Thos. J. Stewart,	11
†J. F. Denniston,	117
†Geo. G. Boyer,	58

	Post No.
†John P. Taylor,	176
†Thomas G. Sample,	128
†William Emsley,	51
†H. H. Cumings,	311
†Alfred Darte,	97
Wm. D. Stauffer,	84
*W. J. Patterson,	157
†Jas. F. Morrison,	1
Charles Miller,	220
Levi G. McCauley,	31
R. P. Scott,	105
†Edwin Walton,	63
†John McNevin,	62
*J. Andrew Wilt,	68
†M. A. Gherst,	42
*Wm. T. Powell,	151
†P. Delacey,	139
†Thad M. Mahon,	309
†L. W. Moore,	1
†N. P. Kinsley,	220
*Thos. H. Cole,	67
†Wm. J. Wells,	11
*John A. Fairman,	88
*C. F. Gramlich,	7
*L. F. Arensberg,	180

**Not now a member. †Deceased.

Digitized by Google

Past Senior Vice Department Commanders

	Post No.
†Clayton McMichael,	1
†James L. Selfridge,	2
†Robert L. Bodine,	2
George L. Wood,	151
†Howard J. Reeder,	217
Curtis S. Haven,	117
†Norman M. Smith,	117
D. Newlin Fell,	2
†W. W. Tyson,	88
†S. Irvin Givin,	5
†Saml. A. Losh,	26
†Chas. T. Hull,	202
†John K. Barr,	84
†Smith D. Cozens,	2
†W. B. Rose,	94
F. H. Dyer,	120
†Wm. N. Jones,	64
†Austin Curtin,	261
†A. J. Sellers,	1
†A. P. Burchfield,	117
J. H. Druckenmiller,	226
J. Edwin Giles,	20
†Wm. R. Jones,	181
John V. Miller,	52
John F. Osler,	140
†John F. Mackie,	400
†W. O. Russell,	151
Chas. F. Chidsey,	217
†Alfred Darte,	97
†Thomas M. Fee,	104
†W. H. H. Mackey,	309
W. B. Keller,	30
†J. B. Maitland,	167
Chas. H. Hall,	97
I. N. Banks,	28
†Asa B. Stevens,	139
†Edw. I. Schroeder,	37
†Wm. P. Atkinson,	67
H. R. Brenneman,	84
†Andrew Lee,	20
Geo. W. Merrick,	315
*O. A. Parsons,	97
*Thos. H. Cole,	67
*H. H. Bengough,	157
†N. P. Kinsley,	220
R. J. Baxter,	10
*Noah Dietrich,	217
*H. E. Paine,	139
F. H. Hoy,	58
Thomas P. Stephens,	28
*Charles C. Taylor,	46

Past Junior Vice Department Commanders

	Post No.
†Robert B. Beath,	5
†A. L. Pearson,	151
†W. M. Worrall,	19
†S. A. Montooth,	61
Chas. S. Albright,	61
C. S. Haven,	117
Alex. S. King,	25
†Levi Huber,	23
W. W. Brown,	70
†S. Irvin Givin,	5
†W. H. Martin,	25
J. A. Calvin,	39
R. C. Hazlet,	117
†James M. Gibbs,	22

*Not now a member. †Deceased.

Digitized by Google

Past Junior Vice Department Commanders—Continued

	Post No.
Geo. R. Randolph,	30
†F. J. Amsden,	139
J. M. Lowrey,	28
†W. J. Ferguson,	400
†Geo. R. Hart,	27
†Geo. S. Shattuck,	331
Wm. T. Gorell,	16
T. A. Morrison,	347
*C. R. Lantz,	42
†John McNevin,	62
Ignatz Gresser,	87
Thos. B. Beyer,	293
†Lemon Buch,	16
F. H. Burton,	70
Samuel Scott,	88
†I. H. Seesholtz,	170
Fred M. Yeager,	16
†Wm. R. Parks,	217
Theo. Burchfield,	62
†James L. Paul,	58
Geo. F. Harris,	95
†J. K. Swoyer,	1
Jenkin Evans,	159
James L. Vose,	98
†Wm. H. Green,	94
Joseph E. Clark,	518
A. S. Moyer,	13
*W. M. Heddens,	22
J. M. Showalter,	132
†Daniel Caldwell,	19 and 46
†Daniel O'Neill,	10 and 46
John Kirk,	462
*Noah Dietrich,	217
*George W. Rhoads,	58
*James W. McCune,	84
*J. I. Shoemaker,	567
*Thomas Numbers,	58

†Deceased.

Digitized by Google

GEN. GEO. G. MEADE POST NO. 1, PHILADELPHIA.

*Charles K. Sherman, P. C.

Frank Glading, Senior Vice.

Joseph R. Connelly, Junior Vice.

Representatives.	Alternates.
Henry I. Yohn.	*Gustavus Joseph.
*John H. Condon.	Geo. W. Parker, M. D.
*J. S. Fenimore.	Stephen A. Sargeant.

POST NO. 2, PHILADELPHIA.

*Geo. W. McGregor, P. C.

*Geo. M. Cook, Senior Vice.

*Wm. B. Diller, Junior Vice.

*John C. Bowen.	Washington Roop.
*John F. Conaway.	William R. Clements.
Eugene V. Savin.	James W. McGee.
*Nicholas Holden.	David R. Ayres.

GEN. ALEXANDER HAYS POST NO. 3, PITTSBURGH.

*John McDonald, P. C.

Amos M. Barbin, Senior Vice.

John J. Freyvogel, Junior Vice.

D. Linderman.	Porter Phipps.
*H. W. Ruhe.	Samuel Anderson.

P. A. WILLIAMS POST NO. 4, LATROBE.

James Peters, P. C.

S. L. Anderson, Senior Vice.

Jacob Blausett, Junior Vice.

*Charles W. Hoffman.	Samuel L. Anderson.

GEN. U. S. GRANT POST NO. 5, PHILADELPHIA.

*Adam Diffenbach, P. C.

*Amos Truman, Senior Vice.

*J. N. Gartside, Junior Vice.

*Samuel Haldeman.	John L. Smith.

ELLIS POST NO. 6, PHILADELPHIA.

Edward Steere, P. C.

*A. B. Wannop, Senior Vice.

*H. C. Day, Junior Vice.

Benj. B. Vansteenberg.	James L. Miller.

Digitized by Google

CAPT. W. S. NEYHALL POST NO. 7, PHILADELPHIA.

*Christian F. Gramlich, P. C.

*Samuel Erb, Senior Vice.

*Joseph L. Charlton, Junior Vice.

Representatives.	Alternates.
*Joseph Swartz.	John Grissim.

GEN. E. D. BAKER POST NO. 8, PHILADELPHIA.

*John Gregory, P. C.

*J Frank Snow, Senior Vice.

Morris Asher, Junior Vice.

Charles A. Shotwell.	John G. Gossler.
*Alonzo W. Allen.	Frank K. Blehl.

CORPORAL SKELLY POST NO. 9, GETTYSBURG.

Samuel D. Reck, P. C.

Peter S. Isenberg, Senior Vice.

Dr. J. A. Clutz, Junior Vice.

William H. Benner.	H. W. Lightner.

LIEUT. J. T. GREBLE POST NO. 10, PHILADELPHIA.

David Mouat, P. C.

P. J. Grady, Senior Vice.

C. Vanluppertey, Junior Vice.

Chas. E. Tipton.	John Quinton.

GEN. S. H. ZOOK POST NO. 11, NORRISTOWN.

Geo. W. Heffilinger, P. C.

N. M. Woodland.	Mark Hagner.
Edward Glass.	I. C. Famous.

HETTY JONES POST NO. 12, ROXBOROUGH, PHILADELPHIA.

Jacob Miller, P. C.

GEAGER POST NO. 13, ALLENTOWN.

A. S. Moyer, P. C.

Harry Hardenstine, Senior Vice.

James J. Kunkle, Junior Vice.

Geo. A. Roth.	Gustave Vogt.

Digitized by Google

COL. ULRICH DAHLGREN POST NO. 14, PHILADELPHIA.

John P. Mallon, P. C.

James Wilkins, Senior Vice.

F. Reuter, Junior Vice.

Representatives.	Alternates.
Lewis A. Uhl.	

GEN. G. K. WARREN POST NO. 15, PHILADELPHIA.

Samuel B. Hanson, P. C.

Albert Fretz, Senior Vice.

Samuel Penyard, Junior Vice.

Daniel Helm.	James L. Marlin.

McLEAN POST NO. 16, READING, BERKS CO.

*Benj. F. Nagle, P. C.

*Geo. F. Minker, Senior Vice.

Morris L. H. Boyer, Junior Vice.

Eugene I. Sandt.	*Henry A. Harner.
*Jonathan S. Eling.	Geo. F. Minker.
Morris L. H. Boyer.	B. Frank McCoy.

CAPT. G. T. LAWRENCE POST NO. 17, MINERSVILLE.

W. H. Zimmerman, P. C.

*Henry Landerman, Senior Vice.

Jacob Grier, Junior Vice.

*H. H. Spayd.	Henry Landerman.

COL. W. L. CURRY POST NO. 18, PHILADELPHIA.

Geo. Herning, P. C.

Jeremiah E. Leary, Senior Vice.

James I. Bolsridge.

COL. FRED TAYLOR POST NO. 19, PHILADELPHIA.

Geo. Rickards, P. C.

Harry Dieg, Senior Vice.

D. C. Casterlin, Junior Vice.

*John R. Moon.	*Joseph E. Forry.

Digitized by Google

ROBINSON POST NO. 20, HAZLETON, LUZERNE CO.

John Cunius, P. C.
Robert Monroe, Senior Vice.
Wm. Ringleben, Junior Vice.

Representatives.	Alternates.
A. M. Eby.	A. W. Gabrio.

COURTLAND SAUNDERS POST NO. 21, PHILADELPHIA.

Theodore H. Miller, P. C.

*Robt. Hall.
*Walter S. Burnwood.

GOODRICH POST NO. 22, DANVILLE, MONTOUR CO.

*William M. Heddens, P. C.
*Henry W. Kromer, Senior Vice.
*Jesse Klaser, Junior Vice.

*Geo. W. Roat. *Henry W. Kramer.

GOWEN POST NO. 23, POTTSVILLE, SCHUYLKILL CO.

*Geo. W. Blank, P. C.
*David Donne, Senior Vice.
F. J. Simon, Junior Vice.

*Christian Staehle. Charles P. Potts.

ADMIRAL DUPONT POST NO. 24, PHILADELPHIA.

Samuel B. Sides, P. C.

WILDE POST NO. 25, CHESTER, DELAWARE CO.

Henry Greenwood, P. C.
Wm. T. Chander, Senior Vice.
Charles R. Sweeney, Junior Vice.

*Joel Hollingsworth.

JERE HELMS POST NO. 26, SCHUYLKILL HAVEN.

John H. Minnig, P. C.
Wm. H. Tyson, Senior Vice.
Henry J. Dorner, Junior Vice.

Irwin W. Tyson. Dr. C. Leenker.

JOHN JACKSON POST NO. 27, PHILADELPHIA.

Joseph Paul Adams, P. C.
Henry Banks, Senior Vice.
Wm. H. Butler, Junior Vice.

*Levi Oberton. Peter Fussett.

Digitized by Google

INDIANA POST NO. 28, INDIANA, INDIANA CO.

Harry White, P. C.

J. M. Imbrie, Senior Vice.

Wm. A. St. Clair, Junior Vice.

Representatives.	Alternates.
*James Marshall.	Wm. A. St. Clair.

DENTZLER POST NO. 29, CRESSONA, SCHUYLKILL CO.

A. F. Diebert, P. C.

EMORY FISHER POST NO. 30, JOHNSTOWN.

W. P. Davis, P. C.

*Geo. D. Gross, Senior Vice.

Jeremiah Barnett, Junior Vice.

J. M. Foekler.	Geo. D. Gross.
J. H. Geer.	*Jno. H. Horrocks.

GEN. GEO. McCALL POST NO. 31, WEST CHESTER.

*Sharpless Dutton, P. C.

*Joseph B. Smith, Senior Vice.

Charles Riley, Junior Vice.

L. Y. Evans.	Christopher Beerkman.
*Edward Hodson.	Stephen T. Smith.

MAJOR H. S. WEAVER POST NO. 32, FREEPORT, ARMSTRONG CO.

R. B. McKee, P. C.

THE CAVALRY POST NO. 35, PHILADELPHIA.

*Geo. U. Uber, P. C.

B. FOSTER ROBINSON POST NO. 36, SALTSBURG, INDIANA CO.

W. S. Harris, P. C.

GEN. JOHN SEDGWICK POST NO. 37, YORK.

*Samuel Loucks, P. C.

James I. Gracy, Senior Vice.

John T. Stark, Junior Vice.

*William A. Cook.	Daniel J. Hankins.
*Harry J. Frey.	Jacob H. Rahn.
*Henry T. Schop.	John H. Welk.

Digitized by Google

GEN. GEO. A. CUSTER POST NO. 38, ETNA, ALLEGHENY CO.

Samuel H. Yahres, P. C.

J. F. Thompson, Senior Vice.

Representatives.	Alternates.
James C. Hunter.	Charles C. Noel.

COL. WM. G. MURRAY POST NO. 39, HOLLIDAYSBURG.

Geo. R. Curtis, P. C.

Joseph H. Reed, Senior Vice.

Philip M. Wertz, Junior Vice.

D. M. Lotz.	A. R. Deal.

WM. O'CONNER POST NO. 40, CHERRYTREE, INDIANA CO.

Simon McDonnell, P. C.

COL. O. H. RIPPEY, POST NO. 41, PITTSBURGH.

*Matthew Heyl, P. C.

*Geo. W. Reed, Senior Vice.

Charles Yoest, Junior Vice.

*John Horn.	John Haerr.
A. J. Reed.	W. H. Barnhart.

SEDGWICK POST NO. 42, LEBANON.

*C. R. Lantz, P. C.

H. T. Easton, Senior Vice.

Anthony Bluchert, Junior Vice.

*James M. Brandt.	John S. Krider.

GEO. SIMPSON POST NO. 44, HUNTINGDON.

*John C. Dunkle, P. C.

Wm. S. Hallman, Senior Vice.

*C. T. Walker, Junior Vice.

*J. W. Kauffman.	Lewis Irwin.

LIEUT. JOSIAH WHITE POST NO. 45, PHOENIXVILLE.

Isaiah March, P. C.

John Famous, Senior Vice.

Thomas Munshower, Junior Vice.

*Robert Simmers	John Famous.

Digitized by Google

COL. GUS W. TOWN POST NO. 46, PHILADELPHIA.

*Charles C. Taylor, P. C.

Joseph H. Carels, Senior Vice.

John W. McGarvey, Junior Vice.

Representatives.	Alternates.
*Benj. L. Myers.	Frank H. Patrick.

JOHN ENNIS POST NO. 47, ST. CLAIR, SCHUYLKILL CO.

L. Lewellyn, P. C.

GEN. MANSFIELD POST NO. 48, MANSFIELD, TIOGA CO.

H. H. Bailey, P. C.

C. M. Rumsey, Senior Vice.

W. L. Pitts, Junior Vice.

C. S. Kingsley.	O. T. Haight.

A. T. SOFIELD POST NO. 49, OSCEOLA, TIOGA CO.

Addison Spoor, P. C.

C. S. CHASE POST NO. 50, TITUSVILLE, CRAWFORD CO.

Frederick Hilliker, P. C.

PHILIP R. SCHUYLER POST NO. 51, PHILADELPHIA.

Charles J. Maguire, P. C.

*Frederick Bregler, Senior Vice.

*James L. Henry, Junior Vice.

Frederick Bregler.	John H. Harbourne.
John H. Myers.	Sylvester Harvey.

A. J. TUCKER POST NO. 52, LEWISBURG, UNION CO.

John S. Griffin, P. C.

Uriah P. Getz, Senior Vice.

James P. Glace, Junior Vice.

*James B. Forrest.

MOODY POST NO. 53, SUSQUEHANNA.

Watson Boyden, P. C.

Wm. Lake, Senior Vice.

Harry Westfall, Junior Vice.

Wm. Lake.	Joseph Seddon.

Digitized by Google

BRANDYWINE POST NO. 54, COATESVILLE.

*John H. Seachrist, P. C.

*John B. Channell, Senior Vice.

*Franklin P. Zook, Junior Vice.

Representatives.	Alternates.
Geo. W. Groce.	J. W. Heck.

GEN. PHIL KEARNEY POST NO. 55, PHILADELPHIA.

*Alfred Stanger, P. C.

Josiah Steele, Senior Vice.

Patrick McConville, Junior Vice.

William J. Duryea.	James McKinley.

COL. JOHN W. MOORE POST NO. 56, PHILADELPHIA.

Richard Forman, P. C.

Wm. Springfield, Senior Vice.

Robert H. Lanshaw, Junior Vice.

William Springfield.	John Young.

GEN. JAMES RICKETS POST NO. 57, DILLSBURG, YORK CO.

Geo. B. Menear, P. C.

POST NO. 58, HARRISBURG.

*A. Wilson Black, P. C.

*Michael A. Floyd, Senior Vice.

*Henry L. Bennett, Junior Vice.

*Rev. J. C. Forncrook.	Fin I. Thomas.
*H. W. Newman.	W. L. Minier.
*N. A. Walmer.	H. S. Weitzel.
*H. C. Demming.	Oliver Attick.
*F. H. Eckman.	

COL. SAMUEL BLACK POST NO. 59, McKEESPORT.

*Wm. J. Giles, P. C.

STARKWEATHER POST NO. 60, MONONGAHELA.

Charles F. Lorber, P. C.

C. Wilt, Senior Vice.

James T. Conlin, Junior Vice.

Wm. Henning.	*D. S. Behanna.

Digitized by Google

L. F. CHAPMAN POST NO. 61, MAUCH CHUNK.

*Samuel H. Paxon, P. C.
John McGirren, Senior Vice.
D. C. Mulhearn, Junior Vice.

Representatives.	Alternates.
*T. F. Senix.	

LIEUT. POTTS POST NO. 62, ALTOONA, BLAIR CO.

*Philip Babrick, P. C.
John A. Trissler, Senior Vice.
Patrick Laughlin, Junior Vice.

*John S. McCurdy.	James M. McCurdy.

GEN. D. BIRNEY POST NO. 63, PHILADELPHIA.

*Jacob B. Bishop, P. C.
John H. Collins, Senior Vice.
*John C. Weaver, Junior Vice.

Zacharey T. Kirk.	*Fred Mucklow.

RENO POST NO. 64, WILLIAMSPORT, LYCOMING CO.

*John S. Leinbach, P. C.
J. G. M. Long, Senior Vice.
*Samuel Swartz, Junior Vice.

*Jonah Yoder.	J. G. M. Long.
*John B. Emery.	W. G. Moffitt.
James M. Kline.	*William Long.

COL. J. D. MUSSER POST NO. 66, MUNCY, LYCOMING CO.

Thomas Heimbach, P. C.
John S. Delaney, Junior Vice.

*H. F. Angle.	John S. Delany.

GEN. STRONG VINCENT POST NO. 67, ERIE.

A. H. Shaper, P. C.
*Wm. E. Laurence, Senior Vice.
*Thomas M. Wellman, Junior Vice.

*John S. Salsburg.	John H. Osborn.
*J. C. Williams.	

Digitized by Google

WATKIN'S POST NO. 68, TOWANDA, BRADFORD CO.

John H. Chaffee, P. C.
Charles S. Harmon, Senior Vice.
Daniel Walborn, Junior Vice.

Representatives.	Alternates.
*John N. Califf.	John Meredith.

STEPHENS POST NO. 69, ROME. BRADFORD CO.

John Forbes, P. C.
W. P. Rockwell, Senior Vice.
Geo. Smith, Junior Vice.

C. T. Arnold.	W. P. Rockwell.

J. J. ANDREWS POST NO. 70, CORRY, ERIE CO.

Vestus P. Wilcox, P. C.
G. W. Peterson, Senior Vice.
Frank H. Button, Junior Vice.

William Mulkie.	Frank H. Button.

GEN. JOHN F. REYNOLDS POST NO. 71, PHILADELPHIA.

Daniel Houser, P. C.
Henry H. Sharp, Senior Vice.
Geo. W. Lloyd, Junior Vice.

John Smith.	Jerry Fisher.

SCHWARTZ POST NO. 72, NEW ALBANY, BRADFORD CO.

J. B. English, P. C.

John R. Allen.	Joseph T. Hested.

CAPT. H. CLAY BEATTY POST NO. 73, BRISTOL, BUCKS CO.

Albert Smith, P. C.
Edward Gilbert, Senior Vice.
James Solly, Junior Vice.

Andrew Bower.	Wm. A. Girton.

MADELL POST NO. 74, WYALUSING, BRADFORD CO.

J. H. Black, P. C.

COL. C. A. CRAIG POST NO. 75, PARKERS LANDING.

Geo. W. Parker, P. C.

GEN. WM. B. KEIM POST NO. 76, READING.

*Reuben Smink, P. C.

*W. D. Sands.	*Henry Fink.
*Chas. Sheets.	

Digitized by Google

POST NO. 77, PHILADELPHIA.

Thomas O. Enoch, P. C.

Representatives. Alternates.

GEORGE SMITH POST NO. 79, CONSHOHOCKEN.

Stephen Miller, P. C.

Matthew Glewzinger, Senior Vice.

John White, Junior Vice.

Martin McNoldy. John White.

ROBERT BRYAN POST NO. 80, PHILADELPHIA.

*James R. Brown, P. C.

TREMAIN POST NO. 81, LANESBORO, SUSQUEHANNA CO.

James Smith, P. C.

LIEUT. H. N. LOWER POST NO. 82, ROARING SPRINGS.

William Hueston, P. C.

J. W. Bogart, Senior Vice.

Thos. Bookhamer, Junior Vice.

J. W. Bogart. Thomas Bookhamer.

GEO. H. THOMAS POST NO. 84, LANCASTER.

*Philip Rudy, P. C.

Wm. Nauman, Senior Vice.

Geo. N. Rothermel, Junior Vice.

*Hugh R. Fulton. Martin N. Stark.
*Henry C. Flick. William Nauman.

CAPT. LYONS POST NO. 85, GLENWOOD, SUSQUEHANNA CO.

A. V. Jernauld, P. C.

HURST POST NO. 86, CAMPTOWN, BRADFORD CO.

P. C. Fassett, P. C.

J. W. Hurst.

E. B. YOUNG POST NO. 87, ALLENTOWN.

Walter C. Scholl, P. C.

Benjamin F. Moyer, Senior Vice.

Jacob A. Plumer, Junior Vice.

A. J. Helfrich. Ignatz Gresser.
Wm. H. Kramer. Owen C. Mank.

Digitized by Google

ABE PATTERSON POST NO. 88, PITTSBURGH, N. S.

*Andrew N. Burns, P. C.
Peter Guibert, Senior Vice.
Geo. I. Rudolph, Junior Vice.

Representatives.	Alternates.
*W. W. Rankin.	J. L. Shook.
*Geo. I. Rudolph.	H. J. Westerman.

CHARLES B. WHITWORTH POST NO. 89, APOLLO, ARMSTRONG CO.

S. F. Hildebrand, P. C.
S. A. Alms, Senior Vice.
Henry Claypole, Junior Vice.

T. A. Cochrane.	D. B. Coulter.

JOHN W. GEARY POST NO. 90, PHILIPSBURG, CENTRE CO.

Daniel Williams, P. C.

*C. T. Fryberger.

INGRAM POST NO. 91, CANTON, BRADFORD CO.

*J. M. Mitchell, P. C.
*S. W. Clark, Senior Vice.
*Ira Williams, Junior Vice.

*D. C. Bardwell.	R. G. Brown.

BURNSIDE POST NO. 92, MOUNT CARMEL, NORTHUMBERLAND CO.

*Jos. Buddinger, P. C.

*Thomas Wardrop.

LIEUT. H. TITMAN POST NO. 93, AUBURN-4-CORNERS.

Lorenzo Reimel, P. C.

ANNA M. ROSS POST NO. 94, PHILADELPHIA.

*James Undercoffer, P. C.
*W. H. Hilbourne, Senior Vice.
*Alfred Maskings, Junior Vice.

*Wm. C. Clungen.	Wm. Coppleberger.
*Winslow J. Fries.	Henry K. Lukens.

GREGG POST NO. 95, BELLEFONTE, CENTRE CO.

*S. B. Miller, P. C.
Thomas Quick, Senior Vice.
Charles Heverly, Junior Vice.

*Emanuel Noll.	Thomas Quick.

Digitized by Google

LIEUT. W. T. GLEASON POST NO. 96, TOWNVILLE, CRAWFORD CO.

G. H. Merritt, P. C.

CONYNGHAM POST NO. 97, WILKES-BARRE.

*C. E. Hungerford, P. C.

Wm. Laubach, Senior Vice.

*C. H. Reynard, Junior Vice.

Representatives.	Alternates.
*Giles Ross.	Jacob Schepert.
*Peter Welteroth.	Frank Baab.
*E. L. Peck.	W. E. Doerr.

T. W. REYNOLDS POST NO. 98, TUNKHANNOCK, WYOMING CO.

A. G. Reynolds, P. C.

P. B. Honeywell, Senior Vice.

John Hutman, Junior Vice.

W. W. Reynolds.	Joseph Roberts.

MAJOR JENKINS POST NO. 99, HANOVER, YORK CO.

*Isaac Wagner, P. C.

*James F. Garden, Senior Vice.

Adam McKing, Junior Vice.

A. M. Buchu.	James T. Garden.

NEW CASTLE POST NO. 100, NEW CASTLE, LAWRENCE CO.

Thomas McKee, P. C.

Samuel Bryant, Senior Vice.

Hugh O'Niell, Junior Vice.

J. C. McMillin.	Adam Orstaff.
L. C. Brinton.	Homer F. Fenlon.

LIEUT. J. H. FISHER POST NO. 101, HATBORO, MONTGOMERY CO.

W. W. Corson, P. C.

Wm. A. Stearling, Senior Vice.

Henry Cash, Junior Vice.

John M. Rulon.	Isaac Shoemaker.

CAPT. J. W. McLEAN POST NO. 102, UNION CITY, ERIE CO.

Warren Chaffee, P. C.

Digitized by Google

CHARLES SUMNER POST NO. 103, PHILADELPHIA.

William H. Carter, P. C.
Jefferson Monroe, Senior Vice.
James Stevenson, Junior Vice.

Representatives.	Alternates.
Wm. A. Carter.	Daniel Ware.

WM. F. KURTZ POST NO. 104, CONNELLSVILLE.

William H. Plank, P. C.
S. W. Wolf, Senior Vice.
Wm. A. Artis, Junior Vice.

James J. Barnhart.	Edward Dunn.

ALFRED G. REED, POST NO. 105, BUTLER, BUTLER CO.

W. A. Lowry, P. C.
John Emerick, Senior Vice.
Geo. K. Baker, Junior Vice.

Paul Lambert.	C. Hinchberger.

GRAHAM POST NO. 106, POTTSTOWN, MONTGOMERY CO.

D. B. Zimmerly, P. C.

T. C. CAMPBELL POST NO. 107, PETROLIA, BUTLER CO.

James W. Hawk, P. C.

FRAILEY POST NO. 108, ELDERTON, ARMSTRONG CO.

J. M. Thomas, P. C.

CAPT. ASHER GAYLORD, POST NO. 109, PLYMOUTH, LUZERNE CO.

W. D. Morris, P. C.
Frank Bryant, Senior Vice.
Wesley Alden, Junior Vice.

Frank Bryant.

SEVERN POST NO. 110, MAHANOY CITY, SCHUYLKILL CO.

Charles Brownmiller, P. C.
Edward Hume, Senior Vice.
Joseph Lord, Junior Vice.

John W. Blaine.	Edward Hume.

J. W. STEVENS POST NO. 111, ELIZABETH, ALLEGHENY CO.

J. C. Pancoast, P. C.

Digitized by Google

COL. GEO. H. COVODE POST NO. 112, KNOX, CLARION CO.

T. H. Jolly, P. C.

WINFIELD SCOTT POST NO. 114, PHILADELPHIA.

*James Sennett, P. C.
Geo. W. Hallman, Senior Vice.
A. B. Robinson, Junior Vice.

Representatives.	Alternates.
*Jos. E. Doyle.	Henry T. Weeks.
*Jos. E. Raphun.	Wm. H. Geary.

GEN. JOHN A. LOGAN POST NO. 115, PHILADELPHIA.

Lewis W. Jackson, P. C.
Robert Moore, Senior Vice.
Charles Marshall, Junior Vice.

*Charles Marshall.	Geo. W. Ryder.

COL. SENNECA G. SIMMONS POST NO. 116, HARRISBURG.

John A. Runkle, P. C.
Geo. W. Sellers, Senior Vice.
J. R. Miller, Junior Vice.

Wm. T. Bishop, M. D.	*Isaac Halfleigh.

J. B. McPHERSON POST NO. 117, PITTSBURGH.

*Samuel E. Gill, P. C.

*P. A. Lynn.	R. A. Burke.

GEN. WALSH POST NO. 118, COLUMBIA, LANCASTER CO.

Newton Jackson, P. C.
*Cloyd C. Collyer, Senior Vice.
*Jacob L. Bryson, Junior Vice.

*John M. Mishler.	Cloyd R. Collyer.

ALFRED SHIBLER POST NO. 119, GREENSBORO, GREENE CO.

T. F. Reppert, P. C.

WM. F. TEMPLETON POST NO. 120, WASHINGTON.

*Wade Day, P. C.
Geo. Harshman, Senior Vice.
L. B. Means, Junior Vice.

*A. T. Anderson.

JOHN H. BITTNER POST NO. 122, LOCK HAVEN, CLINTON CO.

John W. Carter, P. C.

Digitized by Google

JOHN A. HUNTER POST NO. 123, LEECHBURG, ARMSTRONG CO.

J. R. Long, P. C.

Representatives.	Alternates.
*Isaac Schrool.	J. J. Artman.

PHELPS POST NO. 124, SMITHFIELD, BRADFORD CO.

Diton Phelps, P. C.

E. B. Cooper, Senior Vice.

S. G. Ansell, Junior Vice.

B. K. Gustin.	Henry Rowe.

SERGT. THOMAS PAXTON POST NO. 126, CANNONSBURG.

D. Hart, P. C.

J. W. Grubbs.	J. F. Speer.

RANKIN POST NO. 127, BOSTON, ALLEGHENY CO.

Thomas Webster, P. C.

LIEUT. JAMES LYSLE POST NO. 128, PITTSBURGH, N. S.

C. B. Milligan, P. C.

HENRY WILSON POST NO. 129, MILTON, NORTHUMBERLAND CO.

*Z. B. Barclay, P. C.

*John M. Rhoads.	M. Freeman.

G. F. SMITH POST NO. 130, WEST CHESTER.

James Walker, P. C.

*Geo. Washington, Senior Vice.

Samuel Lightle, Junior Vice.

Ephriam Govens.	Spencer Gibbs.

LIEUT. JOSIAH BAUGHMAN POST NO. 131, EVERETT, BRADFORD CO.

R. W. Cook, P. C.

W. W. Feight, Senior Vice.

J. L. Melott, Junior Vice.

M. D. Barndollar.	W. W. Feight.

WM. S. THOMPSON POST NO. 132, OXFORD, CHESTER CO.

Jos. M. Showalter, P. C.

*John H. Johnson, Senior Vice.

Barclay Brown, Junior Vice.

John H. Johnson.	Robert A. Wilson.

Digitized by Google

LIEUT. D. H. WILSON POST NO. 134, MIFFLINTOWN.

John W. Kirk, P. C.

Representatives.	Alternates.
*H. W. Knisely.	Wm. H. Rodgers.

ELI HEMPHILL POST NO. 135, TARENTUM, ALLEGHENY CO.

J. H. Keiser, P. C.

J. C. Stewart, Senior Vice.

Geo. Dupont, Junior Vice.

J. A. Woodward.	J. C. Stewart.

LIEUT. W. D. WILLIAMS POST NO. 136, TREMONT, SCHUYLKILL CO.

G. B. Derr, P. C.

Edward Purcell, Senior Vice.

Geo. E. Haerter, Junior Vice.

G. B. Derr.	Edward Purcell.

FINLEY PATCH POST NO. 137, BLAIRSVILLE, INDIANA CO.

Joshua Richards, P. C.

*J. M. Cribbs, Senior Vice.

S. D. Stiffey, Junior Vice.

Joseph M. Cribbs.	T. C. Wilson.

ELIZABETH TEMPLE POST NO. 138, AVONDALE, CHESTER CO.

Moses Dunmore, P. C.

Isaac Shockley, Senior Vice.

Isaac Coal, Junior Vice.

Granville Duckery.	John Miller.

LIEUT. EZRA GRIFFEN POST NO. 139, SCRANTON, LACKAWANNA CO.

*J. G. Saunders, P. C..

J. K. Brady, Senior Vice.

Geo. Conklin, Junior Vice.

*D. S. Beemer.	*T. H. Allen.
S. P. Hull.	D. J. Newman.
David Boucher.	E. L. Walter.
*Samuel Lingfelter.	D. W. Brundage.

LINCOLN POST NO. 140, SHAMOKIN.

Jefferson Hoover, P. C.

J. C. Logan.	Geo. English, Sr.

Digitized by Google

JOHN S. MELVIN POST NO. 141, BRADFORD, McKEAN CO.

Homer C. Chatley, P. C.
P. S. Kepler, Senior Vice.
John Fix, Junior Vice.

Representatives.	Alternates.
Edward A. Boyne.	W. S. Long.

BUCKTAIL POST NO. 142, RENOVO, CLINTON CO.

J. C. Brown, Sr., P. C.
D. L. Saunders, Senior Vice.
S. F. Seider, Junior Vice.

D. L. Saunders.	C. F. Unkle.

LIEUT. RODGERS POST NO. 143, BROOKLYN, SUSQUEHANNA CO.

J. W. Adams, P. C.
T. E. Kenny, Senior Vice.
B. M. Williams, Junior Vice.

J. W. Adams.	O. M. Doloway.

ALLISON BROTHERS POST NO. 144, CARBON, SCHUYLKILL CO.

John P. Bailey, P. C.

WATKIN WATER'S POST NO. 146, SHENANDOAH, SCHUYLKILL CO.

*Thomas H. May, P. C.
*Solomon Laurence, Senior Vice.
Benj. Becher, Junior Vice.

Charles T. Gibson.	Solomon Lawrence.

MAJOR C. B. COXE POST NO. 147, FREELAND, SCHUYLKILL CO.

Jacob Nagle, P. C.
Peter Shnee, Senior Vice.
Wm. Rishbaugh, Junior Vice.

CAPT. S. C. DAVIS POST NO. 148, SELINSGROVE, SNYDER CO.

*Frederick B. Ulrich, P. C.

BRADBURY POST NO. 149, MEDIA, DELAWARE CO.

Jesse B. Plumly, P. C.
Hugh Morrison, Senior Vice.
Sharpless Worrell, Junior Vice.

Samuel R. McDowell.

Digitized by Google

COL. J. W. PATTERSON POST NO. 151, PITTSBURGH, S. S.

Andrew Hoffman, P. C.
David Bowers, Senior Vice.
John Hepline, Junior Vice.

Representatives.	Alternates.
*John Dettis.	John Hepline.

CAPT. THOMAS ESPY POST NO. 153, CARNEGIE.

Daniel Bowman, P. C.

GUSTIN POST NO. 154, TROY, BRADFORD CO.

W. W. Brooks, P. C.

COL. MOODY POST NO. 155, PITTSBURGH.

Frederick Dierst, P. C.
L. T. Unkes, Senior Vice.
Christ Lauderbaugh, Junior Vice.

Eli C. Corby.	Gottlieb Lehman.

JOHN F. CROLL POST NO. 156, KITTANNING, ARMSTRONG CO.

S. W. Furnee, P. C.
John Peacock, Senior Vice.
Wm. French, Junior Vice.

D. W. Schaffer.	Benj. S. Cook.

COL. J C. HULL POST NO. 157, PITTSBURGH.

John A. Friesel, P. C.
John W. Davis, Senior Vice.
W. J. Clair, Junior Vice.

*B. J. Coll.	R. N. Spohn.

COL. J. R. JONES POST NO. 158, ELDRED, McKEAN CO.

E. K. Pepper, P. C.

CAPT. C. G. JACKSON POST NO. 159, BERWICK, COLUMBIA CO.

William Roup, P. C.
R. W. Smith, Senior Vice.
Martin Orner, Junior Vice.

*J. P. Hayman.	William Stifnagle.

Digitized by Google

GEN. HECTOR TYNDALE POST NO. 160, PHILADELPHIA.

Isaac Krewson, P. C.

H. B. Mahn, Senior Vice.

Joseph North, Junior Vice.

Representatives.	Alternates.
H. B. Mahn.	*J. E. Freymier.

COL. JOHN B. CLARK POST NO. 162, PITTSBURGH.

Wm. Cruikshank, P. C.

John Hill, Senior Vice.

Henry K. Fowhl, Junior Vice.

Wm. T. Bradberry.	*Campbell Stanton.
*Wm. Gerst.	D. H. Staner.

ROBERT WARDEN POST NO. 163, MT. PLEASANT, WESTMORELAND CO.

John G. Thompson, P. C.

BEAVER VALLEY POST NO. 164, BEAVER FALLS, BEAVER CO.

Phillip Crowl, P. C.

James C. Plummer, Senior Vice.

Robt. Caruthers, Junior Vice.

Harvey McGowen.	Robert Carothers.

HEFFNER POST NO. 166, SAXTON, BEDFORD CO.

M. B. Brennerman, P. C.

R. B. HAYS POST NO. 167, OIL CITY, VENANGO CO.

Simon Delo, P. C.

Phillip Johnson, Senior Vice.

Wm. Dougherty, Junior Vice.

Daniel Fisher.	*J. H.. Fulmer.

H. BILLINGSLEY POST NO. 168, CALIFORNIA, WASHINGTON CO.

James A. French, P. C.

Robert Evans, Senior Vice.

Geo. W. Brenard, Junior Vice.

W. M. Hart.	D. P. McKenna.

MERCER POST NO. 169, MERCER, MERCER CO.

W. A. McCormack, P. C.

Digitized by Google

LIEUT. H. H. HOLLAND POST NO. 170, CATAWISSA.

*Benj. B. Schmick, P. C.
William Keller, Senior Vice.
Henry F. Nuss, Junior Vice.

Representatives.	Alternates.
*A. H. Sharpless.	James M. Seitzinger.

H. J. BROWN POST NO. 171, BLOSSBURG, TIOGA CO.

Casper Lienhart, P. C.

COL. D. M. JONES POST NO. 172, TYRONE, BLAIR CO.

*Geo. W. Walk, P. C.
D. R. McClintock, Senior Vice.
D. H. Benton, Junior Vice.
*S. M. Parsons.

WM. THOMPSON POST NO. 174, TOWER CITY.

John Missmer, P. C.

O. H. BARNES POST NO. 175, SHINGLEHOUSE, POTTER CO.

G. W. Dodge, P. C.
Wm. Sherwood, Senior Vice.
F. P. Nicholas, Junior Vice.
Mart Stephens. P. B. Wooderd.

COL. HULINGS POST NO. 176, LEWISTOWN, MIFFLIN CO.

*John S. Garrett, P. C.
John Martin, Senior Vice.
W. A. Wilkins, Junior Vice.
*J. M. Owens.

ELI T. CONNER POST NO. 177, SUMMIT HILL, CARBON CO.

*Nathan Tanner, P. C.
W. Stout, Senior Vice.
James Davis, Junior Vice.
*C. C. Edwards. W. Stout.

GEN. GEO. D. BAYARD POST NO. 178, BELLE VERNON, FAYETTE CO.

W. S. Harvey, P. C.
John Sharpnack, Senior Vice.
Geo. Walters, Junior Vice.
W. S. Cooper. John Sharpnack.

Digitized by Google

J. T. LARIMER POST NO. 179, CLEARFIELD, CLEARFIELD CO.

Daniel H. Barnett, P. C.
James Sutton, Senior Vice.
B. F. Minnick, Junior Vice.

Representatives.	Alternates.
Geo. D. Runk.	James Sutton.

W. H. STEWART POST NO. 180, UNIONTOWN, FAYETTE CO.

A. J. Bower, P. C.
W. H. McKlovune, Senior Vice.
*J. W. Bruner, Junior Vice.

*A. J. Ellis.	C. L. Smith.
T. M. Wilkinson.	D. L. Andrews.
E. K. Snyder.	*Geo. W. Moust.

MAJOR A. M. HARPER POST NO, 181, BRADDOCK.

*James C. Williams, P. C.
William H. Phillips, Senior Vice.
Ezekiel Grey, Junior Vice.

J. N. Griffith.	*Samuel Hart.

J. K. TAYLOR POST NO. 182, BETHLEHEM.

S. C. Romig, P. C.
S. C. Romey, Senior Vice.
E. W. Miller, Junior Vice.

A. E. Wahlbait.	Frank Lefler.

ROCHESTER POST NO. 183, ROCHESTER, BEAVER CO.

Jesse Fisher, P. C.
Albert Bannon, Senior Vice.
L. H. Jackson, Junior Vice.

Wm. F. Lyon.	Albert Brannon.

J. KRATZER POST NO. 184, CURWENSVILLE, CLEARFIELD CO.

Wm. McKinney, P. C.
Nelson Walker, Senior Vice.
J. S. Daly, Junior Vice.

J. E. Kretzer.	J. P. Robinson.

COL. JAMES CAMERON POST NO. 185, DALMATIA, NORTHUMBERLAND CO.

James M. Wiest, P. C.

SERGT. W. H. DAVIS POST NO. 187, CARBONDALE, LACKAWANNA CO.

*Charles O. Ellis, P. C.
Arnold Diltz, Senior Vice.
Jonathan Dawson, Junior Vice.

*Geo. H. Hudson.	William Fisher.

Digitized by Google

GEN. DOUBLEDAY POST NO. 189, TAMAQUA, SCHUYLKILL CO.

W. J. Huckey, P. C.
Wm. De Pru, Senior Vice.
Mark Foster, Junior Vice.

Representatives.	Alternates.
Wm. DePru.	Mark Foster.

CAPT. S. S. MARCHAND POST NO. 190, IRWIN, WESTMORELAND CO.

James K. Gallagher, P. C.
Robert Elliott, Junior Vice.

PENNSYLVANIA RESERVE POST NO. 191, PHILADELPHIA.

William Shaw, P. C.

MAJOR J. C. CONNER POST NO. 192, REYNOLDSVILLE, JEFFERSON CO.

J. Van Read, P. C.

OLD JOHN BROWN POST NO. 194, CHESTER, CHESTER CO.

Geo. W. Elzey, P. C.

J. M. THORPE POST NO. 195, HAWLEY, WAYNE CO.

Jacob A. Callum, P. C.

LIEUT. WM. ALLISON POST NO. 196, DUNCANNON, PERRY CO.

H. H. Pennell, P. C.
Frank Loper, Junior Vice.

Jacob Johnston.	Edw. Graybill.

CAPT. R. M FOSTER POST NO. 197, LEMONT, CENTRE CO.

*W. E. Tate, P. C.

W. E. Tate.	*John Meckley.

CAPT. JAMES HAMM POST NO. 198, HONESDALE, WAYNE CO.

Graham Watts, P. C.

HENRY CORBIN POST NO. 200, MAPLETON DEPOT.

Simon P. Stubbs, P. C.

CAPT. COLWELL POST NO, 201, CARLISLE, CUMBERLAND CO.

*J. Heninger, P. C.
Henry C. Hershman, Senior Vice.
John U. Shaffer, Junior Vice.

*D. Sawyer.

PERKINS POST NO. 202, ATHENS, BRADFORD CO.

W. W. H. Nutt, P. C.

Digitized by Google

WOLF POST NO. 203, PINE GROVE, SCHUYLKILL CO.

*Ezra J. Boughter, P. C.
Aaron Strubhar, Senior Vice.
Isaac Herring, Junior Vice.
*Franklin Wagner. Aaron Strubhar.

A. F JONES POST NO. 204, COUDERSPORT, POTTER CO.

*Arthur B. Mann, P. C.
J. H. Mapes, Senior Vice.
Robert Baxter, Junior Vice.
E. Koonse. H. Lellin.

CAPT. J. B. LOOMIS POST NO. 205, CLARION, CLARION CO.

S. H. Lowry, P. C.

CAPT. ROBERT G. SHAW POST NO. 206, PITTSBURGH.

GEN. GRIFFEN POST NO. 207, HOMESTEAD.

Wm. P. McMasters, P. C.
John S. Dales, Senior Vice.
Wm. Patton, Junior Vice.
J. K. Shoemaker. Wm. P. McMasters.

E. M. STANTON POST NO. 208, NEW BRIGHTON, BEAVER CO.

William Lloyd, P. C.

COL. ELLSWORTH POST NO. 209, SCOTTDALE.

J. C. Sterrett, P. C.

R. P. CUMMINS POST NO. 210, SOMERSET.

Franklin P. Saylor, P. C.
John Barndt, Senior Vice.
James S. Swisher, Junior Vice.
Wm. H. Sanner. C. F. Harrison, Sr.

CAPT. E. J. RICE POST NO. 211, FACTORYVILLE, WYOMING CO.

R. P. Lindley, P. C.
J. B. Finch, Senior Vice.
J. B. Miller, Junior Vice.
*R. H. Holgate. Solomon Reynolds.

KILPATRICK POST NO. 212, MILLERSBURG, DAUPHIN CO.

*James L. Seabold, P. C.
Peter A. Campbell, Senior Vice.
*Geo. W. Freeland, Junior Vice.
Jacob H. Rowe. Wm. H. DeHaven.

Digitized by Google

J. S. ROBINSON POST NO. 213, HUNTINGDON MILLS.

*B. H. Bowman, P. C.
*I. T. Austin, Senior Vice.
Frank Jones, Junior Vice.

Representatives.	Alternates.
I. T. Ausin.	I. J. Jamison.

M. E. LOWRY POST NO. 214, MEYERSDALE, SOMERSET CO.

H. McKinley, P. C.
Cyrus M. Bittner, Senior Vice.
John Daubert, Junior Vice.

M. A. Rutter.	Samuel Firt.

JAMES A GARFIELD POST NO. 215, PITTSBURGH.

Joseph Pouley, P. C.

LIEUT. M. W. LUCORE POST NO. 216, ST. MARYS, ELK CO.

L. H. Garner, P. C.
J. N. Hays, Senior Vice.
W. C. Knowlton, Junior Vice.

Peter Struble.	Geo. W. Boyer.

LAFAYETTE POST NO. 217, EASTON, NORTHUMBERLAND CO.

*Noah Dietrich, P. C.
*Frances C. Paul, Senior Vice.
*Geo. W. Hoydt, Junior Vice.

*Allen J. Clifton.	W. W. Clark.
*Jonathan Hampton.	E. Custard.
*John Koenig.	Jacob Keller.

CAPT. T. D. SWARTZ POST NO. 218, MOSCOW, LACKAWANNA CO.

H. G. Stalbird, P. C.

JOHN POLLOCK POST NO. 219, MARION CENTER, INDIANA CO.

W. H. Hamil, P. C.
Silas Work, Senior Vice.
A. W. Leary, Junior Vice.

W. H. Hamil.	N. W. Stewart.

MAJOR W. B. MAYS POST NO. 220, FRANKLIN, VENANGO CO.

Charles Miller, P. C.
*J. R. Dodds, Senior Vice.
F. H. Brown, Junior Vice.

*Eph. Black.	R. H. Woodburn.
Charles Rump.	J. W. Kramer.

Digitized by Google

J. F. SOUTHWORTH POST NO. 222, FRANKLIN FORKS, SUSQUEHANNA CO.

*G. P. Stockholm, P. C.
John McLeod, Senior Vice.
F. M. Wilson, Junior Vice.

Representatives.	Alternates.
*S. W. Lacey.	John McLeod.

ROBT. McDERMOTT POST NO. 223, CHICORA, BUTLER CO.

S. W. McCullough, P. C.

BRYSON POST NO. 225, WATSONTOWN, NORTHUMBERLAND CO.

*Wm. L. Baker, P. C.
Alfred Lesher, Senior Vice.
John McCoy, Junior Vice.
*Thomas G. Caldwell.

LIEUT. W. H. CHILDS POST NO. 226, MARIETTA, LANCASTER CO

*Wm. H. Sweigart, P. C.
William Filby, Senior Vice.
W. L. Hershey, Junior Vice.

*John G. Engle.	A. Wisman.

GILMORE POST NO. 227, ULSTER, BRADFORD CO.

Henry Dixon, P. C.
E. A. Pearsall, Senior Vice.
C. C. Gutchman, Junior Vice.

Andrew Morrison.	E. A. Pearsall.

JOHN A. KOLTES POST NO. 228, PHILADELPHIA.

Jacob Esslinger, P. C.
F. Janton, Senior Vice.
Gottlieb Kull, Junior Vice.

Wm. Schlosser.	Philip Bittner.

EASTON POST NO. 229, DUBOIS, CLEARFIELD CO.

Gorden Clark, P. C.
Miles De Laion, Senior Vice.
Lew Stein, Junior Vice.
*W. T. Ross.

HEILNER POST NO. 232, LYKENS, DAUPHIN CO.

J. Wesley Witmer, P. C.

GEN. H. L. BROWN POST NO. 235, WATTSBURG.

D. R. Bovee, P. C.

Digitized by Google

LIEUT. E. R. GEARY POST NO. 236, PITTSBURGH.

*A. H. Kauffman, P. C.
C. D. Runkel, Senior Vice.
J. R. Davidson, Junior Vice.

Representatives.	Alternates.
*Richard Jones. .	T. G. Jones.

CAPT. E. H. LITTLE POST NO. 237, PUNXSUTAWNEY.

Thomas K. Hastings, P. C.

CHARLES J. BIDDLE POST NO. 238, KANE, McKEAN CO.

Peter Womer, P. C.
D. L. Emerson, Senior Vice.
James P. McCloskey, Junior Vice.

David Howels.	Geo. Griffith.

CAPT. CORE POST NO. 239, BRINKERTON, CLARION CO.

Wm. A. Hadden, P. C.
William Sheridan, Senior Vice.
Samuel Kifer, Junior Vice.

Milton Kepler.	John Shaffer.

CAPT. LYTLE POST NO. 240, LUNDYS LANE, ERIE CO.

G. W. Baird, P. C.

LIEUT. D. W. TAGGART POST NO. 241, DRIFTWOOD, CAMERON CO.

A. O. Swartwood, P. C.
Geo. Baker, Sr., Junior Vice.

M. Larrabee.	Geo. J. LaBar.

CAPT. E. R. BRADY POST NO. 242, BROOKVILLE, JEFFERSON CO.

James Mackey, P. C.
Robert Kelly, Senior Vice.
Geo. F. Luther, Junior Vice.

John W. Walker.	Al. Hawk.

CORPORAL MURRAY POST NO. 243, SARDIS, WESTMORELAND CO.

J. A. Clements, P. C.
James Hall, Senior Vice.
Samuel Borland, Junior Vice.

James Hall.	A. R. Hill.

CAPT. JOHN COULTON POST NO. 244, BOLIVAR, WESTMORELAND CO.

Geo. Wynn, P. C.

Digitized by Google

Z. C. QUILLEN POST NO. 246, HARRISVILLE, BUTLER CO.

R. L. Cummins, P. C.

W. R. FOSTER POST NO. 247, MIFFLINBURG, UNION CO.

*John T. Hassenplug, P. C.

*Samuel G. Roat.

COL. C. BIDDLE POST NO. 248, EMLENTON, VENANGO CO.

G. R. Eichbaum, P. C.

Representatives.	Alternates.
J. R. Donnelly.	C. W. Shaner.

FOXBURG POST NO. 249, FOXBURG, CLARION CO.

R. M. Sheats, P. C.

COL. WM. H. ENT POST NO. 250, BLOOMSBURG, COLUMBIA CO.

J. Sanderson Lazarus, P. C.

*S. D. Limby.

COL. S. RODGERS POST NO. 252, ORBISONIA, HUNTINGDON CO.

Geo. S. DeBray, P. C.
R. Colgate, Senior Vice.
W. H. Madden, Junior Vice.

G. S. DeBray.	S. D. Bollinger.

SHARON POST NO. 254, SHARON, MERCER CO.

John M. Gahres, P. C.

GEN. W. S. HANCOCK POST NO. 255, DOWNINGTOWN.

*Samuel T. Banghart, P. C.
Henry Rhoads, Senior Vice.
George W. Browne, Junior Vice.

*J. Hunter Wills.	S. Makens.

LIEUT. C. B. POST NO. 257, SHICKSHINNY, LUZERNE CO.

Stephen Gregory, P. C.
L. C. Lanning, Senior Vice.
P. F. Kelly, Junior Vice.

*M. B. Hughes, M. D.	J. Frank Moharter.

R. P. BARCOCK POST NO. 258, WESTFIELD, TIOGA CO.

Sylvester Bell, P. C.
G. N. Manning, Senior Vice.
Charles Taft, Junior Vice.

O. S. Kimball.	L. Winfield Scott.

Digitized by Google

DUQUESNE POST NO. 259, PITTSBURGH.

Geo. W. King, P. C.
D. C. Shaw, Senior Vice.
F. S. Craighead, Junior Vice.

Representatives.	Alternates.
*J. K. Campbell.	C. J. Brown.

COL. WM. LEMMON POST NO. 260, NEW BETHLEHEM.

William M. Moore, P. C.

DR. GEO. S. POTTER POST NO. 261, MILESBURG.

H. L. McMullen, P. C.

GROVE BROTHERS POST NO. 262, HOWARD, CENTRE CO.

H. H. Holster, P. C.
H. J. Pletcher, Senior Vice.

J. R. Pheasant.	M. Hoster.

PETERS BROTHERS POST NO. 263, UNIONVILLE, CENTRE CO.

W. B. Potter, P. C.

COL. D. L. MONTGOMERY POST NO. 264, MONTGOMERY.

Sylbanus Emery, P. C.
A. P. Hull, Senior Vice.

S. P. Shaffer.

CUMBERLAND POST NO. 265, CARMICHAEL, GREENE CO.

J. F. Gwynn, P. C.

FRANK T. BROWN POST NO. 266, ROCHESTER MILLS.

Joseph T. Work, P. C.

W. M. Bowers.	David Brayher.

E. D. SHARPE POST NO. 267, RIMERSBURG, CLARION CO.

James Probasco, P. C.
Levi Reese, Senior Vice.
S. T. Wadsworth, Junior Vice.

W. H. Morris.	J. L. Rankin.

CAPT. JOHN WHITNEY POST NO. 268, LACEYVILLE.

C. E. Barrowcliff, P. C.

LIEUT. R. W. SMITH POST NO. 270, WRIGHTSVILLE.

James J. Wails, P. C.

Digitized by Google

THEODORE WEAVER POST NO. 271, HELLERTOWN.

Henry M. Ache, P. C.
Robert Reiss, Junior Vice.

Representatives.	Alternates.
Samuel Bleyler.	John Stein.

CAPT. J. O. CAMPBELL POST NO. 272, PINE GROVE MILLS.

*W. H. Fry, P. C.
J. H. Miller, Senior Vice.
C. H. Marts, Junior Vice.

*C. H. Marts.

CAPT. JAMES MILLER POST NO. 273, WEATHERLY.

*James F. Kiesley,

CAPT. GEO. STOWE POST NO. 274, TIONESTA, FOREST CO.

William Laurence, P. C.

CAPT. GEO. A. CRIBBS POST NO. 276, GREENSBURG.

*Simon P. Fightner, P. C.
*Wm. T. Maxwell, Senior Vice.
Cyrus Funk, Junior Vice.

*James M. Reed.	J. H. Pershing.
*Jas. H. McClelland.	Henry Struble.

CORPORAL BAER POST NO. 277, DELTA, YORK CO.

T. Cooper Ramsay, P. C.
E. E. Arnold, Senior Vice.
D. J. Barrett, Junior Vice.

W. Z. MacComber.

ORANGE A. LEWIS POST NO. 279, ULYSSES, POTTER CO.

L. W. Cushing, P. C.

CHESTER POST NO. 280, WILLIAMSTOWN.

Adam Row, P. C.

N. P. PENNINGTON POST NO. 283, FAIRMOUNT SPRINGS.

*Geo. M. Gibbons, P. C.
J. E. Patterson, Junior Vice.

*J. E. Edson.

SAMUEL KRESS POST NO. 284, SLATINGTON.

Peter Oswald, P. C.

W. D. Kain.	Nathan Handwork.

Digitized by Google

SERGT. H. MALLORY POST NO. 285, SAYRE, BRADFORD CO.

Daniel L. Fields, P. C.
John H. Watkins, Senior Vice.
Chas. Boehm, Junior Vice.

Representatives.	Alternates.
D. M. O'Brien.	John H. Watkins.

CAPT. SAMUEL COMPBELL POST NO. 286, BURGETTSTOWN.

H. B. McMurray, P. C.

Richard Hill.

CAPT. J. E. WELKER POST NO. 287, WAYNESBORO.

H. S. Rider, P. C.
Thomas Manning, Senior Vice.
James DeGroft, Junior Vice.

Samuel A. West.	W. Otto Coombs.

J. H. WILSON POST NO. 289, SPRINGDALE.

Charles H. Heltzeer, P. C.
Hugh Dauver, Senior Vice.
Charles Uhlinger, Junior Vice.

*W. S. Hanna.	J. C. Miller.

GEN. KANE POST NO. 292, MT. UNION.

John B. Heckart, P. C.

LIEUT. W. H. KINKEAD POST NO. 293, HOUTZDALE.

S. T. Henderson, P. C.
Daniel Waltz, Senior Vice.
W. H. Durbin, Junior Vice.

*James H. Minds.	Geo. W. Tibbens.

LIEUT G. BEAVER POST NO. 296, BELLEVILLE.

*Albert W. Nale P. C.
Edward Stumpff, Senior Vice.

Albert W. Nale.	Adam R. Weidman.

LIEUT. ARNOLD LOBAUGH POST NO. 297, NEWPORT.

D. P. Little, P. C.

Daniel Raup.	James Fettler.

LIEUT. W. W. BIERLY POST NO. 298, REBERSBURG.

Henry Meyer, P. C.

Digitized by Google

A. H. JACKSON POST NO. 299, COOPERSTOWN.

James S. Gates, P. C.
W. A. McKay, Senior Vice.
A. W. Gilmore, Junior Vice.

Representatives.	Alternates.
A. M. Beatty.	John W. Gurney.

GEN. HEINTZELMAN POST NO. 300, MANHEIM, LANCASTER CO.

C. L. Witmyer, P. C.
Christian Bear, Senior Vice.
A. R. Harmer, Junior Vice.

Christian Bear.	C. L. Witmyer.

GEO. HARLEMAN POST NO. 302, EAGLEVILLE, CENTRE CO.

J. Eaton, P. C.

WM. ARMSTRONG POST NO. 303, SHELOCTA.

D. W. Davis, P. C.

LIEUT. STEVENS POST NO. 304, PECKVILLE.

J. G. Bell, P. C.

O. G. BINGHAM POST NO. 305, SLIPPERY ROCK.

J. G. Glenn, P. C.

GEN. R. L. BODINE POST NO. 306, DOYLESTOWN.

James S. Rich, P. C.
Samuel W. Brunner, Senior Vice.
William Kerr, Junior Vice.

Harry J. Reifsnyder.	J. H. Bishop.

SERGT. GEO. FELL POST NO. 307, WAVERLY.

J. W. Mershon, P. C.

James Carpenter.	F. M. Halstead.

MAJOR W. W. MILES POST NO. 308, GIRARD, ERIE CO.

William Hopkins, P. C.
Wm. C. Chapman, Senior Vice.
Frank Curtis, Junior Vice.

Charles Smith.	Frank Curtis.

COL. P. B. HOUSEM POST NO. 309, CHAMBERSBURG.

*John W. Forney, P. C.
Samuel Ripperman, Senior Vice.
Jeremiah McCleary, Junior Vice.

*John C. Gerbig.	Levi Brandt.

Digitized by Google

COL. A. G. COBHAM POST NO. 311, TIDIOUTE.

Harry Belknap, P. C.
Henry Deroucher, Senior Vice.
A. M. Vincent, Junior Vice.

Representatives.	Alternates.
J. A. Peterson.	Henry Deroucher.

LIEUT. EDWARD GAY POST NO. 312, PHILADELPHIA.

Hugh R. Cole, P. C.
Jacob Kline, Senior Vice.
Enos Andrews, Junior Vice.

John J. Woods.	Enos Andrews.

SERGT. THOMAS McCLOSKEY POST NO. 314, GALLITZIN.

*Felix Beck, P. C.
John Nagle, Senior Vice.
David Knee, Junior Vice.

William Skelly.

GEO. COOK POST NO. 315, WELLSBORO, TIOGA CO.

Andrew Klock, P. C.

CAPT. A. J. STEVENS POST NO. 317, FAYETTEVILLE.

Samuel A. Mowers, P. C.

REUBEN FERNER POST NO. 318, STOYESTOWN, SOMERSET CO.

John W. Mostellar, P. C.

J. ED. TURK POST NO. 321, DAYTON, ARMSTRONG CO.

G. F. Currie, P. C.
J. A. Glenn, Senior Vice.
R. L. McGaughey, Junior Vice.

J. H. Wadding.	W. F. Allen.

CAPT. RUFUS FREAR POST NO. 323, BEAUMONT.

O. C. Newberry, P. C.
M. C. Moyer, Senior Vice.
Geo. T. Miller, Junior Vice.

John Clark.	Abel Perigo.

FORT LIGONIER POST NO. 324, LIGONIER.

Samuel Peterson, P. C.
Charles P. Craven, Senior Vice.
A. M. Bitner, Junior Vice.

W. H. Christman.	W. R. Laurence.

Digitized by Google

MARION CRAIG POST NO. 325, GROVE CITY.

John A. Boyle, P. C.

Representatives. Alternates.

John S. Campbell.

ROBERT PORTER POST NO. 326, JAMESTOWN, MERCER CO.

H. H. Forrest, P. C.

W. F. WENTWORTH POST NO. 327, GARLAND, WARREN CO.

James E. Clark, P. C.

JAMES NOLDEN POST NO. 329, ELIZABETH.

Joseph F. Barnett, P. C.

SERGT. PEIFFER POST NO. 331, MEADVILLE.

David A. Buchanan, P. C.

MAJOR WM. WATSON POST NO. 332, BEDFORD.

Harry C. Robinson, P. C.
Isaac S. Flugle, Senior Vice.
Jonas Kipp, Junior Vice.

R. C. Smith. Charles Miller.

E. S. WRIGHT POST NO. 333, ALUM BANK.

Darwin P. Wright, P. C.
Thomas J. Miller, Senior Vice.
Armstrong Miller, Junior Vice.

Joseph Penrose. Wm. H. Davis.

COL. JAMES ASHWORTH POST NO. 334, PHILADELPHIA.

*Thomas Simpson, P. C.
C. Harry Briggs, Senior Vice.
Geo. Patterson, Junior Vice.

*Howard Abrams. Harry Briggs.

LIEUT. WM. A. BRUNER POST NO. 335, SUNBURY.

*David K. Houck, P. C.

*George Simpson.

EBEN N. FORD POST NO. 336, WARREN.

*R. L. Kerr, P. C.
Richmond Ward, Senior Vice.
*W. H. Taylor, Junior Vice.

Sidney J. Crocker. W. H. Taylor.

Digitized by Google

JOHN J. FISHER POST NO. 337, RICEVILLE, CRAWFORD CO.

Thomas L. Dobbin, P. C.

CAPT. JOHN W. WHITNEY POST NO. 339, DALLAS, LUZERNE CO.

S. D. Hunt, P. C.
P. Perigo, Senior Vice.
Elmer Lameraux, Junior Vice.

Representatives.	Alternates.
*O. L. Roushey.	O. L. Fisher.

LIEUT. G. P. SCUDDER POST NO. 340, LAKE COMO.

H. Steinbach, P. C.

MARK COLLINS POST NO. 344, BERLIN, SOMERSET CO.

William H. Bender, P. C.

JOHN F. RICE POST NO. 345, WATERFORD, ERIE CO.

W. A. Oldfield, P. C.

MAJOR J. W. PATTON POST NO. 346, SPRINGBORO.

Hiram Prussia, P. C.

McKEAN POST NO. 347, SMETHPORT, McKEAN CO.

E. R. Mayo, P. C.
J. H. Stull, Senior Vice.
Asa Champlin, Junior Vice.

H. M. Choate.	J. H. Stull.

MAJOR KEENAN POST NO. 349, JERSEY SHORE.

G. L. Farnsworth, P. C.

COL. JAMES TAGGART POST NO. 350, NORTHUMBERLAND.

*Wm. E. Taylor, P. C.
Abram Stewart, Senior Vice.
Jacob Boyer, Junior Vice.

*Adam Seid.	Milton McPherson.

SERGT. S. W. LASCOMB POST NO. 351, STEELTON, DAUPHIN CO.

*A. J. Kniesley, P. C.
C. A. Gallagher, Senior Vice.
Wm. N. Gemmill, Junior Vice.

*Charles E. Scott.	J. C. Attick.

Digitized by Google

LINESVILLE POST NO. 352, LINESVILLE.

C. C. Dennis, P. C.
L. McMillon, Senior Vice.
A. H. Pettit, Junior Vice.

Representatives.	Alternates.
D. S. Gibson.	W. E. Dennis.

JOHN HIPPLE POST NO. 353, BAINBRIDGE.

*Ross Ashton, P. C.

*G. W. Hawthorne.

JOHN KOCH POST NO. 354, NICKLEVILLE, VENANGO CO.

J. R. Davison, P. C.
A. Brinker, Senior Vice.
W. H. Bell, Junior Vice.

Ed. Swartz.	Andrew Oniell.

CAPT. MICHAEL SMITH POST NO. 355, McCLURE.

N. B. Middlesworth, P. C.
Henry Kahley, Senior Vice.
Andrew Wagner, Junior Vice.

Rev. A. L. Burkett.	Thomas Hebster.

J. H. MULLEN POST NO. 356, LUKE CENTRE.

Anthony A. Galespie, P. C.

CAPT. PHIL. HOLLAND POST NO. 357, LAWRENCEVILLE.

Lucien Smith, P. C.

CAPT. J. A. ROSS POST NO. 358, CHRISTIANA, LANCASTER CO.

Joseph Stocks, P. C.

LIEUT. W. F. LEWIS POST NO. 359, FAIRVIEW, ERIE CO.

W. B. Wentz, P. C.
M. Van Buskirk, Senior Vice.
M. T. Craven, Junior Vice.

M. Van Buskirk.	W. D. Taggart.

CHARLES B. BRIGHT POST NO. 360, VERONA, ALLEGHENY CO.

W. P. Wilton, P. C.

ROSS RUSH POST NO. 361, URSINA, SOMERSET CO.

Walter S. Mountain, P. C.
A. R. Humbert, Senior Vice.
John E. McNutt, Junior Vice.

L. Forgues.	J. J. Rush.

Digitized by Google

GEN. THOMAS C. DEVIN POST NO. 363, PHILADELPHIA.

Thomas G. Hall, P. C.
Charley Haines, Senior Vice.
Frank Wenrick, Junior Vice.

Representatives.	Alternates.
Chaulkey Haines.	James High.
Frank Wenrick.	John Foulhower.

CAPT. G. W. RYAN POST NO. 364, MIDDLEBURG.

David Reichley, P. C.
James Erdley, Senior Vice.
Michael Hackenburg, Junior Vice.

*Benj. Delong.	Philip Amig.

SERGT. H. A. MARTINDELL POST NO. 366, LANGHORNE.

A. C. Colby, P. C.
Geo. T. Reid, Senior Vice.
Geo. Tomlinson, Junior Vice.

J. R. Hibbs.	Geo. Howels.

COL. T. F. McCULLOUGH POST NO. 367, WAYNESBURG.

Edward W. Wood, P. C.

O. H. ARMSTRONG POST NO. 368, PORTLAND, NORTHUMBERLAND CO.

John F. Rader, P. C.
Enos Dunbar, Senior Vice.
A. Harris, Junior Vice.

D. R. Weidman.	A. Harris.

A. W. PERRIN POST NO. 370, RIDGWAY, ELK CO.

Philip Schirk, P. C.
W. S. Ross, Senior Vice.
E. M. Rodgers, Junior Vice.

Philip Schirk.	James Penfield.

CAPT. J. W. SHARP POST NO. 371, NEWVILLE, CUMBERLAND CO.

John A. Ployer, P. C.
P. A. Ball, Senior Vice.
Harry Wolf, Junior Vice.

S. D. Mowrey.	D. D. Hursh.

CAPT. O. MUMFORD POST NO. 373, STARRUCCA, WAYNE CO.

L. M. Dow, P. C.

CAPT. M. L. STONE POST NO. 374, CONNEAUTVILLE.

O. H. Wilder, P. C.

Digitized by Google

WM. T. CAMPBELL POST NO. 375, NORMALVILLE.

Andrew Johnston, P. C.

KISSINGER POST NO. 376, GRATZ, DAUPHIN CO.

Jacob Kissinger, P. C.

J. MAYNARD POST NO. 377, N. MEEHOOPANY.

J. G. Burgess, P. C.
H. LeMaynard, Senior Vice.
E. K. Burgess, Junior Vice.
Frank Freeman. A. B. Baker.

WAMPUM POST NO. 381, WAMPUM, LUZERNE CO.

T. D. Wilson, P. C.

ALBERT JONES POST NO. 383, BANGOR, NORTHAMPTON CO.

Moses Fox, P. C.
E. H. Albertson, Senior Vice.
F. M. Albertson, Junior Vice.
B. F. Godchalk. D. C. Wilson.

HENRY GIBSON POST NO. 384, DERRY, WESTMORELAND CO.

James S. Strickler, P. C.

ADJUTANT J. E. MYERS POST NO. 386, SLIGO, CLARION CO.

S. D. Burns, P. C.
J. M. Kifer, Senior Vice.
S. R. Henry, Junior Vice.
Amos Barto. S. M. Hower.

CAPT. W. G. MOORE POST NO. 389, STERLING, WAYNE CO.

Adam Williams, P. C.
Adam Williams, Senior Vice.
J. H. Boyce, Junior Vice.
Morris Williams. J. H. Moore.

COL. C. W. FRILBY POST NO. 390, WILLIAMSPORT.

James Barber, P. C.

MAJOR H. WINTER POST NO. 391, STRATTONVILLE.

J. A. Athurs, P. C.
W. S. Post, Senior Vice.
W. E. McMillin, Junior Vice.
H. B. Wilson. G. M. Johnson.

Digitized by Google

B. F. MILLER POST NO. 393, FISHERVILLE.

W. B. Bowman, P. C.

J. M. CORDON POST NO. 396, FAYETTE CITY.

Albert W. Nale, P. C.

COL. T. W. GREENWALT POST NO. 399, COWENSBURG.

A. M. Fullerton, P. C.
Brinthel Goodlin, Senior Vice.
Jerome Luke, Junior Vice.

Representatives.	Alternates.
E. D. Aultman.	Jerome Luke.

THE NAVAL POST NO. 400, PHILADELPHIA.

Henry McGinnis, P. C.
Henry B. Myers, Senior Vice.
F. A. Churchill, Junior Vice.

A. A. Sheer.	T. A. Churchill.

ETY POST NO. 401, TIOGA, TIOGA CO.

Stephen Andrews, P. C.

J. H. RANDOLPH POST NO. 404, PROSPECT, BUTLER CO.

Allen McCall, P. C.

ADMIRAL REYNOLDS POST NO. 405, LANCASTER.

*H. C. Shenk, P. C.
*John Chambers, Senior Vice.
*C. H. Fratz, Junior Vice.

*W. F. Hambright.

CAPT. J. N. NEFF POST NO. 406, STRASBURG, LANCASTER CO.

Amos Benner, P. C.
J. H. Long, Senior Vice.
Wm. H. Althouse, Junior Vice.

B. F. Brown.	J. H. Long.

J. G. ARNOLD POST NO. 407, PORT TREVORTON.

W. M. Boyer, P. C.

CAPT. J. Q. SNYDER POST NO. 408, LIVERPOOL, SNYDER CO.

Silas W. Snyder, P. C.

Digitized by Google

CAPT. W. R. JONES POST NO. 411, JEANNETTE.

John Stump, P. C.
Jonathan Ryan, Senior Vice.
Philip Fraughmore, Junior Vice.

Representatives.	Alternates.
Jonathan Ryan.	Phil Langhorne.

MAJOR JAMES McCONKEY POST NO. 412, DELTA, YORK CO.

Benj. F. Craig, P. C.

HORTON POST NO. 413, WELLS TANNERY, FULTON CO.

John N. Duvall, P. C.

COL. J. H. ZINN POST NO. 415, MECHANICSBURG.

H. S. Mohler, P. C.
Henry Mayer, Senior Vice.
Samuel K. Coover, Junior Vice.

F. K. Ployer.	Joseph Bricker.

PROUDFIT POST NO. 416, EDENBORO, ERIE CO.

*E. H. Wilcox, P. C.
Charles Austain, Senior Vice.
Charles Culbertson, Junior Vice.

E. H. Wilcox.	Chester Russell.

E. THOMPSON POST NO. 417, SHEAKLEYVILLE, MERCER CO.

Stephen Feather, P. C.

SERGT. WM. I. FURST POST NO. 419, STORMSTOWN.

Adam Cowher, P. C.

CORPORAL McLEAN POST NO. 423, SHIPPENSBURG.

Charles W. Beidel, P. C.

EDGAR WHITNEY POST NO. 424, HARMONSBURG.

L. D. Kelly, P. C.
E. M. Hoffman, Senior Vice.
Wm. Adams, Junior Vice.

E. N. Yokes.	Daniel Coon.

LOOKOUT POST NO. 425, PETERSBURG, CLARION CO.

Peter Klinger, P. C.
Hiram Beals, Senior Vice.
Philip Foust, Junior Vice.
J. L. Dehner.

Digitized by Google

S. F. BEYER POST NO. 426, BELLWOOD, BLAIR CO.

Geo. Miles, P. C.

F. H. WYNKOOP POST NO. 427, NEWTOWN, BUCKS CO.

Winfield S. Ellis, P. C.
E. S. Hutchinson, Senior Vice.
Joel Worstall, Junior Vice.

Representatives.	Alternates.
J. C. Burrill.	E. S. Hutchinson.

WM. SMITH POST NO. 428, WIND RIDGE, GREENE CO.

Wils Vanata, P. C.
Harrison Parry, Senior Vice.
Dennis Murphy, Junior Vice.

Dennis Murphy.	J. M. Murray.

A. BENEDICT POST NO. 429, PLEASANTVILLE.

W. H. H. Monroe, P. C.

HENRY METCALF POST NO. 431, PORT ALLEGHENY.

M. E. Hall, P. C.

J. C. DICKEY POST NO. 433, GREENVILLE, COLUMBIA CO.

W. A. Kripps, P. C.
*Madison C. Fritz, Senior Vice.
Jacob Wagner, Junior Vice.

W. D. MYERS POST NO. 434, JOHNSONBURG, ELK CO.

G. W. Willow, P. C.

PEALER POST NO. 435, ORANGEVILLE, COLUMBIA CO.

W. A. Kreps, P. C.

CORPORAL RIHL POST NO. 438, GREENCASTLE.

J. R. Davison, P. C.
Abram Bowman, Senior Vice.
Daniel Valentine, Junior Vice.

Dr. F. A. Bushey.	J. N. Sheely.

J. G. THOMPSON POST NO. 440, CARLISLE.

William H. Woodburn, P. C.
Richard Turner, Senior Vice.
Alexander Armistell, Junior Vice.

Noah Pinkney.	John Carter.

Digitized by Google

G. C. WILSON POST NO. 442, ALEXANDRIA.

Wm. Haisberger, P. C.

MADISON COOPER POST NO. 445, BIG POND, BRADFORD CO.

E. M. Tuton, P. C.

NEW WILMINGTON POST NO. 446, NEW WILMINGTON.

Geo. W. Perkins, P. C.
James W. Sloss, Senior Vice.
James Marquis, Junior Vice.

Representatives. Alternates.

Rev. R. G. Ferguson.

JESSIE TAYLOR POST NO. 450, MT. MORRIS, GREENE CO.

S. Stephens, P. C.

A. J. ROPER POST NO. 452, SOUTH GIBSON, SUSQUEHANNA CO.

D. S. Michael, P. C.
G. R. Rissignie, Senior Vice.
F. P. Whitney, Junior Vice.

Frank Pickering. Peter Patton.

FOUR BROTHERS POST NO. 453 MONTROSE, SUSQUEHANNA CO.

Freeman I. Lott, P. C.

ALONZO McCALL POST NO. 456, WEST MIDDLESEX.

E. Gundy, P. C.
Frank Gill, Senior Vice.
J. P. Anbaugh, Junior Vice.

Frank Gill. F. M. Powell.

COL. JOHN NYCE POST NO. 459, MILFORD, PIKE CO.

Geo. A. Swepenheiser, P. C.
John W. Kelsby, Senior Vice.

John W. Kelsby. Laning Hotalen.

CAPT. SNOW POST NO. 461, PLEASANT GROVE.

Wakeman Wesley, P. C.
Wm. T. Coleman, Senior Vice.
Herman Gerth, Junior Vice.

Theo. Kisiner. James D. Cully.

B. F. EISENBERGER POST NO. 462, NEW CUMBERLAND.

J. R. Hutchinson, P. C.
Wm. H. Davis, Senior Vice.
Geo. Mathias, Junior Vice.

Wm. H. Davis. C. P. Bamberger.

Digitized by Google

COLEMAN POST NO. 467, ANNVILLE, LEBANON CO.

*W. S. Seabold, P. C.
Jacob Sanders, Junior Vice.

Representatives.	Alternates.
*J. W. Fox.	W. L. Saylor.

FRED C. WARD POST NO. 468, ALTOONA, BLAIR CO.

J. H. Meridith, P. C.
M. H. Foose, Senior Vice.
*W. H. Shafer, Junior Vice.

*H. V. Carls.	A. C. Hanaker.

J. P. YOUNIE POST NO. 472, SUGAR GROVE, WARREN CO.

Jessie Ayling, P. C.

BEAVER POST NO. 473, BEAVER, BEAVER CO.

Samuel Hamilton, P. C.

J. P. Ross.	Harry J. Boyd.

R. M. JOHNSON POST NO. 474, WILLIAMSBURG.

Geo. M. Patterson, P. C.
Geo. W. Tower, Senior Vice.
James Suters, Junior Vice.

Geo. W. Tower.	Jacob Condron.

AMOS KISER POST NO. 475, SHIPPENSVILLE.

A. M. Brennerman, P. C.
G. McCoy, Senior Vice.
T. A. Baker, Junior Vice.

L. A. Baker.	Samuel McCoy.

COL. C. W. DEMMING POST NO. 476, MILLERTON, TIOGA CO.

J. C. Belnap, P. C.
Cyrus Jewel, Senior Vice.
Geo. Mosher, Junior Vice.

W. H. Hudson.	W. E. Demming.

LIEUT. D. H. NISSLEY POST NO. 478, MT. JOY.

John G. Metzer, P. C.

CHAPLAIN T. STEVENSON POST NO. 482, McVEYTOWN.

Austin Gro, P. C.
W. H. McClellan, Senior Vice.
David Harshberger, Junior Vice.

W. H. Erwin.	John Beck.

Digitized by Google

GEN. C. ALBRIGHT POST NO. 483, THREE SPRINGS.

Thomas Mensberger, P. C.

J. D. BERTOLETTE POST NO. 484, LEHIGHTON.

Philip L. Wertman, P. C.
John Seaboldt, Senior Vice.
Milton Koch, Junior Vice.

J. S. MEREDITH POST NO. 485, FRACKVILLE, SCHUYLKILL CO.

Peter E. Yoder, P. C.

SERGT O. PHILLIPS POST NO. 486, CLIFFORD, SUSQUEHANNA CO.

David Snyder, P. C.

WM. ROBERTS POST NO. 487, ATGLEN, CHESTER CO.

John Jackson, P. C.

Representatives.	Alternates.
Henry Stanton.	Isaac Boyd.

KENNEDY POST NO. 490, MT. HOLLY SPRINGS.

Christopher Harman, P. C.
J. R. Snyder, Senior Vice.
Geo. Slusser, Junior Vice.

N. J. Glass.	Conrad Kuntz.

COL. J. M. MARK POST NO. 494, LEBANON.

J. L. Rise, P. C.

GEN. T. A. ROWLEY POST NO. 495, NATRONA.

E. B. Silliman, P. C.

COL. J. H. WILSON POST NO. 496, ZELIENOPLE, BUTLER CO.

Cyrus Harper, P. C.
Elias Griffen, Senior Vice.
Henry Ziegler, Junior Vice.

Wm. Bohm.	W. S. McCormack.

CAPT. J. P. McCULLOUGH POST NO. 497, MERCERSBURG.

J. K. Statzer, P. C.

GEO. F. MOORE POST NO. 499, SWEET VALLEY.

J. N. Culver, P. C.
D. P. Shupp, Senior Vice.
J. T. Crakep, Junior Vice.

D. P. Shupp.	H. J. Booth.

Digitized by Google

MAJOR J B. KEENAN POST NO. 500, DELMONT, WESTMORELAND CO.

J. D. Gibson, P. C.

McKEE POST NO. 501, ADAMSVILLE, CRAWFORD CO.

J. M. GOOD POST NO. 502, ELIZABETHTOWN, LANCASTER CO.

Samuel R. Nissley, M. D., P. C.
Henry Connely, Senior Vice.
J. R. Smith, Junior Vice.

Representatives.	Alternates.
Henry Connelly.	J. R. Smith.

J. B. BRYAN POST NO. 503, HUGHESVILLE.

John S. Houseknecht, P. C.
Daniel Travlot, Senior Vice.
G. W. Weaver, Junior Vice.

Perry Phillips.	Henry Barto.

FRANK HALL POST NO. 505, THOMPSON, SUSQUEHANNA CO.

L. B. Whitney, P. C.

LIEUT. FRANK TORBET POST NO. 506, GATCHEVILLE, YORK CO.

Joseph Dill, P. C.

SERGT. F. F. ELDEN POST NO. 507, BENDERSVILLE, ADAMS CO.

W. P. Becker, P. C.

Edward Dietrick.	Isaiah Test.

McPHERSON POST NO. 509, UNIONDALE.

T. B. Dimmick, P. C.

W. S. BIRELY POST NO. 511, QUARRYVILLE, LANCASTER CO.

Jacob Fisher, P. C.
Henry M. Lefever, Senior Vice.
John H. Lefever, Junior Vice.

Michael Wimer.	Wm. H. Kineer.

COL. DICK WHITE POST NO. 513, LILLY, CAMBRIA CO.

W. H. Brady, P. C.

JAMES HARVEY POST NO. 514, SAXONBURG, BUTLER CO.

Joseph McKee, P. C.
James Blackstock, Senior Vice.
John P. Kirkpatrick, Junior Vice.

Digitized by Google

GEN. GEO. B. McCLELLAN POST NO. 515, SCHWENKSVILLE.

William Ludwig, P. C.

H. H. Fetterolf. Jacob Umstead.

STEVENS POST NO. 517, LITITZ, LANCASTER CO.

Allen K. Hacker, P. C.
Edwin Sturges, Senior Vice.
Wm. Mathers, Junior Vice.

Representatives. Alternates.

John G. Carpenter. John C. Crall.

WILLIAM HORTON POST NO. 518, E. BETHLEHEM.

J. R. Bair, P. C.

Hopkins Moffitt. Harvey Young.

RUDOLPH PRATT POST NO. 519, SHEFFIELD, WARREN CO.

Warren Mann, P. C.

D. R. STEVENS POST NO. 520, HARRISBURG.

*J. M. Auter, P. C.
William White, Senior Vice.
John H. Barton, Junior Vice.

Samuel F. Hall. James Stokes.

H. W. SLOCUM POST NO. 523, HALIFAX, DAUPHIN CO.

G. T. Leebrick, P. C.
C. F. Batlow, Senior Vice.
C. Zimmerman, Junior Vice.

James M. Hoffman. B. F. Smith.

R. F. ELLIOTT POST NO. 526, WILLOW HILL, FRANKLIN CO.

J. D. Crouse, P. C.

ROBT. OLDHAM POST NO. 527, BETHLEHEM, NORTHAMPTON CO.

*John F. Barnes, P. C.
John J. Vankursen, Senior Vice.
James A. Sauerwein, Junior Vice.

*Milton P. Cashner. James Barton.

DAVID MARTIN POST NO. 528, PINEY CREEK.

James Morse, P. C.
Jos. S. Morse, Senior Vice.
Jacob Smith, Junior Vice.

Joseph Morse. Jacob Smith.

Digitized by Google

ELIAS RICE POST NO. 529, LANDISBURG, PERRY CO.

John A. Bower, P. C.

MAJOR A. BOLAR POST NO. 533, HOMER CITY, INDIANA CO.

John K. Myers, P. C.

GEO. DAVENPORT POST NO. 534, GRAVITY, WAYNE CO.

Albert Shaffer, P. C.

J. P. EVES POST NO. 536, MILLVILLE, COLUMBIA CO.

*A. K. Fullmer, P. C.
Cyrus Demott, Senior Vice.
R. F. Whitmoyer, Junior Vice.

Representatives.	Alternates.
*J. C. Eves.	Cyrus Demott.

J. L. O'NEILL POST NO. 537, COOKPORT, INDIANA CO.

S. J. ROSENBERG POST NO. 538, EAU CLAIRE.

O. M. Chistie, P. C.
E. Parks, Senior Vice.
James Sloan, Junior Vice.

R. O. Lewis.	J. W. McCord.

LIEUT. T. C. KUHN POST NO. 539, HOOKER, BUTLER CO.

R. P. Black, P. C.

JERRY JONES POST NO. 541, SMITHFIELD, FAYETTE CO.

J. A. Rankin, P. C.
Hugo Gaskill, Senior Vice.
W. M. V. Mayfield, Junior Vice.

G. W. Campbell.	A. J. Smith.

JOHN C. SCHNURE PORT NO. 546, LAURELTON, UNION CO.

J. W. Showalther, P. C.

MAJOR W. G. LOWRY POST NO. 548, WILKINSBURG.

Wm. Farmer, P. C.

H. H. McElroy.	Samuel H. Kasley.

WM. H. WELLER POST NO. 549, ROCKWOOD, SOMERSET CO.

G. L. Miller, P. C.

Digitized by Google

PHILLIP GUMP POST NO. 550, JOLLYTOWN.

W. H. Meighan, P. C.
J. L. Garrison, Junior Vice.

Representatives.	Alternates.
Ezra Six.	R. J. Snider.

PETER MILLER POST NO. 551, YORK SPRINGS, ADAMS CO.

D. F. Starry, P. C.

KELLOGG POST NO. 554, MONROETOWN, BRADFORD CO.

B. K. Luther, P. C.

PATTERSON POST NO. 555, CLAYSVILLE.

John A. Dickey, P. C.

CAPT. J. M. JONES POST NO. 556, EBENSBURG, CAMBRIA CO.

F. H. Barker, P. C.
E. J. Humphries, Senior Vice.
Obediah Reese, Junior Vice.

Hon. Edwin James.	David G. Griffith.

CLARKSVILLE POST NO. 557, CLARKSVILLE, MERCER CO.

John L. Keno, P. C.

ALFRED FLURY POST NO. 558, MANCHESTER, YORK CO.

J. H. Smith, P. C.

D. L. STINEMAN POST NO. 560, SOUTH FORK, CAMBRIA CO.

*J. S. Stull, P. C.

*Michael Tully.	Wm. Skyles.

LIEUT. SOLOMON STAIR POST NO. 563, CONYNGHAM.

Nathan Wagner, P. C.

STEWART POST NO. 566, ROWLINSVILLE.

Daniel Cramer, P. C.
David Earnhart, Senior Vice.

Daniel Cramer.	L. R. McClure.

LIEUT. C. H. REILY POST NO. 567, WYOMING.

*Luther G. Wildner, P. C.
Charles Morrow, Senior Vice.
*Joseph Frederick, Junior Vice.

John Feltz.	T. D. Wolfe.

Digitized by Google

RALPH CLAPP POST NO. 569, GRAND VALLEY.

N. H. Leach, P. C.

CAPT. G. H. HESS POST NO. 571, SAFE HARBOR.

Geo. W. Kise, P. C.
Amos M. Dabler, Senior Vice.
Hiram Rinier, Junior Vice.

Representatives.	Alternates.
B. F. Hookey.	Benjamin McMullen.

CAPT. WM. STEWART POST NO. 573, EVANS CITY, BUTLER CO.

N. D. Goe, P. C.
J. P. Boggs, Senior Vice.
S. Davis, Junior Vice.

J. P. Boggs.	H. C. Boggs.

E. D. WALTZ POST NO. 575, NEWFOUNDLAND, WAYNE CO.

Reuben Sieg, P. C.

LIEUT. McKEAN POST NO. 576, EASTON.

*Peter R. Peifer, P. C.
Edward West, Senior Vice.
John Green, Junior Vice.

*Jos. B. Simpson.	Charles T. Allen.

CAPT. J. G. ELDER POST NO. 578, ST. THOMAS.

John Salmon, P. C.
Joseph Spidel, Senior Vice.
John Yeager, Junior Vice.

J. M. Byers.	W. Scott Wence.

J. E. PARKHURST POST NO. 581, ELKLAND, TIOGA CO.

C. W. Buckner, P. C.

LIEUT. EAMES POST NO. 582, GILLETTE, BRADFORD CO.

Frank McNeal, P. C.

CAPT. DEVERAUX POST NO. 583, E. SPRINGFIELD.

A. J. McKee, P. C.

COL. OWEN JONES POST NO. 591, BRYN MAWR.

William W. Strong, P. C.
Jacob B. Dannaker, Senior Vice.
Geo. R. Maxton, Junior Vice.

Jacob B. Dannaker.	Geo. R. Maxton.

Digitized by Google

MANITOBA POST NO. 592, WINNIPEG, CANADA.

J. H. Morgan, P. C.

M. E. RICHARDS POST NO. 595, POTTSTOWN.

Wm. H. Large, P. C.
Wm. S. Schuyler, Senior Vice.
F. G. Fiegh, Junior Vice.
Wm. H. Jones. Wm. E. Schuyler.

STAHLSTOWN POST NO. 596, STAHLSTOWN.

Noah Getemy, P. C.
Josiah Heager, Senior Vice.
Geo. W. Stough, Junior Vice.
Geo. W. Stough. H. H. Metzler.

GEN. GEO. CROOK POST NO. 597, BOYERTOWN.

A. S. Leidy, P. C.
Maybery Braunback, Senior Vice.
Wilson Gehris, Junior Vice.
Jeremiah Boyer. Franklin Eidel.

D. C. REED POST NO. 599, COATESVILLE.

M. S. Pugh, P. C.
Charles Lake, Senior Vice.
Lorenzo Wright, Junior Vice.
*George W. Johnson. Lorenzo Wright.

GEN. SHERMAN POST NO. 602, FULTON, YORK CO.

Charles Moore, P. C.
Joseph Grien, Senior Vice.
R. Chalfont, Junior Vice.
D. H. Harman. Reuben Chalfant.

CAPT. W. C. LINDSEY POST NO. 603, JEFFERSON, GREENE CO.

William Cotterell, P. C.

CAPT. L. HERMAN POST NO. 606, STEINSVILLE.

William H. Reitz, P. C.
C. M. Bloom, Senior Vice.
E. S. Snyder, Junior Vice.
John Harig. Jacob Wessner.

GEN. WAYNE POST NO. 611, HONEYBROOK, CHESTER CO.

John Zollers, P. C.

Digitized by Google

MAJOR W. H. BYERS POST NO. 612, BEAVER SPRINGS.

James F. Keller, P. C.
*D. S. Specht, Senior Vice.
Edward Freed, Junior Vice.

Representatives.	Alternates.
*Paul H. Krupp.	D. S. Specht.

CAPT. E. R. BOCKER POST NO. 616, RUTLAND.

D. W. Stone, P. C.

CAPT. B. X. BLAIR POST NO. 618, SHADE GAP.

James Wiley, P. C.

LIEUT. M. BLACK POST NO. 619, ADDISON, SOMERSET CO.

John H. Bird, P. C.

Robert A. Ross.	H. L. Decan.

JESSE L. PRYOR POST NO. 621, ROCKLAND, VENANGO CO.

H. H. Sheperd, P. C.

W. L. DENGLER POST NO. 622, PERKASIE, BUCKS CO.

D. W. Pritchard, P. C.

J. C. MARKLE POST NO. 623, WEST NEWTON.

Obediah Everett, P. C.
Albert Burkhart, Senior Vice.
Gottlieb Streicher, Junior Vice.

A. F. Darr.	E. K. Stravon.

J. R. RUSSELL POST NO. 626, SPARTANSBURG.

N. C. Parrish, P. C.
Benj. Kilburn, Senior Vice.
John Putman, Junior Vice.

*W. C. Johnson.	J. G. Titus.

GRADY POST NO. 630, NEWBERG, CUMBERLAND CO.

Samuel S. Wiley, P. C.

P. A. KINNEAR POST NO. 632, YOUNGSVILLE.

Michael Gardner, P. C.
Thomas Horner, Senior Vice.
W. H. York, Junior Vice.

W. S. Durlin.	W. H. Gock.

Digitized by Google

ABRAHAM LINCOLN POST NO. 634, LIMA, PERU, S. A.

M. G. ISETT POST NO. 635, MARKLESBURG.

Geo. T. Wallace, P. C.

NEW KENSINGTON POST NO. 636, NEW KENSINGTON.

Thomas Reynolds, P. C.
C. M. Hicks, Senior Vice.
James N. Hoak, Junior Vice.
*William Black. James Truby.

COL. JOHN IRWIN POST NO. 637, CURRY RUN.

G. W. Campbell, P. C.
Samuel Kauffman. Matthias Hullihun.

JOSEPH SHIELDS POST NO. 638, COVODE, INDIANA CO.

Frank Rowlee, P. C.
Joseph Shaffer, Senior Vice.
S. M. Knox, Junior Vice.
Adam Shields. S. M. Knox.

GEN. C. L. LEIPER POST NO. 639, NORWOOD, DELAWARE CO.

*Samuel C. Coleman, P. C.
Charles Scott, Senior Vice.
John Cross, Junior Vice.
Charles Heershburg.

CORP. A. J. GRIM POST NO. 640, SPRING CITY.

Abram Detwiler, P. C.

REUBEN DELMATER POST NO. 643, GUYS MILLS.

F. T. Radle, P. C.

CAPT. J. BOLAND POST NO. 644, CAMBRIDGE SPRINGS.

Albert Vader, P. C.

Digitized by Google

Address of Department Commander

Comrades: I extend to you a most cordial welcome to this, the 52nd Annual Encampment of the Department of Pennsylvania. I can scarcely realize the fact, that, since last we met in annual session, a year has passed and we have arrived at another mile-stone in the march of the Grand Army of the Republic.

When Surgeon B. F. Stephenson, in 1866, started the movement that resulted in the formation of our organization, he builded better than he knew, and, from that time to the present, we have been marching with the banner of "Fraternity, Charity and Loyalty" in the lead, giving to us strength of purpose to build up the Grand Army on a solid foundation. How well this has been done is known to you, and you can feel a just pride that you were among those who have stood shoulder to shoulder in the good work.

When, at Johnstown, you selected me as your Commander, I felt the compliment most keenly, evincing as it did your confidence in me. During the year I have not accomplished all that I had thought of doing. During the first six months of my administration, as a civil official of the Government, I was called to duty which kept me very busy in arranging matters connected with the Internal Revenue service, thus preventing an extensive itinerary until December last; since that time I have been getting into closer touch with my comrades, and feel assured that all is well within this Department, and that it will continue so for many years yet to come, through your continued zeal and persevering efforts.

We know that we have passed the age for military service either on land or sea, and are debarred from taking part in the great conflict that is now taking place "over there" to make the world safe for democracy, and I firmly believe that we will win out, and while we cannot be active as we would have been could we have rolled away the fifty or more years since we were last in arms, yet we can do our bit to help the nation.

If you know of a slacker in your community, give his name and address to the District Registering Board, and he will be compelled to toe the mark, and if you have evidence of the scoundrel that shows disrespect to our flag, vilifies our Government, and who by word or act is giving aid and comfort to the enemy, have such person or persons arrested, and they will be interned where they can do no harm during the continuance of the war. It would be better if all such were kept shut in for the balance of their worthless lives and be compelled to work. Be on the alert. Round them up!

During the war in which we bore a part, there were thousands of brawny young men who joined the colors, who first saw the light of day on foreign soil. When peace came, they felt that they were thoroughly Americanized,

Digitized by Google

and, among the survivors of that struggle, it is most gratifying to know that you cannot find a single hyphenated American. They know but one country, the one of their adoption—America!

The Department has sustained a great loss in the death of Past Commander-in-Chief Thomas J. Stewart, who was always ready to answer every call in the interest of his comrades.

NATIONAL ENCAMPMENT.

The Fifty-first National Encampment assembled at Boston during the week of August 20, 1917. The cordial reception extended and the well-known hospitality of that historic and patriotic city was in full keeping with that which we experienced while their guests in 1890 and 1904.

This Department was fully represented by the duly accredited officers and representatives. They were prompt in attendance at all sessions. The interest manifested by them in all that pertained to the best welfare of the Grand Army created a most favorable impression.

In the grand parade, in which more than 300 comrades from this Department took part, they created a fine impression; their neat uniforms, discipline, and soldierly bearing compelled the admiration and won the plaudits of the vast throng that lined the entire route.

SOLDIERS' AND SAILORS' HOME.

This home, located at Erie, cannot be extolled too highly. It is under the able management of Captain Sylvester H. Martin and his assistants, supervised by the Board of Trustees, five of whom are comrades. Nothing appears to have been left undone that would add to the comfort and recreation of those that find a home under its roof. It is beautiful in its surroundings, a fitting place in which to rest. The inmates appear to be a cheerful happy group. You can rest assured that this home will not suffer in comparison with others that are used for the same purpose.

SOLDIERS' ORPHANS INDUSTRIAL SCHOOL.

Located at Scotland, with fine buildings and pleasant surroundings, it is most admirably fitted for the purposes for which it was intended. Here the orphans are admitted at a tender and impressionable age, their temperament and ability are carefully considered, their mental and physical education is carefully attended to. The boys go into the shops devoted to the manufacture of machinery, carpentry, printing, etc., while the girls are taught dressmaking, stenography, typewriting, household duties, etc., to the end that when they are graduated, they are equipped to go forth fitted for the problems of life with which they will be confronted, and become efficient citizens. Too much credit cannot be given to Superintendent William H. Stewart and his co-workers for their admirable management of the school. Our thanks are due to the Commission for their unselfish devotion to these wards of our Commonwealth, and on your behalf, I thank them.

Digitized by Google

ORGANIZATIONS, AUXILIARY AND AFFILIATED.

WOMAN'S RELIEF CORPS.—For thirty-five years they have kept in step with us, anticipating our wants, and bringing sunshine and scattering flowers in our pathway. They support a splendid home at Brookville, admirably conducted, where the aged comrade and his wife are received, as are also the widows of deceased comrades. Any loyal woman can become a member of a Corps.

THE LADIES OF THE G. A. R.—Another most valuable asset is doing work that greatly reflects to their credit. Eligibility to membership is confined to the wives, mothers, widows, sisters and daughters of veterans of the Civil War. Under their management two Homes are supported—one at Hawkins Station, close to Pittsburgh, where are admitted widows, mothers, sisters and daughters of veterans. This Home is supported by their entire Department. The other Home is located in Philadelphia, and is known as the "Home for Aged Veterans and Wives." It is well managed and under the jurisdiction of the local circles of that city. At both Homes, as above mentioned, the Board of Managers give close attention to the comfort of those that are being cared for.

SONS AND DAUGHTERS OF VETERANS.—They are doing a splendid work. The Daughters, by their persistent enthusiasm, spur the Sons to renewed activity, and, as a result, they are being made more worthy to be our successors. We should, and I believe that we do, appreciate what they have done and are still doing to lighten our pathway in these, the declining days of our organization. I know that in several instances they have taken Posts under their care, furnished them with a place of meeting, by which they were relieved from the expense of rent, etc. Otherwise, these Posts so cared for would have been obliged to go out of existence. Comrades, let these boys and girls know that you take pride in their organizations.

OFFICIAL STAFF.

Every member of the Staff, elected or appointed, fitted well into the position for which they had been selected. For service well performed and information relative thereto, I earnestly recommend to you to read the respective reports of those officers, indicating how well their work has been done, and would especially call your attention to the condition of our finances, as indicated by the report of the Assistant Quartermaster General, as also that of the "Council."

Assistant Adjutant General Samuel P. Town, more than filled my expectations of his ability in the discharge of the many duties incumbent upon that official. With his wide knowledge of the essentials necessary to at once grasp a situation, and quick to respond to the many calls made upon his time, he has given unbounded satisfactiou and added to his already large number of friends. His wise forethought in many things lightened my responsibility to a very great extent, and for his uniform kindness and courtesy to me I thank him most sincerely.

Digitized by Google

I feel that it is but just that I should direct your attention to the "watch dogs" of your finances—the Council of Administration. They meet monthly; all bills presented are scrutinized closely before vouchers are drawn for the respective amounts; they give freely of their time to protect your interests, for all of which they are entitled to your warmest commendation.

MEMORIAM.

Two members of the official Staff answered the last summons during this administration—Chaplain M. L. Ganoe, who, for several years was confined to his bed suffering intensely, and Department Inspector William H. Green, who passed away very suddenly, and whose loss has left a void that will be very difficult to fill.

MEMORIAL DAY.

Our day of tender memories! For fifty consecutive years we have gone to the resting places of those who have answered the last summons, and, with ceremonies appropriate to the occasion, we have placed flowers and flags on the mounds beneath which they are at rest. There were more mounds this year to be cared for, more tears, and a lesser number of comrades able to actively participate, but the annual program was carried out, and the dignity of the occasion fully observed, in which we were so ably assisted by the Sons of Veterans and many fraternal organizations, for which I tender to them for you our most grateful thanks.

"If other eyes grow dull and other hands slack and other hearts grow cold in the solemn trust, ours shall keep it well, as long as the light and warmth of life remain to us."

VISITATIONS.

My itinerary as originally planned was curtailed to a great extent by reason of other duties (as already explained). I had, however, the pleasure of being greeted by the comrades of thirty Posts, attended several reunions, as also meetings of the "Council." I have been greatly impressed with the harmony that prevails and the grim determination by those yet active, that, to the full extent of their power, this Department shall be kept at the front. As a rule, I have been accompanied by the Assistant Adjutant General, the Chief of Staff, and others.

I know full well that no man come up to the expectations of all, not even his best friends. If in a measure I have performed the duties expected of me, to the extent of retaining your respect, my hopes will be realized. To me the year now about at its close is filled with memories, sad and pleasant—sad because of those who will never again meet with us, and pleasant because there are so many familiar faces here today, and I trust the "Grim Reaper" will be lenient with us during the coming years.

Digitized by Google

JOHN WOY,
Senior Vice Department Commander, 1917-1918

Digitized by Google

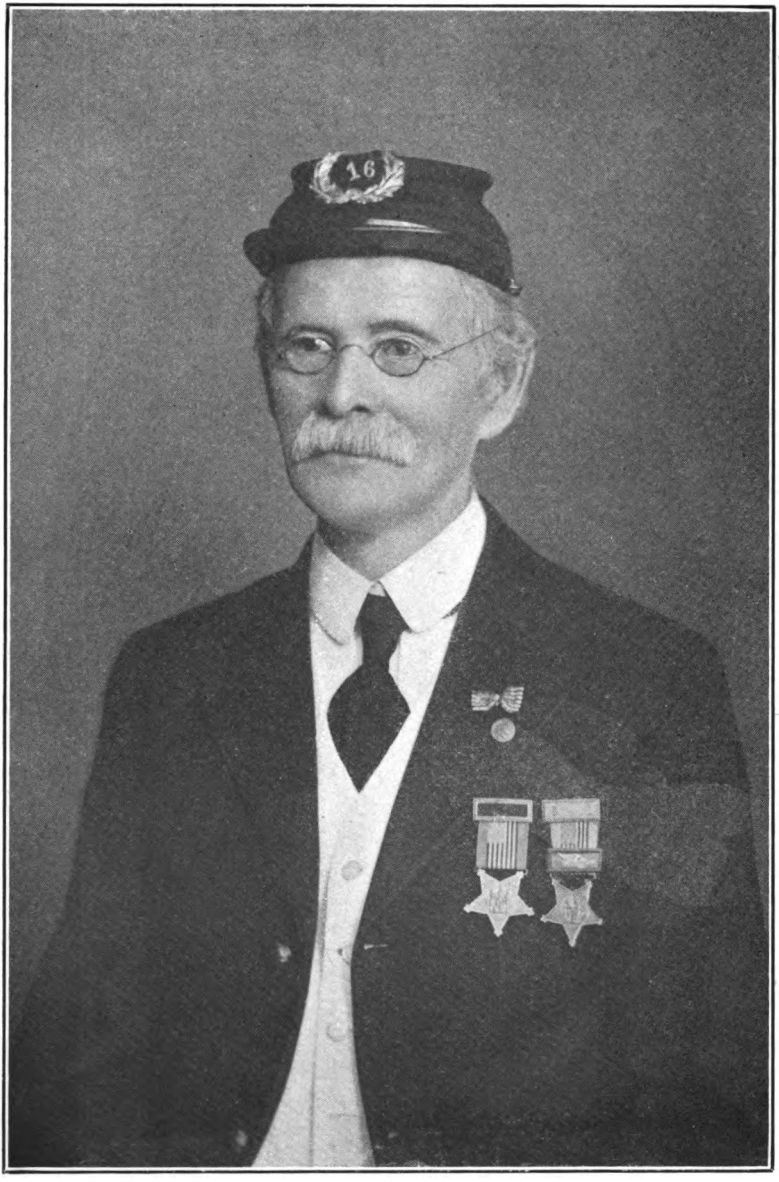

SAMUEL J. WEILER,
Junior Vice Department Commander, 1917-1918.

Digitized by Google

On tomorrow, I will turn over to my successor the emblem of his authority and place in his hands the standard of the Department entrusted to me, unsullied by any act of mine, and, in doing so, feel that I can assure him of the same loyal support which you have given me. After which, I shall go back into the ranks, but not to be known as a "faded flower" so long as health and strength shall remain. The best that is in me will be devoted to our beloved order.

For the many courtesies extended to me during the year, and your close attention this morning. I thank you most sincerely.

Digitized by Google

Report of the Senior Vice Department Commander.

Office of the Senior Vice Department Commander,
Johnstown, May 10, 1918.

SAMUEL P. TOWN, Assistant Adjutant General.

Comrade: During the official year I have faithfully endeavored to meet every obligation of the office of Senior Vice Department Commander, but have been unable to visit Posts outside the immediate vicinity.

I attended the National Encampment at Boston, Mass., and have always received a fraternal greeting from all my comrades.

In conclusion I wish to thank the Department Commander and the members of the Staff for their cordial greetings and kind consideration on all occasions.

Yours in F., C. & L.
JOHN WOY,
Senior Vice Department Commander.

Report of the Junior Vice Department Commander.

Reading, Pa., April 1, 1918.

SAMUEL P. TOWN, Assistant Adjutant General, G. A. R.

In submitting my report as Junior Vice Commander of the Department of Pennsylvania, I regret that I was unable on account of sickness in my family to attend the National Encampment at Boston.

It was my pleasure, by invitation, to attend the reunion of the 195th Penna. Regiment at Reading, also a number of functions of the Ladies of the G. A. R. and Women's Relief Corps.

I also had the honor by invitation to install the officers of McLean Post No. 16, G. A. R., and assist in the installation of the officers of Keim Post No. 76, G. A. R.

The very severe winter and other unfavorable conditions prevented me from accompanying the Department Commander and Staff on their visits; however, I did spend a very enjoyable time with them on their visit to McLean Post No. 16, on the night of their 51st anniversary.

I have been regular in my attendance as Adjutant at my Post meetings, and take an active part in all G. A. R. and patriotic work. Have been for many years and am now on the Memorial Day Committee of our Post.

Thanking the Comrades for the honor conferred on me by electing me Junior Vice Commander, Department of Pennsylvania, and for all courtesies shown me, I am,

Yours in F., C. & L.
SAMUEL J. WEILER,
Junior Vice Commander, Dept. of Penna.

Digitized by Google

Digitized by Google

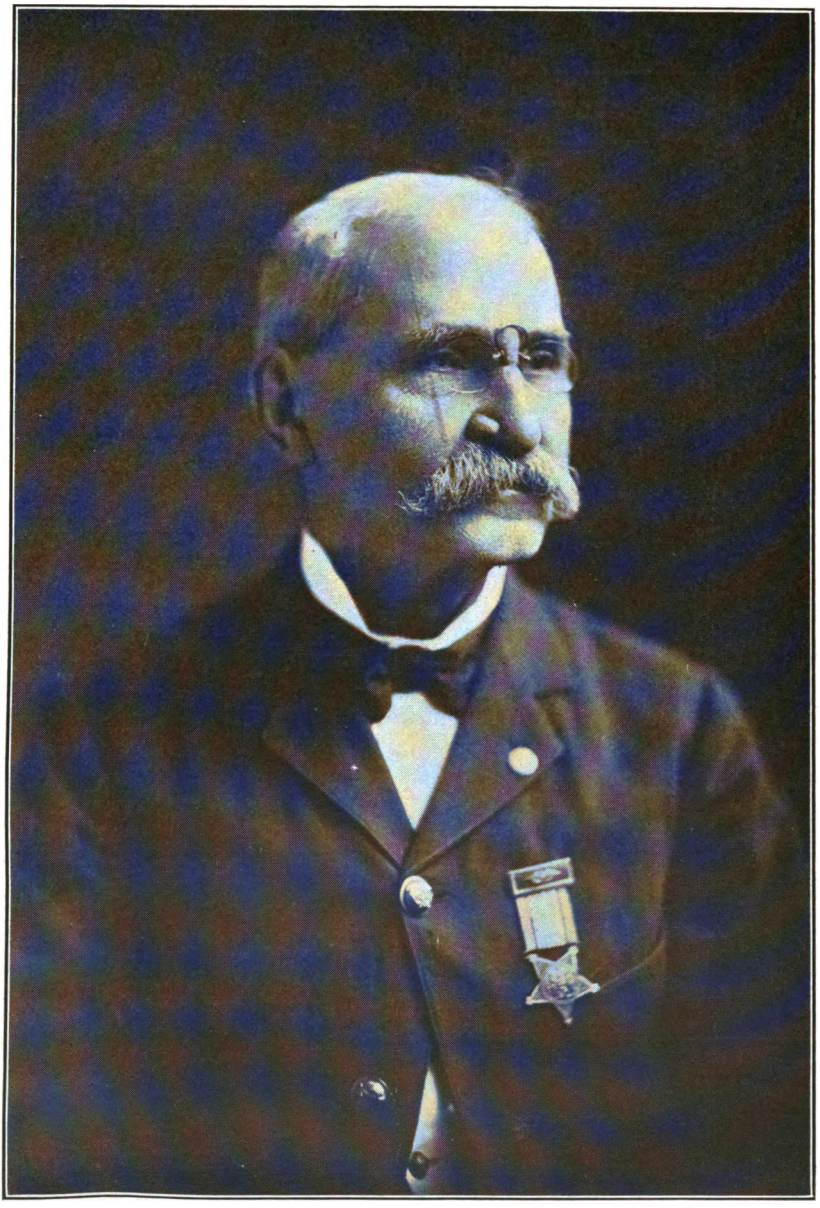

SAMUEL P. TOWN,
Assistant Adjutant General, 1917-1918.

Digitized by Google

Report of the Assistant Adjutant General.

Headquarters Department of Pennsylvania,
Gand Army of the Republic,
Philadelphia, May 14, 1918.

NOAH DIETRICH, Department Commander.

Comrade: I have the honor to submit to you my report for the year ending December 31, 1917.

		Members.	Posts.
In good standing December 31, 1916,		13,755	494
Gain first term June 30, 1917.			
By muster,	79		
By transfer,	34		
By reinstatement,	121		
Total gain,		234	
Aggregate,		13,989	494
Loss first term June 30, 1917.			
By death,	768		
By honorable discharge,	5		
By transfer,	11		
By suspension, etc.,	229		
By surrender of charter,	141		
Total loss,		1,154	16
Membership June 30, 1917,		12,835	478
Gain second term December, 1917.			
By muster-in,	52		
By transfer,	28		
By reinstatement,	62		
Total gain,		142	
Aggregate,		12,997	478
Loss second term December 31, 1917.			
By death,	665		
By transfer,	20		
By honorable discharge,	7		
By suspension,	149		
By surrender of charter,	73		
Total loss,		914	7
Membership December 31, 1917,		12,063	471

Digitized by Google

During the year twenty-three Posts have been disbanded—Posts Nos. 83, 121, 150, 188, 230, 234, 348, 369, 378, 388, 421, 439, 457, 465, 491, 504, 516, 521, 594, 629, 641 and 649.

The total loss in membership during the year was 1,692, of which 1,433 were from death and 233 were dropped from the rolls with disbanded Posts.

As the years roll on and the membership in the Department becomes less it is encouraging to know that the interest in the work of the Grand Army is not diminishing. A number of Posts have adopted the plan of holding their regular Post meetings in the afternoons instead of at night with favorable results.

Memorial Day services continue to be religiously observed, patriotic citizens looking to the Posts to make the arrangements and then joining with the comrades in carrying out the solemn program of the day.

Comrades still display an interest in visiting the schools and addressing the scholars prior to Memorial Day. This custom has been of vast good in past years and should be continued.

Visitations to Posts in various sections of the Department have been made and everywhere the Department officers have been welcomed cordially.

The State Institutions for the care of the Veteran and the Soldiers' Orphan deserve special mention and commendation for the manner in which they are conducted under the supervision of directors, comprising Comrades of the Grand Army of the Republic.

The Soldiers' and Sailors' Home at Erie is so well known to all the Comrades that it seems almost unnecessary to refer to it, I must say, however, that in my many visits to the home I have always felt more impressed that the one thought of the officers is for the comfort and welfare of the Veterans making it their home.

It was my privilege to attend, with you, Commander, the very impressive memorial service at the home in honor of Past Commander-in-Chief Thomas J. Stewart, on April 10 last. To Comrade Stewart is due the establishment of the home. He was the secretary of the board of trustees from 1885 until the day of his death, September 11, 1917.

The Soldiers' Orphan School at Scotland, is a home for the orphans of our deceased Comrades. The boys and girls are happy and cheerful under the care of conscientious teachers. Its graduates are all doing well and a number of its boy graduates are now fighting for liberty under the Stars and Stripes in France.

The homes organized for the care of the veteran, his wife or widow, by our loyal women and conducted under their management deserve mention. The Pennsylvania Memorial Home at Brookville, is under the care of the Women's Relief Corps; the G. A. R. Home at Hawkins Station and the Home for the Grand Army Veteran and Wife, Philadelphia, are under the auspices of the Ladies of the Grand Army of the Republic. All praise to these patriotic women.

The Sons of Veterans are becoming yearly more necessary and helpful to the Posts, manifesting on their part a desire to assist on Memorial Day and at funerals of Comrades. In some instances the "Sons" have invited

Digitized by Google

Posts to occupy their camp halls and where these invitations have been accepted the bonds of fraternity between Post and Camp are more firmly united.

The Department was as usual well represented at the Fifty-first National Encampment at Boston, Mass., and made a fine appearance on parade; over three hundred Comrades from Pennsylvania marching over the route, all in the uniform of the Department.

Appended herewith is "Exhibit A" giving the gains and losses by Posts from December 31, 1916, to December 31, 1917; also "Exhibit B," showing the number of Posts and the membership at the close of each year from 1867 to 1917.

Permit me, Commander, to express my appreciation of your friendship and courtesy on all occasions and to assure you that the year will be always remembered as most pleasant and enjoyable.

My thanks are extended to the Comrades of the Staff for the assistance and consideration. To the Comrades associated with me at headquarters, Adam Calhoun, A. Q. M. Genl., Wm. H. Green, Department Inspector, whose death we deeply mourn; J. Henry Holcomb, and the several members of the Council of Administration and Benj. L. Myers, Headquarters Clerk, I am specially indebted.

Yours in F., C. & L.

SAMUEL P. TOWN,
Assistant Adjutant General.

Digitized by Google

EXHIBIT "A."

Tabulated Report of Membership for 1917, Showing Gains and Losses.

Post.	Membership December 31, 1916.	Total gain.	Total loss.	Membership December 31, 1917.	Post.	Membership December 31, 1916.	Total gain.	Total loss.	Membership December 31, 1917.
1,	159	10	24	145	57,	17	------	5	12
2,	213	5	19	199	58,	227	------	------	216
9,	65	------	4	69	59,	37	1	2	36
4,	26	------	------	26	60,	48	1	1	48
5,	83	1	11	72	61,	20	------	2	18
6,	127	3	22	108	62,	83	2	12	73
7,	76	------	9	67	63,	72	------	8	64
8.	129	5	14	120	64,	158	9	23	144
9,	65	------	4	69	65,	5	------	1	4
10,	76	------	7	69	66,	14	2	2	14
11,	93	2	5	90	67,	108	8	22	94
12,	26	------	1	25	68,	41	1	1	41
13,	32	1	4	29	69,	21	------	3	18
14.	25	------	4	21	70,	46	2	3	45
15,	22	------	2	20	71,	53	1	9	45
16,	161	3	18	146	72,	28	------	3	25
17,	30	1	6	25	73,	25	------	------	25
18,	66	1	13	54	74,	7	------	------	7
19,	53	------	8	45	75,	20	1	4	17
20,	46	------	8	38	76,	87	10	14	83
21,	106	2	11	97	77,	45	1	5	41
22,	39	2	7	36	79,	33	------	6	27
23,	35	1	2	34	80,	42	7	10	39
24,	34	------	7	27	81,	12	------	2	10
25,	69	------	7	62	82,	12	------	------	12
26,	19	------	1	18	84,	113	------	------	116
27,	20	------	------	20	85,	10	------	------	10
28,	63	------	6	57	86,	7	------	1	6
29,	7	------	1	6	87,	86	8	18	76
30,	131	5	17	119	88,	103	------	------	92
31,	101	1	12	90	89,	39	2	6	35
32,	24	1	1	24	90,	38	1	------	39
33,	7	------	------	7	91,	70	1	8	63
35,	19	------	7	12	92,	28	------	5	23
36,	12	------	------	------	93,	11	------	1	10
37,	145	4	18	131	94,	110	2	9	103
38,	34	------	------	31	95,	41	1	2	40
39,	22	------	5	17	96,	19	------	7	12
40,	20	------	6	14	97,	150	4	18	136
41,	76	------	2	74	98,	18	1	1	18
42,	79	1	24	56	99,	40	------	2	38
44,	72	------	5	67	100,	86	4	4	86
45,	39	------	7	32	101,	19	2	3	18
46,	74	------	19	55	102,	32	2	34	34
47,	8	------	------	8	103,	14	------	2	12
48,	19	2	------	21	104,	28	4	1	31
49,	9	------	------	9	105,	71	2	8	65
50,	60	------	3	57	106,	30	2	3	29
51,	109	------	14	95	107,	11	------	------	11
52,	35	------	6	29	108,	9	------	2	7
53,	19	------	4	15	109,	8	------	3	5
54,	44	2	4	42	110,	18	------	3	15
55,	34	1	3	32	111,	8	------	------	8
56,	19	1	2	18	112,	8	------	------	8

Digitized by Google

EXHIBIT "A"—Continued.

Post.	Membership December 31, 1916.	Total gain.	Total loss.	Membership December 31, 1917.	Post.	Membership December 31, 1916.	Total gain.	Total loss.	Membership December 31, 1917.
114,	86	2	12	76	180,	133	3	6	130
115,	23		2	21	181,	43	1	9	35
116,	43	2	5	40	182,	56		4	52
117,	47	5		52	183,	21			21
118,	74	2	7	69	184,	15		1	14
119,	10			10	185,	9		2	7
120,	62	2		61	187,	27	2	5	24
122,	62	1	10	53	189,	34			34
123,	19		1	18	190,	20	2		18
124,	19		1	18	191,	21		5	16
126,	9		1	8	192,	18			18
127,	9			9	194,	15		9	6
128,	48	2	7	43	195,	14			14
129,	52		8	44	196,	17	3	2	18
130,	18		1	19	197,	10		2	8
131,	41		11	30	198,	27			27
132,	33		4	29	200,	8			8
134,	46		3	43	201,	80		21	59
135,	17	1	4	14	202,	49		14	35
136,	7			7	203,	12		1	11
137,	43	1	7	37	204,	42			42
138,	17		1	16	205,	23			23
139,	208	2	28	182	206,	14			15
140,	64		8	56	207,	20		5	15
141,	66	3	7	62	208,	20		2	18
142,	8		1	7	209,	21		1	20
143,	10			10	210,	65		6	59
144,	15		3	12	211,	19		1	18
146,	20	1	2	19	212,	15		1	14
147,	14		1	13	213,	14		1	13
148,	16		3	13	214,	35	1	4	32
149,	43	1	3	41	215,	46		4	42
151,	58	1	4	55	216,	11		2	9
153,	75		21	54	217,	158	3	18	143
154,	10			10	218,	26		2	24
155,	23		1	22	219,	15		1	14
156,	27	3	1	29	220,	104	1	7	98
157,	59	9	8	60	222,	8			8
158,	22		2	20	223,	17		2	15
159,	26			19	225,	40			40
160,	15	5	2	18	226,	21		4	17
162,	87		11	76	227,	12		3	9
163,	28		1	27	228,	18		2	16
164,	33	5	4	34	229,	38			38
166,	7		1	6	232,	20		1	19
167,	59		2	57	235,	25		2	23
168,	19			19	236,	21	1	4	18
169,	42	2	2	42	237,	29			29
170,	22	2	5	19	238,	12		3	9
171,	6	1	1	6	239,	10			10
172,	45	1	5	41	240,	21		1	20
174,	12	3		9	241,	15		1	14
175,	16			16	242,	43	3	5	41
176,	64		6	58	243,	11		1	10
177,	13			13	244,	7		1	6
178,	23	3	3	23	246,	8			8
179,	10			10	247,	11		3	8

Digitized by Google

EXHIBIT "A"—Continued.

Post.	Membership December 31, 1916.	Total gain.	Total loss.	Membership December 31, 1917.	Post.	Membership December 31, 1916.	Total gain.	Total loss.	Membership December 31, 1917.
248,	10			10	325,	20		4	16
249,	4	1	2	3	326,	9			9
250,	22	1	3	20	327,	9			9
251,	8		1	7	329,	5		1	4
252,	14		2	12	331,	68		6	63
254,	27	5	2	30	332,	26	3		29
255,	22		2	20	333,	11			11
257,	18	1	1	18	334,	39			34
258,	19	9	2	26	335,	45	1	10	36
259,	50		10	40	336,	67	4	5	66
230,	14	6		20	337,	8		1	7
261,	8			8	339,	18			18
262,	7			7	340,	12		6	6
263,	4			4	344,	11			11
264,	5			5	345,	19		1	18
265,	8		1	7	346,	21	1	3	19
266,	9		2	7	347,	14		2	12
267,	13			13	349,	17			17
268,	8		1	7	350,	22		3	19
270,	27		4	23	351,	23		1	24
271,	9			9	352,	14		3	11
272,	8		1	7	353,	6			6
273,	9			9	354,	8			8
274,	11		2	9	355,	8	1		9
276,	86	10	9	87	356,	5			5
277,	14		4	10	357,	10			10
279,	21		1	20	358,	7	1	1	7
280,	12		1	11	359,	14	1	4	11
283,	19		9	10	360,	12			12
284,	14		2	12	361,	11			11
285,	6			6	363,	86		2	84
286,	10		4	6	364,	7			7
287,	39	1	2	38	366,	11			11
289,	14		3	11	367,	42		12	28
292,	8	6	2	12	368,	10		2	8
293,	28		3	25	370,	16		3	13
296,	4		1	3	371,	12		2	10
297,	37		12	25	373,	5			5
298,	6			6	374,	29		2	27
299,	14		2	12	375,	6		2	4
300,	17		2	15	376,	5			5
302,	18			18	377,	11			11
303,	8		1	7	381,	13		1	12
304,	7			7	383,	19		4	15
305,	8			8	384,	11		1	10
306,	32		1	31	386,	8			8
307,	14		1	13	389,	15		5	10
308,	14		3	11	390,	11		3	8
309,	52	2	7	47	391,	9		1	8
311,	18			16	393,	8		3	5
312,	18		4	14	396,	8			8
314,	10			10	399,	14		1	13
315,	50		5	45	400,	42		4	38
317,	12			12	401,	9			9
318,	25		1	24	404,	9			9
321,	13		3	10	405,	48	6	3	51
323,	9			9	406,	9		2	7
324,	20	9	8	21	407,	16		5	11

Digitized by Google

EXHIBIT "A"—Continued.

Post.	Membership December 31, 1916.	Total gain.	Total loss.	Membership December 31, 1917.	Post.	Membership December 31, 1916.	Total gain.	Total loss.	Membership December 31, 1917.
408,	11		1	10	506,	7		1	6
411,	10			10	507,	16		1	15
412,	8			8	509,	7			7
413,	8			8	511,	30			30
415,	57		8	49	512,	14		1	13
416,	15	5	3	17	513,	10		2	8
417,	6		1	5	514,	8			8
419,	6		1	5	515,	9			9
423,	22		4	18	517,	15	1	3	13
424,	12			12	518,	14	2		16
425,	10			10	519,	10			10
423,	4		1	3	520,	14		4	10
427,	16		1	15	523,	10			10
428,	12		1	11	526,	8			8
429,	6		2	4	527,	31	5	2	34
431,	17		1	16	528,	5			5
433,	20			20	529,	7			7
434,	10		4	6	533,	10		3	7
435,	11			11	534,	10			10
438,	22		3	19	536,	9		2	7
440,	14	1		15	537,	10			10
442,	11			11	538,	17	1	3	15
445,	23		18	5	539,	10	2	3	9
446,	12		2	10	541,	27		1	26
450,	8		1	7	546,	12			12
452,	6			6	548,	32	1	4	29
453,	15			15	549,	8			8
456,	14		9	5	550,	7			7
459,	7		2	5	551,	8			7
461,	8			8	554,	8		2	6
462,	20			20	555,	18		3	15
467,	9		2	7	556,	26			26
468,	25		3	22	557,	11			11
472,	16		3	13	558,	11		1	10
473,	22	1	1	22	560,	9			9
474,	8			8	563,	10		4	6
475,	8			8	566,	9		1	8
476,	16		3	13	567,	31		2	29
478,	11		1	10	569,	8		2	6
482,	11			11	571,	20		3	17
483,	10			10	573,	15		2	13
484,	22		5	17	575,	8		2	6
485,	7			7	576,	8			8
486,	6			6	578,	14		1	13
487,	6			6	582,	13			13
488,	25	1	6	20	583,	15		2	13
490,	24		5	19	591,	25		1	24
494,	44		6	38	592,	10			10
495,	15		1	14	595,	25		1	24
496,	7			7	596,	7			7
497,	7			7	597,	14			14
499,	29		2	27	599,	6			6
500,	7			7	602,	4			4
501,	6			6	603,	5		1	4
502,	3			3	606,	11			11
503,	14		2	12	611,	13		1	12
505,	5			5	612,	11			11

Digitized by Google

EXHIBIT "A"—Continued.

Post.	Membership December 31, 1916.	Total gain.	Total loss.	Membership December 31, 1917.	Post.	Membership December 31, 1916.	Total gain.	Total loss.	Membership December 31, 1917.
616,	7			7	634,	10			10
618,	7			7	635,	10			10
619,	12			12	636,	12		1	11
621,	7		1	6	637,	13			13
622,	13			13	638,	12		2	10
623,	14			13	639,	28		2	26
626,	13			11	640,	15		3	12
630,	6			6	643,	11		1	10
632,	15	1	2	14	644,	16		4	12

Digitized by Google

EXHIBIT "B."

The Following Will Show the Condition of the Department at the Close of Each Year:

Years.	Posts.	Comrades.
1867,	70	*3,500
1868,	95	4,369
1869,	177	*10,000
1870,	†	*4,952
1871,	†	†4,094
1872,	71	3,545
1873,	70	3,593
1874,	72	3,983
1875,	79	4,515
1876,	88	4,658
1877,	106	5,607
1878,	126	8,339
1879,	150	13,343
1880,	200	17,561
1881,	233	20,583
1882,	305	25,536
1883,	408	30,955
1884,	472	34,920
1885,	508	35,607
1886,	542	38,301
1887,	567	40,937
1888,	581	41,830
1889,	596	44,613
1890,	597	43,820
1891,	601	43,511
1892,	616	43,645
1893,	621	43,724
1894,	622	44,101
1895,	608	36,876
1896,	606	35,141
1897,	597	33,129
1898,	589	30,987
1899,	568	29,837
1900,	560	29,044
1901,	552	27,576
1902,	546	26,608
1903,	527	25,763
1904,	524	24,758
1905,	523	23,900
1906,	519	23,114
1907,	523	22,772
1908,	519	21,927
1909,	517	51,118
1910,	516	20,040
1911,	516	18,945
1912,	512	17,826
1913,	512	17,329
1914,	509	16,076
1915,	509	15,045
1916,	494	13,755
1917,	471	12,063

*Estimated by officers at date given: no figures in reports.
†No figures given.

Digitized by Google

Report of Assistant Quartermaster General.

Headquarters Department of Pennsylvania,
Grand Army of the Republic,
Office of the Assistant Quartermaster General,

Philadelphia, Pa., May 10, 1918.

SAMUEL P. TOWN, Assistant Adjutant General:

Comrade: I have the honor to submit herewith my report for the fiscal year now closing.

I appreciate the great honor conferred one year ago by the Department Commander in appointing me Assistant Quartermaster General and I thank him for the confidence reposed in me.

I take this opportunity to thank the officers and comrades of the Department for the many courtesies of which I have been the recipient during the past year and to assure them that their kindness is appreciated and has done much to lighten the burdens of the Quartermaster's Department.

There is no outstanding indebtedness, books, vouchers, checks, deposit books, etc., have been duly audited by the Council of Administration, showing amount of cash and value of bonds invested. Herewith note abstracts No. 1 to 7 which show amount of cash and value of bonds, etc., detailing every item of receipts during the year and also every expense paid after its approval by the Council of Administration.

Abstract	I.	Current account.
Abstract	II.	Receipts from per capita tax.
Abstract	III.	Receipts from sale of supplies.
Abstract	IV.	Detail of disbursements.
Abstract	V.	Expended for purchase of supplies.
Abstract	VI.	Disbursements monthly.
Abstract	VII.	List of supplies on hand with cost.

Yours in F., C. and L.,

ADAM CALHOUN,
Assistant Quartermaster General.

Digitized by Google

ADAM CALHOUN,
Assistant Quartermaster General, 1917-1918.

Digitized by Google

Digitized by Google

ACCOUNT CURRENT.

Dr.

Balance May 11, 1917,		$531 32

RECEIPTS.

Delinquent per capita tax,	$32 20	
Per capita tax, term ending June 30, 1917,	1,237 10	
Per capita tax, term ending Dec. 31, 1917,	1,147 84	
Sale of supplies,	234 07	
Interest on Philadelphia school bonds,	525 75	
Interest on deposits, Third National Bank,	16 28	
S. and S. Home, moving expense,	53 00	
Sale of old furniture,	25 00	
Donation, Daughters of Veterans,	50 00	
Sale of school bond,	1,001 58	
Bequest, Henry B. Scattergood, Post No. 115,	500 00	
Insurance rebate,	4 07	
Posts and associations,	102 60	
		4,927 49
Total,		$5,458 81

Cr.

EXPENSE.

Janitor service, heat and light,	$378 35	
Postage,	171 19	
Expressage,	10 87	
Purchase of supplies,	201 11	
Salaries,	1,600 00	
Per capita, National Encampment,	453 52	
Printing and stationery,	304 62	
Traveling expenses,	513 58	
Expense Department Encampment, Johnstown,	60 95	
Expense Department Inspector,	125 00	
Expense Department Patriotic Instructor,	15 00	
Telephone, telegrams, A. Q. M. General bond, insurance,	78 24	
Sundry office expenses, including moving,	292 34	
Testimonial, P. D. C. A. L. Arensberg,	100 00	
Expense National Encampment,	250 00	
Invested in third Liberty Loan,	250 00	
		4,804 77
Balance May 10, 1918,		$654 04
Invested bonds, Philadelphia school and Liberty Loan,		12,750 00
Grand total,		$13,404 04

Digitized by Google

II.

RECEIPTS OF PER CAPITA TAX, JUNE AND DECEMBER, 1917.

Post.	Term ending June 30, 1917.	Term ending December 31, 1917.	Post.	Term ending June 30, 1917.	Term ending December 31, 1917.	Post.	Term ending June 30, 1917.	Term ending December 31, 1917.
1, ---------	$16 20	$14 50	55, ---------	$3 30	$3 30	110, ---------	$1 80	$1 60
2, ---------	20 50	19 90	56, ---------	1 90	1 80	111, ---------	1 00	1 00
3, ---------	12 30	11 60	57, ---------	1 20	------	112, ---------	80	80
4, ---------	2 60	2 60	58, ---------	22 60	21 60	114, ---------	7 70	7 60
5, ---------	7 60	7 20	59, ---------	3 60	3 60	115, ---------	2 20	2 10
6, ---------	12 00	10 80	60, ---------	4 90	4 80	116, ---------	4 10	4 00
7, ---------	6 90	6 70	61, ---------	1 80	1 80	117, ---------	10 10	2 terms
8, ---------	12 30	12 00	62, ---------	7 40	7 30	118, ---------	6 90	6 90
9, ---------	6 40	6 90	63, ---------	6 80	6 40	119, ---------	1 00	1 00
10, ---------	7 40	6 90	64, ---------	15 60	14 40	120, ---------	6 20	6 10
11, ---------	9 20	9 00	65, ---------	40	40	122, ---------	5 30	------
12, ---------	2 60	2 50	66, ---------	1 40	1 40	123, ---------	1 90	1 80
13, ---------	3 00	3 00	67, ---------	10 20	9 40	124, ---------	1 90	1 80
14, ---------	2 10	2 10	68, ---------	4 10	4 10	126, ---------	90	80
15, ---------	2 10	2 00	69, ---------	2 00	1 80	127, ---------	90	90
16, ---------	15 30	14 60	70, ---------	4 60	4 50	128, ---------	4 40	4 30
17, ---------	2 90	2 50	71, ---------	4 80	4 50	129, ---------	5 20	4 80
18, ---------	6 20	5 40	72, ---------	2 50	2 40	130, ---------	1 90	1 90
19, ---------	4 90	5 00	73, ---------	2 50	2 50	131, ---------	3 30	3 00
20, ---------	4 20	3 80	74, ---------	70	70	132, ---------	3 30	2 90
21, ---------	10 00	10 00	75, ---------	1 80	1 70	134, ---------	4 40	4 30
22, ---------	3 60	3 60	76, ---------	8 60	8 30	135, ---------	1 30	1 50
23, ---------	3 50	3 40	77, ---------	4 30	4 10	136, ---------	70	70
24, ---------	2 90	2 70	79, ---------	2 90	2 70	137, ---------	4 20	3 70
25, ---------	6 60	6 20	80, ---------	4 10	3 90	138, ---------	1 70	1 70
26, ---------	1 80	1 80	81, ---------	1 20	1 10	139, ---------	18 80	18 20
27, ---------	2 00	2 00	82, ---------	1 20	1 20	140, ---------	6 20	5 60
28, ---------	6 10	5 70	84, ---------	12 00	11 60	141, ---------	6 60	6 20
29, ---------	70	60	85, ---------	90	1 00	142, ---------	70	70
30, ---------	12 20	11 90	86, ---------	70	60	143, ---------	1 00	1 00
31, ---------	9 20	9 00	87, ---------	8 00	7 60	144, ---------	1 20	1 20
32, ---------	2 40	2 40	88, ---------	10 00	9 30	146, ---------	2 00	2 00
33, ---------	3 50	------	89, ---------	3 70	3 50	147, ---------	1 30	1 10
	2 terms		90, ---------	3 90	3 90	148, ---------	1 50	1 40
35, ---------	3 20	1 30	91, ---------	6 70	6 30	149, ---------	4 20	4 10
36, ---------	------	------	92, ---------	2 60	2 30	150, ---------	2 30	2 30
37, ---------	13 80	13 10	93, ---------	1 00	------	151, ---------	5 70	5 50
38, ---------	3 00	3 10	94, ---------	10 50	10 30	153, ---------	5 40	5 10
39, ---------	1 70	1 70	95, ---------	4 00	4 00	154, ---------	1 00	1 00
40, ---------	1 50	1 40	96, ---------	1 20	1 20	155, ---------	2 30	2 20
41, ---------	7 90	7 40	97, ---------	14 20	13 60	156, ---------	2 90	2 90
42, ---------	7 30	5 60	98, ---------	1 80	1 80	157, ---------	5 40	6 00
44, ---------	7 10	6 70	99, ---------	3 90	3 80	158, ---------	2 20	2 20
45, ---------	3 70	3 25	100, ---------	8 50	8 60	159, ---------	1 90	1 90
46, ---------	6 00	5 50	101, ---------	1 90	1 90	160, ---------	1 50	1 80
47, ---------	------	------	102, ---------	3 30	3 40	162, ---------	7 90	7 60
48, ---------	2 10	2 10	103, ---------	1 40	1 20	163, ---------	2 70	------
49, ---------	------	------	104, ---------	2 70	3 10	164, ---------	3 40	3 40
50, ---------	5 90	5 70	105, ---------	7 00	6 50	166, ---------	60	------
51, ---------	9 90	9 50	106, ---------	2 90	------	167, ---------	5 80	5 70
52, ---------	3 20	2 90	107, ---------	1 10	1 00	168, ---------	1 90	1 90
53, ---------	1 50	1 50	108, ---------	90	2 80	169, ---------	4 10	4 20
54, ---------	4 30	4 20	109, ---------	80	50	170, ---------	2 10	1 90

Digitized by Google

RECEIPTS OF PER CAPITA TAX—Continued.

Post.	Term ending June 30, 1917.	Term ending December 31, 1917.	Post.	Term ending June 30, 1917.	Term ending December 31, 1917.	Post.	Term ending June 30, 1917.	Term ending December 31, 1917.
171, ---------	60	60	238, ---------	1 20	1 10	307, ---------	1 30	1 30
172, ---------	4 10	4 10	239, ---------	1 00	1 00	308, ---------	1 30	1 30
174, ---------	1 00	90	240, ---------	2 00	2 00	309, ---------	5 10	5 10
175, ---------	1 60	1 60	241, ---------	1 40	1 40	311, ---------	1 80	1 60
176, ---------	6 10	5 80	242, ---------	4 50	4 10	312, ---------	1 50	1 40
177, ---------	1 30	1 30	243, ---------	1 00	1 00	314, ---------	1 00	1 00
178, ---------	2 20	2 30	244, ---------	70	70	315, ---------	4 60	4 50
179, ---------	1 00	1 00	246, ---------	80	80	317, ---------	1 20	1 20
180, ---------	13 00	13 00	247, ---------	90	80	318, ---------	2 50	2 50
181, ---------	3 80	3 50	248, ---------	1 30	1 00	321, ---------	1 30	1 00
182, ---------	5 20	5 20	249, ---------	40	30	323, ---------	90	1 00
183, ---------	2 10	2 10	250, ---------	2 20	2 00	324, ---------	2 50	2 10
184, ---------	1 40	1 40	251, ---------	80	1 50	325, ---------	1 60	1 60
185, ---------	70	70	252, ---------	1 30	1 20	326, ---------	------	------
187, ---------	2 90	2 50	254, ---------	2 70	3 00	327, ---------	5 terms	4 50
189, ---------	3 40	3 40	255, ---------	2 00	2 00	329, ---------	40	40
190, ---------	1 90	1 80	257, ---------	1 80	1 80	331, ---------	6 60	6 30
191, ---------	1 90	1 80	258, ---------	2 70	2 00	332, ---------	2 90	2 90
192, ---------	------	------	259, ---------	4 60	4 00	333, ---------	1 10	1 10
194, ---------	60	------	260, ---------	2 terms	4 00	334, ---------	3 50	3 40
195, ---------	1 40	1 40	261, ---------	80	80	335, ---------	4 20	3 60
196, ---------	1 80	1 80	262, ---------	70	70	336, ---------	6 70	6 60
197, ---------	80	80		3 terms		337, ---------	2 terms	1 40
198, ---------	2 70	2 70	263, ---------	1 20	------	339, ---------	1 80	1 80
200, ---------	------	------	264, ---------	50	50	340, ---------	60	60
201, ---------	6 80	6 20	265, ---------	70	70	344, ---------	------	------
202, ---------	4 10	3 50	266, ---------	90	70	345, ---------	1 80	1 80
203, ---------	1 10	1 10	267, ---------	1 30	1 30	346, ---------	2 10	1 90
204, ---------	4 20	4 20	268, ---------	70	70	347, ---------	1 20	1 20
205, ---------	------	------	270, ---------	2 terms	4 90	349, ---------	2 terms	2 40
206, ---------	1 50	------	271, ---------	90	90	350, ---------	1 90	1 90
207, ---------	1 50	1 50	272, ---------	80	80	351, ---------	2 50	2 40
208, ---------	2 00	1 80	273, ---------	90	90	352, ---------	1 40	1 10
209, ---------	2 10	2 00	274, ---------	90	90	353, ---------	60	60
210, ---------	6 20	5 90	276, ---------	8 90	8 70	354, ---------	80	80
211, ---------	1 80	1 80	277, ---------	1 20	1 00	355, ---------	80	90
212, ---------	1 50	1 50	279, ---------	2 00	2 00	356, ---------	------	------
213, ---------	1 40	1 30	280, ---------	1 10	1 10	357, ---------	1 00	------
214, ---------	3 30	3 20	283, ---------	1 60	1 00	358, ---------	70	60
215, ---------	4 60	4 60	284, ---------	1 30	1 20	359, ---------	1 30	1 10
216, ---------	1 00	90	285, ---------	1 00	60	360, ---------	1 20	------
217, ---------	15 10	14 30	286, ---------	80	60	361, ---------	1 10	1 10
218, ---------	2 50	2 40	287, ---------	3 90	3 80	363, ---------	8 40	8 40
219, ---------	1 40	1 40	289, ---------	1 20	1 10	364, ---------	70	60
220, ---------	10 10	9 80	292, ---------	80	1 20	366, ---------	1 00	1 10
222, ---------	80	80	293, ---------	2 60	2 50	367, ---------	3 00	2 80
223, ---------	1 50	1 50	296, ---------	40	40	368, ---------	1 00	90
225, ---------	4 00	4 00	297, ---------	3 50	2 50	370, ---------	1 60	1 30
226, ---------	2 10	1 90	298, ---------	60	60	371, ---------	1 10	1 00
227, ---------	1 20	1 20	299, ---------	1 30	1 30	373, ---------	50	------
228, ---------	1 70	1 60	300, ---------	1 60	1 50	374, ---------	2 80	2 74
229, ---------	3 80	------	302, ---------	------	------	375, ---------	40	40
232, ---------	1 90	1 90	303, ---------	70	------	376, ---------	1 00	50
235, ---------	2 50	2 30	304, ---------	------	------	377, ---------	1 10	1 10
236, ---------	2 00	1 80	305, ---------	80	80	381, ---------	1 20	1 10
237, ---------	------	------	306, ---------	3 20	3 10	383, ---------	1 60	1 50

Digitized by Google

RECEIPTS OF PER CAPITA TAX—Continued.

Post.	Term ending June 30, 1917.	Term ending December 31, 1917.	Post.	Term ending June 30, 1917.	Term ending December 31, 1917.	Post.	Term ending June 30, 1917.	Term ending December 31, 1917.
384,	$1 10	$1 00	475,	$0 80	$0 80	551,	------	------
386,	80	80	476,	1 60	1 30	554,	60	60
389,	1 50	1 00	478,	1 10	1 10	555,	1 50	1 50
390,	80	------	482,	1 10	1 10	556,	2 60	2 60
391,	80	1 00	483,	------	------	556,	2 60	2 60
393,	50	50	484,	1 80	1 70	557,	1 10	1 10
396,	------	------	485,	70	70	558,	1 00	------
399,	1 00	1 30	486,	60	60	560,	90	90
400,	4 20	4 10	487,	2 terms	1 20	563,	70	60
401,	------	------	488,	2 60	2 00	566,	80	80
404,	90	------	490,	2 40	1 90	567,	3 00	2 90
405,	5 00	5 10	494,	3 80	3 80	569,	70	60
406,	70	70	495,	1 50	1 40	571,	1 70	1 70
407,	1 10	1 20	496,	80	70	573,	1 30	1 30
408,	1 00	1 00	497,	70	70	575,	70	60
411,	1 00	1 00	499,	2 80	2 70	576,	80	80
412,	------	------	500,	70	70	578,	1 40	1 30
415,	5 30	5 00	501,	1 00	------	582,	1 30	1 30
416,	2 terms	2 40	502,	30	20	583,	1 30	1 30
417,	60	50	503,	1 40	1 20	591,	2 50	2 40
419,	50	50	505,	50	50	592,	1 00	1 00
423,	2 00	1 80	506,	70	70	595,	2 50	2 40
424,	1 20	1 20	507,	1 50	1 50	596,	70	70
425,	1 00	1 00	509,	70	70	597,	1 40	1 40
426,	2 00	5 terms	511,	3 00	3 00	599,	2 terms	1 20
427,	1 50	1 50	512,	1 30	1 30	602,	40	40
428,	1 20	1 20	513,	80	------	603,	50	40
249,	40	40	514,	80	80	606,	1 10	1 10
431,	1 60	1 60	515,	90	90	611,	1 30	1 30
433,	2 00	2 00	517,	1 30	1 30	612,	1 10	1 10
434,	80	60	518,	1 60	1 60	616,	70	70
435,	3 terms	3 30	519,	1 00	1 00	618,	------	------
438,	2 10	1 90	520,	1 20	1 00	619,	1 20	1 20
440,	1 40	1 50	523,	1 00	1 00	621,	60	60
442,	------	------	526,	------	------	622,	1 30	1 30
445,	10 00	------	527,	3 30	3 40	623,	1 40	1 30
446,	1 20	1 20	528,	50	50	626,	1 40	1 10
450,	80	70	529,	70	------	630,	60	------
452,	60	60	533,	70	------	632,	1 40	1 40
453,	2 terms	3 00	534,	------	------	634,	------	------
456,	70	70	536,	70	70	635,	1 00	1 00
459,	1 00	50	537,	------	------	636,	1 20	1 10
461,	80	80	538,	1 70	1 50	637,	1 30	1 37
462,	2 00	2 00	539,	1 20	1 08	638,	1 00	1 00
467,	80	70	541,	2 60	2 60	639,	2 50	2 60
468,	2 30	2 20	546,	1 20	------	640,	1 30	1 20
472,	1 60	1 30	548,	3 10	2 90	643,	1 00	1 00
473,	2 20	2 20	549,	80	80	644,	1 60	1 30
474,	80	80	550,	70	70			

PER CAPITA TAX IN FULL.

Delinquent,	$32 20
First term,	1,237 10
Second term,	1,147 84
	$2,417 14

Digitized by Google

III.
SALES OF SUPPLIES.

Date.	Rituals.	Services.	Rules and regulations.	Applications.	Leaves of absence.	Transfers.	Discharges.	Officers' cards.	Badges.	Ribbons, members.	Ribbons, officers.	Buttons.	Odes.	Rank straps.	Amount.
1917.															
June,	5	6	6	50	5	7		3	51	44		199	25	5	$54 40
July,		3		6	3	8	3	1	29		30	97		1	29 51
August,	1								10		11	33		1	10 15
September,	5	5	1	5	25	5		9	12		14	65		3	21 35
October,				10	1			3	5		19	39		2	9 35
November,		1	1	10			6		10			34			9 60
December,		3	1	25					5			6		1	4 25
1918.															
January,	5	7	5			2	2	3	12	12		75		7	24 90
February,	1	4			5	5	5		11	6		20		1	14 00
March,				10				9	17	13		84			18 50
April,	5	5	5			1			23	6	26	59		2	22 40
May,	2	2	1	11				3	16	35		34		1	15 66
	22	35	19	112	49	28	16	31	188	81	102	729	25	24	$234 07

Digitized by Google

IV.
DETAILED DISBURSEMENTS.

Date.	To Whom Paid.		Voucher.	Amount.	Monthly amount.
1917. June 29	S. P. Town, A. A. G., salary for July, 1917,		78	$83 33	
	B. L. Myers, clerk, salary for July, 1917,		79	50 00	
	Janitor service,		80	18 00	
	Postage, Asst. Adjt. General,		81	15 00	
	Sundries.				
	Towel Supply,	$0 60			
	Bell Telephone,	6 75			
	Hoskins, ink, inkpads,	2 00			
	Expressage 4 bills,	5 10			
	Ice, April,	1 75			
	Ice, May,	1 75			
	Telegrams,	2 39			
			82	20 34	
	Wm. Horstman, silk for Hdqrs. flag,		83	13 75	
	C. D. Stowitz, Quar. Mas. Gen. supplies,		84	92 50	
	C. O. Smith, Patriotic Instructor,		85	15 00	
	Traveling expenses Department Commander,		86	150 00	
	Total disbursements,				$457 92
July 27	S. P. Town, A. A. G., salary for July, 1917,		87	$83 33	
	B. L. Myers, clerk, salary for July, 1917,		88	50 00	
	William H. Green, inspection,		89	125 00	
	C. D. K. Stowitz, per capita tax,		90	231 74	
	Postage,		91	25 00	
	Janitor service,		92	18 00	
	Sundries.				
	Towel Supply,	$0 60			
	Bell Telephone Co.,	6 75			
	Premium on bond A. Q. M. Genl.,	2 50			
	Telegrams,	3 50			
			93	13 35	
	Miss H. E. Coughlin, reporting Johnstown Encampment,		94	60 95	
	Total monthly disbursements,				607 37
Aug. 17	S. P. Town, salary for August, 1917,		95	$83 33	
	B. L. Myers, clerk, salary for August, 1917,		96	50 00	
	Sundries.				
	Bell Telephone,	$6 75			
	Quaker City Window Cleaning Co.,	4 00			
	Hauling and help,	10 00			
	Cleaning yard,	6 00			
	Express,	1 62			
	Broom, etc.,	1 50			
	Hand stamps,	30			
	Cleaning, janitor service,	18 00			
			97	48 17	
	C. C. Taylor, carpenter work,		98	57 07	
	Postage,		99	10 00	
	Traveling expenses Dept. Commander,		100	100 00	
	Automatic Co., removing, cleaning, laying carpet,		101	22 34	
	Expense National Encampment,		102	250 00	
					620 91

Digitized by Google

DETAILED DISBURSEMENTS—Continued.

Date.	To Whom Paid.		Voucher.	Amount.	Monthly amount.
1917.					
Sept. 28	S. P. Town, A. A. G., salary for September,		103	$83 33	
	B. L. Myers, clerk, salary for September,		104	50 00	
	Thomas J. Thompson, moving safes and cases,		105	60 50	
	William M. White, electrical work,		106	33 69	
	Sundries.				
	Bell Telephone,	$5 75			
	Towel Supply,	1 20			
	D. Abraham, hanging shades,	1 85			
	Stationery,	1 92			
	Expressages, telegrams,	1 85			
	Penn Sign Co., signs,	1 50			
	Bridgman Bros., plumbing,	2 50			
	Cleaning rooms,	8 00			
	Postage stamps and postals,	2 88			
			107	27 50	
	Town Printing Co., printing,		108	90 00	
	Total monthly disbursements,				345 02
Oct. 26	S. P. Town, A. A. G., salary for October, 1917,		109	$83 33	
	B. L. Myers, clerk, salary for October, 1917,		110	50 00	
	Postage,		111	16 00	
	Office Sundries.				
	Binding books, Bares History,	$3 00			
	Towel Supply,	60			
	Expressage,	26			
	Telegrams,	64			
	Multigraphing circulars,	2 00			
	Keys,	25			
	Lantern,	75			
	Telephone,	2 00			
	Janitor service,	11 00			
			112	25 55	
	Coal, John Dougherty,		113	18 00	
	Town Printing Co.,		114	27 50	
	Total disbursements,				320 88
Nov. 22	S. P. Town, A. A. G., salary for November, 1917,		115	$83 33	
	B. L. Myers, clerk, salary for November, 1917,		116	50 00	
	Testimonial to Past Department Comd. Arensberg,		117	100 00	
	Postage,		118	25 00	
	Janitor service,		119	16 00	
	Coal, J. Dougherty,		120	18 00	
	Sundries.				
	Electric lamps,	$2 01			
	Ice,	4 27			
	Window cleaning,	50			
	Picture and frame,	6 00			
	Towel Supply,	60			
	Expressage,	1 78			
			121	15 16	
	Total disbursements,				307 99

Digitized by Google

DETAILED DISBURSEMENTS—Continued.

Date.	To Whom Paid.		Voucher.	Amount.	Monthly amount.
1917.					
Dec. 21	S. P. Town, A. A. G., salary for December,		121	$83 33	
	B. L. Myers, clerk, salary for December,		123	50 00	
	Postage,		124	22 50	
	Janitor service,		125	18 00	
	Sundries.				
	Philadelphia Electric Co.,	$7 40			
	American Ice Co.,	91			
	Philadelphia Towel Supply,	60			
	Wm. P. Warner, shovel, etc.,	1 10			
	Window Clean Co.,	50			
	Charles Little, carpenter work,	2 70			
	Adams Express Co.,	55			
	Incidentals, coal oil, etc.,	82			
			126	14 58	
	John Dougherty, coal,		127	36 00	
	Total disbursements,				224 41
1918.					
Jan. 25	S. P. Town, salary,		128	$83 33	
	B. L. Myers, Dept. clerk, salary,		129	50 00	
	Traveling expenses Dept. Commander,		130	150 00	
	Per capita tax, National Headquarters,		131	221 73	
	Sundries.				
	American Ice Co.,	$0 91			
	Quaker City Window Cleaning Co.,	50			
	Philadelphia Towel Supply Co.,	60			
	Coal oil, etc.,	71			
			132	2 72	
	Postage,		133	15 00	
	Janitor service,		134	20 00	
	Total disbursements,				542 78
Feb. 22	S. P. Town, A. A. G., salary,		135	$83 33	
	B. L. Myers, clerk, salary,		136	50 00	
	Janitor service.		137	20 00	
	Postage,		138	11 75	
	Office Expenses and Sundries.				
	Floral design, funeral Wm. H. Green,	$10 00			
	Auto car, funeral Wm. H. Green,	8 00			
	U. G. I. Co., gas,	9 90			
	Philadelphia Electric Co.,	6 60			
	Wm. Gorgas, repairing furnace,	5 00			
	American Ice Co.,	1 04			
	Window cleaning,	50			
	Expressage,	31			
	Telegrams,	2 45			
	Stationery,	70			
			139	44 56	
	John Dougherty, coal,		140	48 58	
	Town Printing Co.,		141	33 00	
	Total disbursements,				291 22

Digitized by Google

DETAILED DISBURSEMENTS—Continued.

Date.	To Whom Paid.		Voucher.	Amount.	Monthly amount.
1918.					
Mar. 22	S. P. Town, Asst. Adjt. Gen., salary for March,		142	$83 33	
	B. L. Myers, clerk, salary for March,		143	50 00	
	Janitor service,		144	20 00	
	Sundries.				
	Expressage,	$0 28			
	American Ice Co., ice,	1 20			
	Towel Supply, two months,	2 00			
	Window cleaning,	50			
	U. G. I. Co., gas,	3 90			
	Parcel post,	06			
	Paper,	21			
	Postage,	3 00			
			145	15 53	
	Traveling expense, S. P. Town, Danville,		146	13 58	
	Wagner Taylor Co., insurance,		147	16 00	
	Total,				198 44
April 26	S. P. Town, A. A. G., salary,		148	$83 33	
	B. L. Myers, clerk, salary,		149	50 00	
	Traveling expenses Dept. Commander,		150	100 00	
	C. D. R. Stowitz, Quar. Mas. Gen. supplies,		151	108 61	
	Janitor service,		152	20 00	
	Postage,		153	15 00	
	Sundries.				
	Matches,	$0 60			
	Expressage,	75			
	U. G. I., gas for April,	90			
	Towel Supply,	1 00			
	Window cleaning,	50			
	Bell Telephone,	8 85			
	American Ice Co., ice,	1 30			
	Philadelphia Electric Co.,	6 13			
			154	20 00	
	John Dougherty, coal,		155	17 50	
	Total,				414 51
May 10	S. P. Town, A. A. G., salary for May,		156	$83 37	
	B. L. Myers, Dept. clerk, salary for May,		157	50 00	
	Postage,		158	10 00	
	Janitor, salary,		159	20 00	
	Sundries.				
	U. G. I. Co., gas,	$0 90			
	Door mat, multigraphing, telephone,	8 00			
			160	8 90	
	Town Printing Co., printing,		161	51 50	
	Total disbursements,				223 77

Digitized by Google

V.
PURCHASE OF SUPPLIES.

Date.	Rituals.	Services.	Rules and regulations.	Applications.	Leaves of absence.	Transfers.	Discharges.	Charters.	Officers cards.	Descriptive books.	Badges.	Ribbons, members.	Ribbons, officers.	Buttons.	Blue books.	Odes.	Electrotypes.	Rank straps.	Amount.
1917.																			
July,	6	25	100	------	------	10	------	------	------	------	100	------	1 Pc	500	------	------	----	15	$92 50
1918.																			
March,	16	10	------	100	22	20	10	------	25	------	100	------	1 Pc	500	------	------	----	85	108 61
Total,	22	35	100	100	22	30	10	------	25	------	200	------	2 Pc	1,000	------	------	----	100	$201 11

Digitized by Google

VI.

TABULATED REPORT OF MONTHLY DISBURSEMENT SHOWING FOR WHAT PURPOSE APPLIED.

Date.	Light, janitor service, heat.	Postage.	Expressage, porterage.	Supplies.	Salaries.	Per capita tax National Encampment.	Printing, stationery.	Traveling expenses.
1917.								
June,	$18 00	$15 00	$5 10	$92 50	$133 33			$150 00
July,	18 00	25 00			133 33	$231 79		
August,	18 00	10 00			133 33			100 00
September,	8 00	2 88	1 85		133 33		$91 92	
October,	29 00	16 00	26		133 33		127 50	
November,	34 50	25 00	1 78		133 33			
December,	54 00	22 50	55		133 33			
1918.								
January,	20 00	15 00			133 33	221 73		150 00
February,	85 14	11 75	31		133 33		33 70	
March,	28 28	3 06	28		133 33			13 58
April,	44 53	15 00	74	108 61	133 33			100 00
May,	20 90	10 00			133 37		51 50	
	$378 35	$171 19	$10 87	$201 11	$1,600 00	$453 52	$304 62	$513 58

Digitized by Google

MONTHLY DISBURSEMENTS SHOWING FOR WHAT PURPOSE APPLIED—Continued.

Date.	Expenses National Encampment.	Expense Department Encampment.	Inspection.	Patriotic Instructor.	Testimonial, P. D. Commander.	Telegrams, telephone, etc., insurance.	Office—Sundries, moving expense.	Total.
1917.								
June,				$15 00		$9 14	$19 85	$457 92
July,		$60 95	$125 00				13 35	607 42
August,	$250 00						109 58	620 91
September,						5 75	101 29	345 02
October,						7 05	7 24	320 38
November,					$100 00		13 38	307 99
December,							14 03	224 41
1918.								
January,							2 72	542 78
February,						25 45	1 54	291 22
March,						16 00	3 91	198 44
April,						8 85	3 45	414 51
May,						6 00	2 00	223 77
	$250 00	$60 95	$125 00	$15 00	$100 00	$78 24	$292 34	$4,554 77

Total disbursements,		$4,554 77
Deducting cost of supplies,	$201 11	
Deducting moving expense, S. & S. Home,	53 00	
Deducting janitor service, Posts,	102 60	
		356 71
Net expense,		$4,198 06

Digitized by Google

VII.

LIST AND VALUE OF SUPPLIES ON HAND.

Rituals,	$3 50
Applications for membership,	80
Rules and regulations,	8 00
Grand Army badges,	24 80
Grand Army buttons,	10 40
Officers' rank straps,	16 80
Officers' ribbons,	9 00
Leaves of absence,	55
Discharges,	30
Descriptive books,	1 00
Ritual cards,	7 75
Transfer certificates,	40
Service books,	90
Total,	$84 20

Digitized by Google

Report of Department Inspector.

Headquarters Department of Pennsylvania,
Grand Army of the Republic,
Office of Department Inspector,
Philadelphia, February 1, 1918.

SAMUEL P. TOWN, Assistant Adjutant General.

Comrade: I have the honor to submit my annual report of the Inspector of Posts of this Department and a consolidated report of conditions.

Total number of Posts,	478
Total number of members in good standing,	12,622
Number of Posts inspected,	437
Number of Posts not inspected,	41
Attendance of officers and members at Post meetings,	Good
Number of Posts in which ritual is properly exemplified,	398
Number of Posts where officers and guards are properly uniformed and equipped,	382
Number of Posts where members are fully uniformed,	297
Number of Posts where records are complete and well kept,	390
Number of Posts whose reports and per capita tax have been forwarded,	437
Number of Posts having a relief fund,	59
Aggregate amount in Post relief funds,	$14,945.59
Aggregate expenditure of Posts for relief,	6,420.73
Aggregate amount in hands of Quartermaster,	184,984.28
Aggregate value of other property owned by Posts,	280,968.89
Number of Posts with Women's Relief Corps attached,	72
Number of Posts with Ladies of G. A. R. Circle attached,	73
Number of Posts with Ladies Auxiliary attached,	8
Number of Posts with Daughter of Veterans Corps attached,	6
Number of Posts with Sons of Veterans attached,	188
Number of Posts the prospects of which are excellent,	58
Number of Posts the prospects of which are good,	196
Number of Posts the prospects of which are fair,	95
Number of Posts the prospects of which are poor,	88

This inspection has been a most careful and painstaking effort and too much praise cannot be given to the Assistant Inspectors at large and their assistants, for the prompt and willing response to all requests made upon them, the result of which I am enabled to present a most satisfactory report, showing that the Department is in a harmonious and satisfactory condition.

Digitized by Google

I desire to say that nothing thought could suggest or energy accomplish was left undone to obtain reports from the Posts reported not inspected. As no replies were received from communications sent them I am of the opinion that they can be classed as assembling only for funeral services, or Memorial Day observance. It is a matter of record that in some instances the charter is held by reason of the fact that three or four zealous Comrades make up and forward the per capita tax.

With the exception of Memorial Day, I am convinced that there is no occasion of ceremony where greater interest is shown than in that of the annual inspection as evinced by the large percentage of Comrades in attendance. Special credit is due to Comrades in country districts who travel five and ten miles that they may appear on "Dress Parade" with their respective Posts.

In my judgment many Posts would be greatly benefited by retaining in office the Commanders who have proven themselves to be the right men in the right places. Keep them there for the good of the Post and the Order. A number of Posts have pursued this course and the wisdom of it is apparent in the excellent results.

In closing this report I feel that I have tried to do my duty in everything that could advance the interest and standing of the Department.

To Department Commander Noah Dietrich, I feel deeply gratified that he deemed me worthy to be a member of his personal staff and I thank him most sincerely for my appointment as Department Inspector, as it was a pleasure to be associated with one whose deep earnestness and farsightedness was an inspiration to greater efforts.

To yourself as Assistant Adjutant General, I wish to bear testimony as an earnest, efficient official. Your unselfish advice and assistance helped to make our year of official intercourse very pleasant.

To Comrade Benjamin L. Myers, Department Clerk, I extend my grateful acknowledgment for many favors granted to me.

With kindest remembrance to all the members of the staff and my sincere thanks to all whom I have been associated, I am,

Fraternally yours,

WILLIAM H. GREEN,
Department Inspector.

Digitized by Google

ANNUAL REPORT OF THE INSPECTOR OF THE DEPARTMENT OF

Number of Posts.	Number of members in good standing.	Is the work of the Ritual properly exemplified?	Are the officers and guards properly uniformed and equipped?	Are the members uniformed?	Are the officers regular in their attendance?	Are the members regular in their attendance?	Are the records complete and well kept?	Are orders received regularly, read to the Post and filed?	Have all reports and taxes been forwarded?	Is there a relief fund for charitable purposes?
1	158	Yes	Yes	Yes	Yes	Yes	Yes	Yes	Yes	Yes
2	205	Yes	Yes	Yes	Yes	Yes	Yes	Yes	Yes	Yes
3	123	Yes	Yes	Yes	Yes	Yes	Yes	Yes	Yes	No
4	26	Yes	Yes	Yes	Yes	Yes	Yes	Yes	Yes	No
5	76	Yes	Yes	Yes	Yes	Yes	Yes	Yes	Yes	No
6	120	Yes	Yes	Yes	Yes	Yes	Yes	Yes	Yes	Yes
7	69	Yes	Yes	Yes	Yes	Yes	Yes	Yes	Yes	Yes
8	123	Yes	Yes	Yes	Yes	Yes	Yes	Yes	Yes	No
9	64	Yes	Yes	Yes	Yes	Yes	Yes	Yes	Yes	Yes
10	74	Yes	Yes	Yes	Yes	Yes	Yes	Yes	Yes	No
11	91	Yes	Yes	Yes	Yes	Yes	Yes	Yes	Yes	Yes
12	23	Yes	Yes	Yes	Yes	Yes	Yes	Yes	Yes	Yes
13	30	Yes	Yes	Yes	Yes	Yes	Yes	Yes	Yes	No
14	21	Yes	Yes	Yes	Yes	Yes	Yes	Yes	Yes	No
15	21	Yes	Yes	Yes	Yes	Yes	Yes	Yes	Yes	No
16	153	Yes	Yes	Yes	Yes	Yes	Yes	Yes	Yes	No
17	29	Yes	Yes	Yes	Yes	Yes	Yes	Yes	Yes	No
18	54	Yes	Yes	Yes	Yes	Yes	Yes	Yes	Yes	Yes
19	61	Yes	Yes	Yes	Yes	Yes	Yes	Yes	Yes	No
20	46	Yes	Yes	Yes	Yes	Yes	Yes	Yes	Yes	No
21	100	Yes	Yes	Yes	Yes	Yes	Yes	Yes	Yes	No
22	36	Yes	Yes	Yes	Yes	Yes	Yes	Yes	Yes	No
23	35	Yes	Yes	Yes	Yes	Yes	Yes	Yes	Yes	No
24	27	Yes	Yes	Yes	Yes	Yes	Yes	Yes	Yes	No
25	66	Yes	Yes	Yes	Yes	Yes	Yes	Yes	Yes	No
26	18	Yes	Yes	Yes	Yes	Yes	Yes	Yes	Yes	No
27	20	Yes	Yes	Yes	Yes	Yes	Yes	Yes	Yes	No
28	61	Yes	Yes	Yes	Yes	Yes	Yes	Yes	Yes	Yes
29	7	Yes	Yes	Yes	Yes	Yes	Yes	Yes	Yes	No
30	122	Yes	Yes	Yes	Yes	Yes	Yes	Yes	Yes	No
31	92	Yes	Yes	Yes	Yes	Yes	Yes	Yes	Yes	Yes
32	24	Yes	Yes	Yes	Yes	Yes	Yes	Yes	Yes	No
33	5	Yes	Yes	Yes	Yes	Yes	Yes	Yes	Yes	No
35	16	Yes	Yes	Yes	Yes	Yes	Yes	Yes	Yes	Yes
36	10	Yes	Yes	Yes	Yes	Yes	Yes	Yes	Yes	No
37	138	Yes	Yes	Yes	Yes	Yes	Yes	Yes	Yes	No
38	30	Yes	Yes	Yes	Yes	Yes	Yes	Yes	Yes	No
39	17	Yes	Yes	Yes	Yes	Yes	Yes	Yes	Yes	No
40	15	Yes	No	No	No	Yes	Yes	Yes	Yes	No
41	76	Yes	Yes	Yes	Yes	Yes	Yes	Yes	Yes	No
42	73	Yes	Yes	Yes	Yes	Yes	Yes	Yes	Yes	No
44	71	Yes	Yes	Yes	Yes	Yes	Yes	Yes	Yes	No
45	37	Yes	Yes	Yes	Yes	Yes	Yes	Yes	Yes	No
46	60	Yes	Yes	Yes	Yes	Yes	Yes	Yes	Yes	No
47	12	Yes	Yes	Yes	Yes	Yes	Yes	Yes	Yes	No
48	21	Yes	Yes	Yes	Yes	Yes	Yes	Yes	Yes	No
49	8	Yes	Yes	Yes	Yes	Yes	Yes	Yes	Yes	No
50	59	Yes	Yes	Yes	Yes	Yes	Yes	Yes	Yes	No
51	99	Yes	Yes	Yes	Yes	Yes	Yes	Yes	Yes	No
52	32	Yes	Yes	Yes	Yes	Yes	Yes	Yes	Yes	No
53	15	Yes	Yes	Yes	Yes	Yes	Yes	Yes	Yes	No
54	43	Yes	Yes	Yes	Yes	Yes	Yes	Yes	Yes	No

Digitized by Google

PENNSYLVANIA G. A. R. FOR THE YEAR ENDING JUNE 30, 1917.

How much money is in the relief fund?	Total amount expended for relief.	Amount remaining in relief fund.	Amount of money and securities in hands of the Quartermaster.	Value of other property owned by the Post.	Is there an auxiliary organization connected with the Post?	Is there a camp of the S. of V.?	What are the prospects of the Post?
$5,407 00	$160 00	$5,247 03	$10,410 31	$5,000 00	No	No	Excel.
177 18	291 00	177 18	1,499 52	21,000 00	No	Yes	Excel.
	45 50		916 65	250 00	L. of G. A. R.,	Yes	Excel.
			268 00	50 00	No	No	Good.
			4,227 79	1,000 00	No	Yes	Excel.
220 55	47 50	220 55	2,057 38	500 00	No	Yes	Excel.
46 00	3 50	42 50	7,556 32	1,000 00	L. of G. A. R.,	Yes	Excel.
			46 81	2,000 00	No	No	Excel.
30 48	1 99	27 90	752 76	2,220 00	L. of G. A. R.,	Yes	Excel.
	50 00		503 18	9,500 00	Ladies' Aux.,	Yes	Excel.
45 80	3 50	48 20	2,845 83	1,200 00	No	Yes	Excel.
4 86		4 86	81 91		W. R. C.,	Yes	Good.
			131 79	250 00	No	No	Good.
	4 00		2,684 00	300 00	No	No	Excel.
	25 00		200 00	1,100 00	Ladies' Aid,	No	Excel.
	887 40		15,229 41	2,000 00	W. R. C.,	Yes	Excel.
			4,136 76	500 00	No	Yes	Good.
2,000 00	250 00	2,000 00	823 00	250 00	No	No	Good.
	67 74		2,682 73	300 00	No	Yes	Excel.
			42 15	755 10	W. R. C.,	Yes	Excel.
			10,479 15	2,000 00	L. of G. A. R.,	Yes	Excel.
			760 98	500 00	No	No	Good.
			436 95	2,500 00	L. of G. A. R.,	Yes	Good.
			1,916 52	500 00	W. R. C.,	No	Excel.
			5,970 00	1,500 00	L. of G. A. R.,	Yes	Excel.
			92 98	109 61	No	No	Good.
			68 20	100 00	W. R. C.,	Yes	Good.
62 00		62 00	162 00	500 00	W. R. C.,	Yes	Good.
			22 75	21 00	No	No	Fair.
	102 95				L. of G. A. R., W. R. C., D. of V.	Yes	Good.
212 00	50 00	162 00	1,528 14	2,081 00	L. of G. A. R.,	Yes	Excel.
			307 00		No	Yes	Good.
			4 50	20 00	No	No	Poor.
15 00	15 00		711 63	500 00	No	Yes	Good.
			85 00	20 00	No	No	Poor.
			1,525 05	1,000 00	W. R. C.,	Yes	Good.
			312 65	300 00	L. of G. A. R.,	Yes	Good.
	5 00		187 34	50 00	L. of G. A. R.,	No	Fair.
			57 00	25 00	No	No	Fair.
			144 86	100 00	L. of G. A. R.,	Yes	Good.
			1,009 54	500 00	W. R. C.,	Yes	Good.
	9 00		422 70	40 00	No	Yes	Good.
			708 10	50 00	No	Yes	Good.
	5 00		423 61	2,000 00	L. of G. A. R.,	No	Excel.
			10 00	50 00	No	No	Poor.
			23 67	150 00	W. R. C.,	No	Good.
			6 00	200 00	No	No	Fair.
	91 63		206 30	1,600 16	W. R. C.,	No	Good.
	360 00	155 00	3,792 54	1,000 00	No	Yes	Excel.
			181 24	600 00	No	No	Good.
	5 00		75 00	100 00	W. R. C.,	No	Good.
			411 71	523 71	W. R. C.,	Yes	Fair.

Digitized by Google

Number of Posts.	Number of members in good standing.	Is the work of the Ritual properly exemplified?	Are the officers and guards properly uniformed and equipped?	Are the members uniformed?	Are the officers regular in their attendance?	Are the members regular in their attendance?	Are the records complete and well kept?	Are orders received regularly, read to the Post and filed?	Have all reports and taxes been forwarded?	Is there a relief fund for charitable purposes?
55	33	Yes	Yes	Yes	Yes	Yes	Yes	Yes	Yes	No
56	19	Yes	Yes	Yes	Yes	Yes	Yes	Yes	Yes	No
57	16	Yes	Yes	Yes	Yes	Yes	Yes	Yes	Yes	No
58	226	Yes	Yes	Yes	Yes	Yes	Yes	Yes	Yes	Yes
59	36	Yes	Yes	Yes	Yes	Yes	Yes	Yes	Yes	No
60	49	Yes	Yes	Yes	Yes	Yes	Yes	Yes	Yes	No
61	19	Yes	Yes	Yes	Yes	Yes	Yes	Yes	Yes	Yes
62	74	Yes	Yes	Yes	Yes	Yes	Yes	Yes	Yes	No
63	67	Yes	Yes	Yes	Yes	Yes	Yes	Yes	Yes	No
64	135	Yes	Yes	Yes	Yes	Yes	Yes	Yes	Yes	Yes
65	5	No	No	No	No	No	No	No	Yes	No
66	14	Yes	Yes	Yes	Yes	Yes	Yes	Yes	Yes	No
67	102	Yes	Yes	Yes	Yes	Yes	Yes	Yes	Yes	No
68	41	Yes	Yes	Yes	Yes	Yes	Yes	Yes	Yes	Yes
69	20	Yes	No	No	Yes	Yes	Yes	Yes	Yes	No
70	46	Yes	Yes	Yes	Yes	Yes	Yes	Yes	Yes	No
71	47	Yes	Yes	Yes	Yes	Yes	Yes	Yes	Yes	No
72	25	Yes	No	No	Yes	Yes	Yes	Yes	Yes	No
73	23	Yes	Yes	Yes	Yes	Yes	Yes	Yes	Yes	No
74	7	Yes	No	No	No	No	No	No	Yes	No
75	*19									
76	87	Yes	Yes	Yes	Yes	Yes	Yes	Yes	Yes	No
77	42	Yes	Yes	Yes	Yes	Yes	Yes	Yes	Yes	No
79	29	Yes	Yes	Yes	Yes	Yes	Yes	Yes	Yes	No
80	35	Yes	Yes	Yes	Yes	Yes	Yes	Yes	Yes	No
81	12	Yes	No	No	Yes	Yes	Yes	Yes	Yes	No
82	12	Yes	No	No	No	No	Yes	Yes	Yes	No
83	7	Yes	No	No	No	Yes	Yes	Yes	Yes	No
84	123	Yes	Yes	Yes	Yes	Yes	Yes	Yes	Yes	Yes
85	10	Yes	Yes	Yes	Yes	Yes	Yes	Yes	Yes	No
86	6	No	No	No	Yes	No	Yes	Yes	Yes	No
87	80	Yes	Yes	Yes	Yes	Yes	Yes	Yes	Yes	No
88	98	Yes	Yes	Yes	Yes	Yes	Yes	Yes	Yes	No
89	37	Yes	Yes	Yes	Yes	Yes	Yes	Yes	Yes	Yes
90	38	Yes	Yes	Yes	Yes	Yes	Yes	Yes	Yes	No
91	67	Yes	No	No	Yes	Yes	Yes	Yes	Yes	No
92	26	Yes	Yes	Yes	Yes	Yes	Yes	Yes	Yes	No
93	9	Yes	Yes	Yes	No	No	Yes	Yes	Yes	No
94	105	Yes	Yes	Yes	Yes	Yes	Yes	Yes	Yes	No
95	40	Yes	Yes	Yes	Yes	Yes	Yes	Yes	Yes	No
96	12	Yes	No	Yes	Yes	Yes	Yes	Yes	Yes	No
97	142	Yes	Yes	Yes	Yes	Yes	Yes	Yes	Yes	Yes
98	16	Yes	Yes	Yes	Yes	Yes	Yes	Yes	Yes	No
99	39	Yes	Yes	Yes	Yes	Yes	Yes	Yes	Yes	No
100	85	Yes	Yes	Yes	Yes	Yes	Yes	Yes	Yes	No
101	19	Yes	Yes	Yes	Yes	Yes	Yes	Yes	Yes	Yes
102	33	Yes	No	No	Yes	Yes	Yes	Yes	Yes	No
103	14	Yes	Yes	Yes	Yes	Yes	Yes	Yes	Yes	No
104	27	Yes	Yes	Yes	Yes	Yes	Yes	Yes	Yes	Yes
105	70	Yes	Yes	Yes	Yes	Yes	Yes	Yes	Yes	No
106	29	Yes	Yes	Yes	Yes	Yes	Yes	Yes	Yes	Yes

*No report.

Digitized by Google

INSPECTOR—Continued.

How much money is in the relief fund?	Total amount expended for relief.	Amount remaining in relief fund.	Amount of money and securities in hands of the Quartermaster.	Value of other property owned by the Post.	Is there an auxiliary organization connected with the Post?	Is there a camp of the S. of V.?	What are the prospects of the Post?
----------	----------	----------	3,309 60	400 00	No	Yes	Excel.
----------	----------	----------	2,730 71	400 00	L. of G. A. R.,	Yes	Excel.
----------	----------	----------	190 00	90 00	No	No	Fair.
267 89	53 89	267 89	131 89	4,100 00	No	No	Excel.
----------	----------	----------	1,500 00	300 00	L. of G. A. R.,	Yes	Excel.
----------	5 00	----------	370 25	150 00	L. of G. A. R.,	No	Good.
800 00	100 00	800 00	1,447 02	200 00	W. R. C., L. of G. A. R.	Yes	Excel.
----------	55 00	----------	1,835 53	295 66	L. of G. A. R.,	Yes	Excel.
----------	20 00	----------	11,000 00	25 00	W. R. C.,	Yes	Excel.
37 56	----------	37 56	1,968 65	10,000 00	W. R. C., L. of G. A. R.	Yes	Excel.
----------	----------	----------	20 00	----------	No	No	Poor.
----------	----------	----------	188 00	400 00	No	Yes	Good.
----------	----------	----------	170 33	2,176 16	L. of G. A. R.,	No	Excel.
1 47	----------	1 47	78 82	200 00	L. of G. A. R.,	Yes	Good.
----------	----------	----------	18 50	80 00	No	No	Good.
----------	----------	----------	71 10	1,000 00	W. R. C.,	No	Good.
----------	----------	----------	70 97	265 68	L. of G. A. R.,	Yes	Good.
----------	----------	45 71	130 71	----------	No	No	Good.
----------	----------	----------	118 00	500 00	L. of G. A. R.,	Yes	Good.
----------	----------	----------	----------	7 00	No	No	Poor.
----------	----------	----------	----------	----------	----------	----------	----------
----------	----------	----------	2,975 06	----------	No	No	Excel.
----------	7 75	----------	58 07	100 00	No	Yes	Good.
----------	----------	----------	320 11	3,800 00	W. R. C.,	No	Excel.
----------	----------	----------	185 80	400 00	L. of G. A. R.,	No	Good.
----------	----------	----------	73 61	----------	No	No	Poor.
----------	----------	----------	21 02	50 00	No	Yes	Good.
----------	----------	----------	7 00	83 91	No	No	Poor.
48 50	----------	48 50	495 62	7,050 00	W. R. C., L. of G. A. R.	Yes	Excel.
----------	----------	----------	25 00	10 00	Ladies' Aux.,	Yes	Good.
----------	----------	----------	91 75	100 00	No	No	Good.
----------	----------	----------	998 72	500 00	L. of G. A. R.,	Yes	Good.
----------	----------	----------	1,448 40	525 00	Ladies' Aux.,	Yes	Good.
54 92	----------	54 92	372 00	200 00	W. R. C., D. of V.	Yes	Excel.
----------	----------	----------	74 44	500 00	L. of G. A. R.,	No	Good.
----------	----------	----------	205 87	611 62	W. R. C.,	No	Good.
----------	----------	----------	599 89	75 00	W. R. C.,	Yes	Good.
----------	----------	----------	79 77	----------	No	No	Poor.
----------	754 85	----------	1,103 42	11,000 00	L. of G. A. R.,	Yes	Excel.
----------	40 00	----------	76 90	900 00	No	No	Excel.
----------	----------	----------	44 32	----------	No	No	Poor.
100 00	1,675 48	1 00	1,300 70	80,000 00	W. R. C., L. of G. A. R.	Yes	Excel.
----------	----------	----------	50 00	----------	No	No	Fair.
----------	----------	----------	55 87	200 00	No	Yes	Fair.
----------	----------	----------	77 41	50 00	L. of G. A. R.,	Yes	Good.
6 31	----------	6 31	451 29	200 00	No	No	Good.
----------	----------	----------	48 95	500 00	W. R. C.,	No	Good.
----------	----------	----------	85 00	500 00	W. R. C.,	Yes	Good.
10 12	----------	10 12	12 57	95 00	L. of G. A. R.,	No	Good.
----------	3 75	----------	225 28	644 00	L. of G. A. R., W. R. C.	Yes	Excel.
85 49	153 20	8 98	693 41	950 00	No	Yes	Good.

*No report.

Digitized by Google

Number of Posts.	Number of members in good standing.	Is the work of the Ritual properly exemplified?	Are the officers and guards properly uniformed and equipped?	Are the members uniformed?	Are the officers regular in their attendance?	Are the members regular in their attendance?	Are the records complete and well kept?	Are orders received regularly, read to the Post and filed?	Have all reports and taxes been forwarded?	Is there a relief fund for charitable purposes?
107	11	Yes	No	No	No	No	No	No	Yes	No
108	9	Yes	No	No	No	No	No	No	Yes	No
109	8	Yes	Yes	No	Yes	Yes	No	No	Yes	No
110	16	Yes	Yes	Yes	Yes	Yes	Yes	Yes	Yes	No
111	10	Yes	No	No	Yes	Yes	Yes	Yes	Yes	No
112	8	Yes	No	No	No	Yes	Yes	Yes	Yes	No
114	77	Yes	Yes	Yes	Yes	Yes	Yes	Yes	Yes	No
115	22	Yes	Yes	Yes	Yes	Yes	Yes	Yes	Yes	Yes
116	41	Yes	Yes	Yes	Yes	Yes	Yes	Yes	Yes	Yes
117	51	Yes	Yes	Yes	Yes	Yes	Yes	Yes	Yes	Yes
118	69	Yes	Yes	Yes	Yes	Yes	Yes	Yes	Yes	No
119	10	Yes	Yes	Yes	Yes	Yes	Yes	Yes	Yes	No
120	62	Yes	Yes	No	Yes	Yes	Yes	Yes	Yes	No
122	50	Yes	Yes	Yes	Yes	Yes	Yes	Yes	Yes	No
123	19	Yes	Yes	Yes	Yes	Yes	Yes	Yes	Yes	No
124	19	Yes	No	No	Yes	Yes	Yes	Yes	Yes	No
126	9	Yes	Yes	Yes	Yes	Yes	Yes	Yes	Yes	No
127	9	Yes	Yes	Yes	Yes	Yes	Yes	Yes	Yes	No
128	44	Yes	Yes	Yes	Yes	Yes	Yes	Yes	Yes	No
129	47	Yes	Yes	Yes	Yes	Yes	Yes	Yes	Yes	No
130	19	Yes	Yes	Yes	Yes	Yes	Yes	Yes	Yes	No
131	33	Yes	No	No	Yes	Yes	Yes	Yes	Yes	Yes
132	33	Yes	Yes	Yes	Yes	Yes	Yes	Yes	Yes	No
134	44	Yes	Yes	Yes	Yes	Yes	Yes	Yes	Yes	No
135	14	Yes	Yes	Yes	Yes	Yes	Yes	Yes	Yes	No
136	7	Yes	No	No	Yes	Yes	Yes	Yes	Yes	No
137	42	Yes	Yes	Yes	Yes	Yes	Yes	Yes	Yes	No
138	17	Yes	Yes	Yes	Yes	Yes	Yes	Yes	Yes	No
139	188	Yes	Yes	Yes	Yes	Yes	Yes	Yes	Yes	Yes
140	67	Yes	Yes	Yes	Yes	Yes	Yes	Yes	Yes	No
141	66	Yes	Yes	Yes	Yes	Yes	Yes	Yes	Yes	No
142	7	Yes	Yes	Yes	Yes	Yes	Yes	Yes	Yes	No
143	8	Yes	Yes	Yes	Yes	Yes	Yes	Yes	Yes	No
144	12	Yes	No	No	Yes	Yes	Yes	Yes	Yes	No
146	20	Yes	Yes	Yes	Yes	Yes	Yes	Yes	Yes	No
147	13	Yes	No	No	No	Yes	Yes	Yes	Yes	No
148	15	Yes	No	No	No	Yes	Yes	Yes	Yes	No
149	42	Yes	Yes	Yes	Yes	Yes	Yes	Yes	Yes	No
150	*23									
151	57	Yes	Yes	Yes	Yes	Yes	Yes	Yes	Yes	No
153	75									
154	10	No	No	No	No	Yes	Yes	Yes	Yes	Yes
155	23	Yes	Yes	Yes	Yes	Yes	Yes	Yes	Yes	No
156	29	Yes	Yes	Yes	Yes	Yes	Yes	Yes	Yes	No
157	54	Yes	Yes	Yes	Yes	Yes	Yes	Yes	Yes	No
158	25	Yes	Yes	Yes	Yes	Yes	Yes	Yes	Yes	No
159	19	Yes	Yes	Yes	Yes	Yes	Yes	Yes	Yes	No
160	15	Yes	Yes	Yes	Yes	Yes	No	Yes	Yes	No
162	79	Yes	Yes	Yes	Yes	Yes	Yes	Yes	Yes	No
163	27	Yes	Yes	Yes	Yes	Yes	Yes	Yes	Yes	Yes
164	34	Yes	Yes	Yes	Yes	Yes	Yes	Yes	Yes	No

*No report.

Digitized by Google

INSPECTOR—Continued.

How much money is in the relief fund?	Total amount expended for relief.	Amount remaining in relief fund.	Amount of money and securities in hands of the Quartermaster.	Value of other property owned by the Post.	Is there an auxiliary organization connected with the Post?	Is there a camp of the S. of V.?	What are the prospects of the Post?
			10 00	15 00	No	No	Poor.
			10 00	20 00	No	No	Poor.
					No	No	Poor.
			494 69	35 60	W. R. C.,	Yes	Fair.
	25 00		412 73		No	Yes	Good.
			20 00	25 00	No	No	Poor.
			1,500 00	6,000 00	W. R. C., L. Aux.	Yes	Good.
53 18	10 00	56 18	1,295 20	600 00	W. R. C.,	No	Excel.
19 30		19 30	216 34	500 00	L. of G. A. R.,	Yes	Good.
					W. R. C., L. of G. A. R.	No	Excel.
			1,100 00	500 00	L. of G. A. R.,	Yes	Good.
			23 00	10 00	No	No	Fair.
			311 56	1,000 00	No	No	Good.
			618 38	200 00	W. R. C.,	No	Good.
			216 31	450 00	W. R. C.,	Yes	Good.
			10 21	775 00	W. R. C.,	No	Good.
			120 75	500 00	No	Yes	Good.
				50 00	No	No	Fair.
			303 48	100 00	Ladies' Aux.,	No	Good.
			176 88	200 00	No	Yes	Good.
			50 00	250 00	L. of G. A. R.,	Yes	Good.
9 00		9 00	123 35	25 00	No	No	Good.
			63 70	225 00	L. of G. A. R.,	No	Good.
			170 95	1,700 00	No	No	Good.
			39 80	520 00	L. of G. A. R.,	No	Good.
			113 08	163 23	No	No	Fair.
			187 35	295 50	L. of G. A. R.,	Yes	Good.
				50 00	L. of G. A. R.,	No	Good.
70 29	180 05	70 29	395 45	1,606 00	W. R. C.,	Yes	Excel.
			56 80	1,500 00	W. R. C.,	Yes	Good.
			110 00	2,000 00	W. R. C.,	Yes	Good.
	1 63		4 48	306 89	No	Yes	Poor.
			20 00	100 00	No	No	Good.
				50 00	No	Yes	Good.
			1,000 00	800 00	No	Yes	Good.
			1 50	10 00	No	Yes	Fair.
			100 00	50 00	W. R. C., L. of G. A. R.	No	Good.
			2,498 42	100 00	No	Yes	Good.
			589 23	122 00	W. R. C.,	Yes	Excel.
79 65		79 65	139 42	26 00	No	No	Good.
			1,641 95	300 00	No	No	Good.
			212 60		No	Yes	Fair.
			35 20	160 00	No	No	Good.
	25 00		30 00	25 00	No	No	Good.
	184 40		412 68	1,819 05	W. R. C.,	Yes	Good.
			189 00	200 00	L. of G. A. R.,	No	Good.
	10 00		515 00	450 00	Ladies' Aux.,	Yes	Good.
225 60		225 00	428 38	50 00	L. of G. A. R.,	Yes	Good.
			124 20		No	Yes	Fair.

Digitized by Google

Number of Posts.	Number of members in good standing.	Is the work of the Ritual properly exemplified?	Are the officers and guards properly uniformed and equipped?	Are the members uniformed?	Are the officers regular in their attendance?	Are the members regular in their attendance?	Are the records complete and well kept?	Are orders received regularly, read to the Post and filed?	Have all reports and taxes been forwarded?	Is there a relief fund for charitable purposes?
163	7	No	No	No	Yes	Yes	Yes	Yes	Yes	No
167	52	Yes	No	No	No	No	No	No	Yes	No
168	42									
169	41	Yes	Yes	Yes	Yes	Yes	Yes	Yes	Yes	No
170	20	Yes	Yes	Yes	Yes	Yes	Yes	Yes	Yes	No
171	6	Yes	No	No	Yes	Yes	Yes	Yes	Yes	No
172	41	Yes	Yes	Yes	Yes	Yes	Yes	Yes	Yes	No
174	9	Yes	No	No	Yes	Yes	Yes	Yes	Yes	No
175	18	Yes	No	No	Yes	Yes	Yes	Yes	Yes	Yes
176	61	Yes	Yes	Yes	Yes	Yes	Yes	Yes	Yes	No
177	13	Yes	Yes	Yes	Yes	Yes	Yes	Yes	Yes	No
178	22	Yes	Yes	Yes	Yes	Yes	Yes	Yes	Yes	No
179	10	Yes	No	No	No	No	Yes	Yes	Yes	No
180	129	Yes	Yes	Yes	Yes	Yes	Yes	Yes	Yes	No
181	53	Yes	Yes	Yes	Yes	Yes	Yes	Yes	Yes	No
182	52	Yes	Yes	Yes	Yes	Yes	Yes	Yes	Yes	Yes
183	21	Yes	Yes	Yes	Yes	Yes	Yes	Yes	Yes	No
184	14	Yes	No	No	Yes	Yes	Yes	Yes	Yes	No
185	7	Yes	Yes	Yes	Yes	Yes	Yes	Yes	Yes	No
187	20	Yes	Yes	Yes	Yes	Yes	Yes	Yes	Yes	No
189	34	Yes	Yes	Yes	Yes	Yes	Yes	Yes	Yes	No
190	20	Yes	Yes	Yes	Yes	Yes	Yes	Yes	Yes	No
191	19	Yes	Yes	Yes	Yes	Yes	Yes	Yes	Yes	No
192	18									
194	6	No	No	No	No	No	No	Yes	Yes	No
195	14	Yes	Yes	Yes	Yes	Yes	Yes	Yes	Yes	Yes
196	18	Yes	Yes	Yes	Yes	Yes	Yes	Yes	Yes	No
197	9	Yes	Yes	Yes	Yes	Yes	Yes	Yes	Yes	No
198	27	Yes	Yes	Yes	Yes	Yes	Yes	Yes	Yes	No
200	5	No	No	No	No	No	No	No	No	No
201	68	Yes	Yes	Yes	Yes	Yes	Yes	Yes	Yes	No
202	41	Yes	No	No	Yes	Yes	Yes	Yes	Yes	No
203	11	Yes	Yes	Yes	Yes	Yes	Yes	Yes	Yes	No
204	42	Yes	Yes	Yes	Yes	Yes	Yes	Yes	Yes	Yes
205	23									
206	17	Yes	Yes	Yes	Yes	Yes	Yes	Yes	Yes	No
207	26									
208	20	Yes	No	No	Yes	Yes	Yes	Yes	Yes	No
209	21	Yes	Yes	Yes	Yes	Yes	Yes	Yes	Yes	No
210	62	Yes	Yes	Yes	Yes	Yes	Yes	Yes	Yes	No
211	18	Yes	Yes	Yes	Yes	Yes	Yes	Yes	Yes	No
212	15	Yes	Yes	Yes	Yes	Yes	Yes	Yes	Yes	No
213	14	Yes	No	No	No	No	Yes	Yes	Yes	No
214	37	Yes	Yes	Yes	Yes	Yes	Yes	Yes	Yes	No
215	64									
216	11	Yes	Yes	No	Yes	No	No	No	Yes	No
217	151	Yes	Yes	Yes	Yes	Yes	Yes	Yes	Yes	No
218	27	Yes	Yes	Yes	Yes	Yes	Yes	Yes	Yes	No
219	14	Yes	Yes	Yes	Yes	Yes	Yes	Yes	Yes	No
220	100	Yes	Yes	Yes	Yes	Yes	Yes	Yes	Yes	No
222	8	Yes	Yes	Yes	Yes	Yes	Yes	Yes	Yes	No
223	*17									
225	40	Yes	Yes	Yes	Yes	Yes	Yes	Yes	Yes	No

*No report.

Digitized by Google

INSPECTOR—Continued.

How much money is in the relief fund?	Total amount expended for relief.	Amount remaining in relief fund.	Amount of money and securities in hands of the Quartermaster.	Value of other property owned by the Post.	Is there an auxiliary organization connected with the Post?	Is there a camp of the S. of V.?	What are the prospects of the Post?
			85		No	No	Poor.
			914 50	75 00	W. R. C.,	Yes	Good.
	6 45		28 45	560 85	No	Yes	Good.
			17 60	250 00	No	Yes	Good.
			3 75	150 00	No	No	Fair.
	38 00		350 00	1,000 00	W. R. C.,	Yes	Good.
			50 00	50 10	No	No	Poor.
121 00		121 00	70 00	18 00	W. R. C.,	Yes	Good.
			305 10	300 00	D. of V.,	No	Good.
				15 00	No	Yes	Poor.
			26 90		No	Yes	Fair.
			51 02		No	No	Poor.
			172 97	159 00	L. of G. A. R.,	Yes	Excel.
			185 65	400 00	L. of G. A. R.,	Yes	Excel.
274 92	16 20	274 92	1,674 92	600 00	L. of G. A. R.,	Yes	Excel.
			12 80	300 00	L. of G. A. R.,	No	Good.
			21 03	80 00	L. of G. A. R.,	Yes	Fair.
			12 30	20 00	No	No	Fair.
			475 95	225 00	W. R. C.,	Yes	Good.
			4,533 13	250 00	L. of G. A. R.,	Yes	Good.
			75 00	500 00	W. R. C.,	Yes	Good.
			1,088 00		L. of G. A. R.,	Yes	Good.
			5 00	40 00	L. of G. A. R.,	No	Poor.
130 00	30 00	100 00	134 23	25 00	No	No	Good.
			91 75	500 00	No	No	Good.
	2 15		25 00		No	No	Fair.
			362 31	441 28	No	No	Good.
			5 00	5 00	No	No	Poor.
			155 34	491 61	W. R. C.,	Yes	Good.
			36 42	10 00	No	No	Good.
				50 00	No	Yes	Good.
40 00		40 00	123 47	100 00	No	Yes	Good.
	2 50		2 40	50 00	L. of G. A. R.,	Yes	Good.
			64 04	100 00	No	Yes	Fair.
			14 00	50 00	No	Yes	Poor.
57 76		57 76	217 48	200 00	No	Yes	Good.
			29 43	27 00	L. of G. A. R.,	Yes	Good.
			50 97	100 00	No	No	Fair.
			180 14	25 00	No	No	Fair.
			150 00	200 00	No	No	Good.
			38 57	40 00	W. R. C.,	No	Fair.
			1,759 43	1,400 00	L. of G. A. R.,	Yes	Excel.
			79 02	12 00	W. R. C.,	No	Fair.
			25 33	15 00	W. R. C.,	No	Fair.
			201 45	1,000 00	W. R. C.,	Yes	Excel.
			14 49	3 10	No	No	Good.
			149 08	375 00	No	Yes	Good.

Digitized by Google

Number of Posts.	Number of members in good standing.	Is the work of the Ritual properly exemplified?	Are the officers and guards properly uniformed and equipped?	Are the members uniformed?	Are the officers regular in their attendance?	Are the members regular in their attendance?	Are the records complete and well kept?	Are orders received regularly, read to the Post and filed?	Have all reports and taxes been forwarded?	Is there a relief fund for charitable purposes?
226	19	Yes	Yes	Yes	Yes	Yes	Yes	Yes	Yes	No
227	12	Yes	No	No	Yes	Yes	Yes	Yes	Yes	No
228	17	Yes	Yes	Yes	Yes	Yes	Yes	Yes	Yes	No
229	38	Yes	Yes	Yes	Yes	Yes	Yes	Yes	Yes	No
230	13									
232	19	Yes	No	No	Yes	No	Yes	Yes	Yes	No
235	26	Yes	No	No	Yes	Yes	Yes	Yes	Yes	No
236	20	Yes	Yes	Yes	Yes	Yes	Yes	Yes	Yes	No
237	29									
238	11	Yes	Yes	Yes	Yes	Yes	Yes	Yes	Yes	No
239	10	Yes	No	No	No	No	Yes	Yes	Yes	No
240	20	Yes	No	No	No	Yes	Yes	Yes	Yes	No
241	18	Yes	Yes	Yes	Yes	Yes	Yes	Yes	Yes	Yes
242	43									
243	11	Yes	Yes	Yes	Yes	Yes	Yes	Yes	Yes	No
244	7	Yes	Yes	Yes	Yes	Yes	Yes	Yes	Yes	Yes
246	*10									
247	9	Yes	Yes	Yes	Yes	Yes	Yes	Yes	Yes	Yes
248	13	Yes	Yes	Yes	Yes	Yes	Yes	Yes	Yes	Yes
249	42									
250	26	Yes	No	No	Yes	Yes	Yes	Yes	Yes	No
251	8	No	No	No	No	No	No	No	Yes	No
252	13	Yes	Yes	Yes	Yes	Yes	Yes	Yes	Yes	No
254	27	Yes	Yes	Yes	Yes	Yes	Yes	Yes	Yes	Yes
255	20	Yes	Yes	Yes	Yes	Yes	Yes	Yes	Yes	Yes
257	18	Yes	No	No	No	Yes	Yes	Yes	Yes	No
258	27	Yes	No	No	Yes	Yes	Yes	Yes	Yes	No
259	41	Yes	Yes	Yes	Yes	Yes	Yes	Yes	Yes	No
260	*10									
261	8	Yes	No	No	No	Yes	Yes	Yes	Yes	Yes
262	7	Yes	No	No	No	No	Yes	Yes	Yes	No
263	3	No	No	No	No	No	Yes	Yes	Yes	No
264	5	Yes	No	No	No	No	No	No	Yes	No
265	8	Yes	No	No	No	No	Yes	Yes	Yes	No
266	7	Yes	No	No	No	Yes	Yes	Yes	Yes	No
267	13	Yes	Yes	Yes	Yes	Yes	Yes	Yes	Yes	No
268	7	Yes	Yes	Yes	Yes	Yes	Yes	Yes	Yes	No
270	25	Yes	Yes	Yes	Yes	Yes	Yes	Yes	Yes	No
271	9	Yes	Yes	Yes	Yes	Yes	Yes	Yes	Yes	Yes
272	7	Yes	No	No	No	No	Yes	Yes	Yes	No
273	9	Yes	Yes	Yes	No	No	Yes	Yes	Yes	No
274	*11									
276	91	Yes	Yes	Yes	Yes	Yes	Yes	Yes	Yes	No
277	*14									
279	16	Yes	No	No	Yes	Yes	Yes	Yes	Yes	No
280	11	Yes	Yes	Yes	Yes	Yes	Yes	Yes	Yes	No
283	16	Yes	Yes	Yes	Yes	Yes	Yes	Yes	Yes	No
284	13	Yes	Yes	Yes	Yes	Yes	Yes	Yes	Yes	No
285	7	Yes	No	No	Yes	Yes	Yes	Yes	Yes	No
286	10	Yes	No	No	No	No	No	No	Yes	No
287	33	Yes	No	No	Yes	Yes	Yes	Yes	Yes	No
289	14	Yes	Yes	Yes	Yes	Yes	Yes	Yes	Yes	No
292	8	Yes	Yes	Yes	Yes	Yes	Yes	Yes	Yes	No

*No report.

Digitized by Google

INSPECTOR—Continued.

How much money is in the relief fund?	Total amount expended for relief.	Amount remaining in relief fund.	Amount of money and securities in hands of the Quartermaster.	Value of other property owned by the Post.	Is there an auxiliary organization connected with the Post?	Is there a camp of the S. of V.?	What are the prospects of the Post?
			718 83	700 00	No	No	Good.
			32 00	100 00	No	Yes	Good.
			1,276 84	300 00	No	Yes	Good.
	75		363 09	300 00	L. of G. A. R.,	Yes	Good.
			189 33	2,100 00	W. R. C.,	Yes	Good.
	9 00		360 92	115 00	W. R. C.,	No	Good.
			390 78	5,500 00	L. of G. A. R.,	Yes	Good.
			240 73		No	No	Fair.
			15 00	50 00	No	No	Poor.
			84 27	50 00	W. R. C.,	Yes	Good.
50 00	20 00	30 00	550 00	150 00	W. R. C.,	No	Good.
			25 00	25 00	No	Yes	Fair.
10 94		10 94	15 00	15 00	No	No	Fair.
20 00		20 00	73 31	15 00	No	No	Fair.
1 00		1 00	14 52	400 00	W. R. C.,	No	Good.
			226 59		No	No	Good.
					No	No	Poor.
			70 89	100 00	No	No	Fair.
187 17		187 17	445 84	50 00	L. of G. A. R.,	Yes	Excel.
49 44	5 00	43 44	400 00		No	No	Good.
			44 05	300 00	No	Yes	Fair.
			37 46	75 00	W. R. C.,	No	Good.
			1,477 53	255 00	No	No	Good.
50 00		50 00	103 00	200 00	No	No	Good.
			20 00	35 00	No	No	Poor.
					No	No	Poor.
			13 79	50 00	No	No	Poor.
			10 00	35 00	No	No	Poor.
			30 00	10 00	W. R. C.,	Yes	Fair.
			15 00	10 00	No	No	Fair.
			5 32	7 32	No	No	Poor.
			1,065 75	100 00	No	No	Good.
55 83		55 83	20 54	98 00	No	Yes	Good.
				10 00	No	No	Poor.
			97 60	300 00	No	Yes	Fair.
	35 00		389 27	310 00	L. of G. A. R.,	Yes	Excel.
			91 00		No	No	Poor.
			68 65		W. R. C.,	No	Fair.
			60 56	200 00	No	Yes	Good.
			125 00		No	Yes	Fair.
			10 00	25 00	No	No	Good.
			15 00	25 00	No	No	Poor.
			147 43		W. R. C.,	No	Good.
			283 85	145 00	L. of G. A. R.,	No	Good.
			25 00	300 00	No	Yes	Good.

Digitized by Google

ANNUAL REPORT OF

Number of Posts.	Number of members in good standing.	Is the work of the Ritual properly exemplified?	Are the officers and guards properly uniformed and equipped?	Are the members uniformed?	Are the officers regular in their attendance?	Are the members regular in their attendance?	Are the records complete and well kept?	Are orders received regularly, read to the Post and filed?	Have all reports and taxes been forwarded?	Is there a relief fund for charitable purposes?
293	26	Yes	Yes	Yes	Yes	Yes	Yes	Yes	Yes	No
296	4	Yes	No	No	Yes	Yes	No	No	Yes	No
297	34	Yes	Yes	Yes	Yes	Yes	Yes	Yes	Yes	No
298	6	No	No	No	No	No	Yes	Yes	Yes	No
299	13	Yes	No	No	Yes	Yes	Yes	Yes	Yes	No
300	14	Yes	Yes	Yes	Yes	Yes	Yes	Yes	Yes	No
302	18	Yes	Yes	Yes	Yes	Yes	Yes	Yes	Yes	No
303	5	Yes	No	No	No	No	No	No	Yes	No
304	*7									
305	10	Yes	Yes	Yes	Yes	Yes	Yes	Yes	Yes	No
306	31	Yes	Yes	Yes	Yes	Yes	Yes	Yes	Yes	Yes
307	13	Yes	Yes	Yes	Yes	Yes	Yes	Yes	Yes	No
308	13	Yes	No	No	Yes	Yes	Yes	Yes	Yes	Yes
309	54	Yes	No	No	Yes	Yes	Yes	Yes	Yes	No
311	18	Yes	Yes	Yes	Yes	Yes	Yes	Yes	Yes	No
312	12	Yes	Yes	Yes	Yes	Yes	Yes	Yes	Yes	Yes
314	10	Yes	No	No	Yes	Yes	Yes	Yes	Yes	No
315	46	Yes	Yes	Yes	Yes	Yes	Yes	Yes	Yes	Yes
317	*12									
318	25	Yes	Yes	Yes	No	No	Yes	Yes	Yes	No
321	10	Yes	No	No	Yes	Yes	Yes	Yes	Yes	No
323	8	No	No	Yes	Yes	Yes	Yes	Yes	Yes	No
324	11	Yes	No	No	Yes	Yes	Yes	Yes	Yes	No
325	16	Yes	Yes	Yes	Yes	Yes	Yes	Yes	Yes	No
326	10	Yes	No	No	No	No	No	No	Yes	No
327	10	Yes	No	No	No	No	No	No	Yes	No
329	4	Yes	No	No	No	No	Yes	Yes	Yes	No
331	63	Yes	Yes	Yes	Yes	Yes	Yes	Yes	Yes	Yes
332	29	No	No	No	Yes	Yes	Yes	Yes	Yes	No
333	11	Yes	No	No	No	Yes	Yes	Yes	Yes	No
334	35	Yes	Yes	Yes	Yes	Yes	Yes	Yes	Yes	No
335	42	Yes	No	No	Yes	Yes	Yes	Yes	Yes	No
336	67	Yes	Yes	Yes	Yes	Yes	Yes	Yes	Yes	No
337	7	Yes	Yes	Yes	Yes	Yes	Yes	Yes	Yes	No
339	18	Yes	No	No	Yes	Yes	Yes	Yes	Yes	No
340	9	Yes	Yes	Yes	Yes	Yes	Yes	Yes	Yes	No
344	*4									
345	16	Yes	No	No	Yes	Yes	Yes	Yes	Yes	No
346	18	Yes	No	No	Yes	Yes	Yes	Yes	Yes	No
347	12	Yes	Yes	Yes	Yes	Yes	Yes	Yes	Yes	No
349	15	Yes	No	No	No	Yes	Yes	Yes	Yes	No
350	19	Yes	No	No	Yes	Yes	Yes	Yes	Yes	No
351	25	Yes	Yes	Yes	Yes	Yes	Yes	Yes	Yes	No
352	14	Yes	Yes	Yes	Yes	Yes	Yes	Yes	Yes	No
353	7	Yes	Yes	Yes	Yes	Yes	Yes	Yes	Yes	No
354	8	Yes	No	No	Yes	Yes	Yes	Yes	Yes	No
355	9	Yes	Yes	Yes	Yes	Yes	Yes	Yes	Yes	No
356	4	No	No	No	No	No	No	No	Yes	No
357	10	No	No	No	Yes	Yes	Yes	Yes	Yes	No
358	7	Yes	Yes	Yes	Yes	Yes	Yes	Yes	Yes	No
359	11	Yes	Yes	Yes	Yes	Yes	Yes	Yes	Yes	No
360	12	Yes	Yes	Yes	Yes	Yes	Yes	Yes	Yes	No

*No report.

Digitized by Google

INSPECTOR—Continued.

How much money is in the relief fund?	Total amount expended for relief.	Amount remaining in relief fund.	Amount of money and securities in hands of the Quartermaster.	Value of other property owned by the Post.	Is there an auxiliary organization connected with the Post?	Is there a camp of the S. of V.?	What are the prospects of the Post?
			154 56	200 00	L. of G. A. R.,	No	Good.
					No	No	Poor.
			25 00	300 00	No	Yes	Good.
			17 10	20 00	No	Yes	Poor.
			50 00		No	No	Fair.
			350 00	100 00	No	No	Good.
			25 00	100 00	No	No	Fair.
					No	No	Poor.
			65 00		No	Yes	Poor.
34 00		34 00	1,000 00	500 00	No	Yes	Excel.
			110 00	97 00	No	No	Good.
186 00		186 00	55 21	150 00	No	No	Good.
			260 00	4,500 00	L. of G. A. R.,	Yes	Good.
			199 90	4,446 00	W. R. C.,	No	Excel.
10 44		10 44	186 43	696 37	No	No	Good.
			7 97	26 00	W. R. C.,	Yes	Poor.
286 46		286 46	312 75	2,312 79	W. R. C.,	No	Excel.
			30 00	50 00	No	Yes	Fair.
			33 00	10 00	No	No	Fair.
			8 39		No	No	Poor.
			30 00	25 00	No	Yes	Good.
	19 03		25 00	71 47	W. R. C.,	No	Fair.
			18 00		No	No	Poor.
			5 00	10 00	No	No	Poor.
			15 00	20 00	No	No	Poor.
183 69	15 00	168 69	691 73	1,441 73	L. of G. A. R.,	Yes	Good.
			205 82	50 00	No	No	Good.
			6 55	5 00	No	No	Poor.
			277 63	1,000 00	Ladies' Aux.,	Yes	Excel.
			77 87	200 00	W. R. C., L. of G. A. R.	Yes	Good.
	25 00		2,375 60	2,000 00	L. of G. A. R.,	No	Excel.
			10 00	15 00	No	No	Fair.
			43 44	40 00	No	No	Good.
			9 35	28 00	No	No	Good.
			52 49	15 00	No	No	Fair.
			5 95	95 00	W. R. C.,	No	Good.
				15 00	No	No	Fair.
					No	No	Poor.
			72 81	190 00	No	No	Good.
			52 52	375 00	No	No	Fair.
			126 11	75 00	L. of G. A. R.,	No	Good.
				48 00	No	No	Poor.
			18 00	20 00	No	No	Good.
			28 40	25 00	No	Yes	Fair.
					No	No	Poor.
			10 00	15 00	No	No	Fair.
			16 35	50 00	No	No	Poor.
			118 62	200 00	No	No	Good.
			25 00	100 00	No	No	Good.

Digitized by Google

ANNUAL REPORT OF

Number of Posts.	Number of members in good standing.	Is the work of the Ritual properly exemplified?	Are the officers and guards properly uniformed and equipped?	Are the members uniformed?	Are the officers regular in their attendance?	Are the members regular in their attendance?	Are the records complete and well kept?	Are orders received regularly, read to the Post and filed?	Have all reports and taxes been forwarded?	Is there a relief fund for charitable purposes?
361	11	Yes	No	No	No	No	No	No	Yes	No
363	84	Yes	Yes	Yes	Yes	Yes	Yes	Yes	Yes	No
364	8	Yes	Yes	Yes	Yes	Yes	Yes	Yes	Yes	No
366	10	Yes	Yes	Yes	Yes	Yes	Yes	Yes	Yes	No
367	30	Yes	Yes	Yes	Yes	Yes	Yes	Yes	Yes	No
368	9	Yes	Yes	Yes	Yes	Yes	Yes	Yes	Yes	No
370	16	Yes	No	No	Yes	Yes	Yes	Yes	Yes	No
371	11	Yes	Yes	Yes	Yes	Yes	Yes	Yes	Yes	Yes
373	5	Yes	No	No	Yes	No	Yes	Yes	Yes	No
374	27	Yes	Yes	Yes	Yes	Yes	Yes	Yes	Yes	No
375	4	No	No	No	No	No	No	No	Yes	No
376	5	No	No	No	No	No	No	No	Yes	No
377	12	No	No	No	No	Yes	Yes	Yes	Yes	Yes
381	12	No	No	No	No	No	No	No	Yes	No
383	16	Yes	Yes	Yes	Yes	Yes	Yes	Yes	Yes	No
384	11	Yes	No	No	No	No	No	Yes	Yes	Yes
386	*15									
389	10	Yes	Yes	Yes	Yes	Yes	Yes	Yes	Yes	No
390	8	Yes	Yes	Yes	Yes	Yes	Yes	Yes	Yes	No
391	*8									
393	5	No	No	No	No	No	No	No	Yes	No
396	6	No	No	No	No	No	No	Yes	Yes	No
399	*14									
400	42	Yes	Yes	Yes	Yes	Yes	Yes	Yes	Yes	Yes
401	7	Yes	Yes	Yes	Yes	Yes	Yes	Yes	Yes	No
404	9	No	No	No	No	No	No	No	Yes	No
405	51	Yes	Yes	Yes	Yes	Yes	Yes	Yes	Yes	No
403	8	Yes	Yes	Yes	Yes	Yes	Yes	Yes	Yes	No
407	16	Yes	Yes	Yes	Yes	Yes	Yes	Yes	Yes	Yes
408	10	Yes	Yes	Yes	Yes	Yes	Yes	Yes	Yes	No
411	10	Yes	Yes	Yes	Yes	Yes	Yes	Yes	Yes	No
412	7	Yes	No	No	No	No	No	No	Yes	No
413	*3									
415	53	Yes	Yes	Yes	Yes	Yes	Yes	Yes	Yes	No
416	12	Yes	No	No	Yes	Yes	Yes	Yes	Yes	No
417	5	Yes	No	No	No	No	No	No	Yes	No
419	6	No	No	No	Yes	No	No	Yes	Yes	No
423	15	Yes	No	No	No	Yes	Yes	Yes	Yes	No
424	12	Yes	No	No	No	Yes	Yes	Yes	Yes	No
425	*10									
426	4	No	No	No	No	No	No	No	Yes	No
427	15	Yes	Yes	Yes	Yes	Yes	Yes	Yes	Yes	No
428	10	Yes	No	No	No	Yes	Yes	Yes	Yes	No
429	5	No	No	No	No	Yes	Yes	Yes	Yes	No
431	16	Yes	No	No	Yes	Yes	Yes	Yes	Yes	Yes
433	22	Yes	Yes	Yes	Yes	Yes	Yes	Yes	Yes	No
434	10	Yes	Yes	Yes	Yes	Yes	Yes	Yes	Yes	No
435	11	Yes	Yes	Yes	Yes	Yes	Yes	Yes	Yes	No
438	20	Yes	Yes	Yes	Yes	Yes	Yes	Yes	Yes	No
440	14	Yes	Yes	Yes	Yes	Yes	Yes	Yes	Yes	No
442	7	No	No	No	No	No	Yes	Yes	Yes	No
445	4	No	No	No	No	No	No	No	Yes	No
446	12	No	No	No	No	No	No	Yes	Yes	No

*No report.

Digitized by Google

INSPECTOR—Continued.

How much money is in the relief fund?	Total amount expended for relief.	Amount remaining in relief fund.	Amount of money and securities in hands of the Quartermaster.	Value of other property owned by the Post.	Is there an auxiliary organization connected with the Post?	Is there a camp of the S. of V.?	What are the prospects of the Post?
					No	No	Poor.
			470 70	300 00	No	No	Good.
			30 00	100 00	D. of V.,	Yes	Good.
			21 96	20 00	No	No	Fair.
			200 00	100 00	No	No	Good.
			13 90	76 97	No	No	Fair.
			198 51		W. R. C.,	No	Fair.
3 65		3 65	46 13	75 00	No	No	Fair.
			20 77	10 00	No	No	Poor.
			75 00	375 00	No	No	Good.
				50 00	No	No	Poor.
				25 00	No	No	Poor.
27 73		27 73	38 39	50 00	No	Yes	Fair.
			25 00	41 00	No	No	Poor.
			323 43	25 00	No	Yes	Good.
6 05		6 05	50 00		No	No	Poor.
			23 08	70 00	No	No	Fair.
			50	40 00	W. R. C.,	No	Poor.
			4 10	7 90	No	No	Poor.
			5 00	10 00	No	No	Poor.
252 50		252 50	518 86	300 00	No	No	Excel.
			108 85	200 00	No	Yes	Good.
			10 00	15 00	No	No	Poor.
	5 00		1,388 72	100 00	No	Yes	Excel.
			75 00	200 00	No	Yes	Fair.
80 00	100 00		120 00	215 44	No	Yes	Good.
			43 85	350 00	No	No	Good.
			19 83	69 54	L. of G. A. R.,	No	Good.
				25 00	No	No	Poor.
			14 44	736 17	W. R. C.,	No	Good.
			41 25	50 00	No	No	Fair.
			18 00	25 00	No	No	Poor.
					No	No	Poor.
			64 52		No	No	Poor.
			134 35	75 00	No	No	Fair.
			5 00	30 00	No	No	Poor.
			115 00	20 00	No	Yes	Fair.
			38 00	5 00	Ladies' Aid.	No	Good.
			36 00	45 00	No	No	Poor.
4 87		4 87	23 33		Ladies' Aux.,	No	Fair.
			341 09	50 00	L. of G. A. R.,	Yes	Good.
			150 00	50 00	W. R. C.,	Yes	Good.
			10 00	50 00	No	No	Fair.
			126 00	25 00	No	No	Fair.
			5 00	150 00	No	No	Fair.
			25 00	5 00	No	No	Poor.
			5 00		No	No	Poor.
				10 00	No	No	Poor.

Digitized by Google

Number of Posts.	Number of members in good standing.	Is the work of the Ritual properly exemplified?	Are the officers and guards properly uniformed and equipped?	Are the members uniformed?	Are the officers regular in their attendance?	Are the members regular in their attendance?	Are the records complete and well kept?	Are orders received regularly, read to the Post and filed?	Have all reports and taxes been forwarded?	Is there a relief fund for charitable purposes?
450	*8	----	----	----	----	----	----	----	----	----
452	6	Yes	Yes	Yes	Yes	Yes	Yes	Yes	Yes	No
453	15	Yes	Yes	Yes	Yes	Yes	Yes	Yes	Yes	No
456	18	Yes	No	No	No	No	Yes	Yes	Yes	No
459	6	Yes	No	No	Yes	Yes	Yes	Yes	Yes	No
461	8	Yes	Yes	Yes	Yes	Yes	Yes	Yes	Yes	No
462	20	Yes	Yes	Yes	Yes	Yes	Yes	Yes	Yes	No
467	8	Yes	No	No	Yes	Yes	Yes	Yes	Yes	No
468	23	Yes	No	No	Yes	Yes	Yes	Yes	Yes	No
472	16	Yes	Yes	Yes	Yes	Yes	Yes	Yes	Yes	No
473	22	Yes	No	No	Yes	Yes	Yes	Yes	Yes	No
474	8	No	No	No	No	No	No	No	Yes	No
475	6	Yes	Yes	Yes	Yes	Yes	Yes	Yes	Yes	No
476	16	Yes	No	No	Yes	Yes	Yes	Yes	Yes	No
478	11	Yes	Yes	Yes	Yes	Yes	Yes	Yes	Yes	No
482	8	Yes	No	No	No	No	No	No	Yes	No
483	6	No	No	No	No	No	No	No	Yes	No
484	18	Yes	Yes	Yes	Yes	Yes	Yes	Yes	Yes	Yes
485	7	Yes	No	No	Yes	Yes	Yes	Yes	Yes	No
486	5	Yes	No	No	No	No	No	No	Yes	No
487	6	Yes	Yes	Yes	Yes	Yes	Yes	Yes	Yes	No
488	26	Yes	Yes	Yes	Yes	Yes	Yes	Yes	Yes	No
490	21	Yes	Yes	Yes	Yes	Yes	Yes	Yes	Yes	No
494	38	Yes	No	No	Yes	Yes	Yes	Yes	Yes	No
495	15	Yes	Yes	Yes	Yes	Yes	Yes	Yes	Yes	No
496	*7	----	----	----	----	----	----	----	----	----
497	*7	----	----	----	----	----	----	----	----	----
499	28	Yes	Yes	Yes	Yes	Yes	Yes	Yes	Yes	No
500	5	Yes	No	No	No	No	No	No	Yes	No
501	*5	----	----	----	----	----	----	----	----	----
502	3	Yes	Yes	Yes	Yes	Yes	Yes	Yes	Yes	Yes
503	14	Yes	Yes	Yes	Yes	Yes	Yes	Yes	Yes	No
505	4	No	No	No	No	No	No	No	Yes	No
506	7	No	No	No	No	No	No	No	Yes	No
507	15	Yes	Yes	Yes	Yes	Yes	Yes	Yes	Yes	No
509	7	No	No	No	Yes	Yes	Yes	Yes	Yes	No
511	30	Yes	Yes	Yes	Yes	Yes	Yes	Yes	Yes	No
512	13	Yes	Yes	Yes	Yes	Yes	Yes	Yes	Yes	No
513	*10	----	----	----	----	----	----	----	----	----
514	8	Yes	No	No	Yes	Yes	Yes	Yes	Yes	No
515	9	Yes	Yes	Yes	Yes	Yes	Yes	Yes	Yes	No
517	13	Yes	Yes	Yes	Yes	Yes	Yes	Yes	Yes	No
518	*14	----	----	----	----	----	----	----	----	----
519	8	Yes	Yes	Yes	Yes	Yes	Yes	Yes	Yes	No
520	12	Yes	Yes	Yes	Yes	Yes	Yes	Yes	Yes	No
521	*11	----	----	----	----	----	----	----	----	----
523	10	Yes	No	No	Yes	Yes	Yes	Yes	Yes	No
526	*8	----	----	----	----	----	----	----	----	----
527	33	Yes	Yes	Yes	Yes	Yes	Yes	Yes	Yes	Yes
528	5	Yes	No	No	Yes	Yes	Yes	Yes	Yes	No
529	6	No	No	No	No	No	No	Yes	Yes	No
533	7	No	No	No	No	No	No	No	Yes	No
534	*12	----	----	----	----	----	----	----	----	----

*No report.

Digitized by Google

INSPECTOR—Continued.

How much money is in the relief fund?	Total amount expended for relief.	Amount remaining in relief fund.	Amount of money and securities in hands of the Quartermaster.	Value of other property owned by the Post.	Is there an auxiliary organization connected with the Post?	Is there a camp of the S. of V.?	What are the prospects of the Post?
			9 00	25 00	No	Yes	Fair.
			100 00	250 00	D. of V.,	Yes	Good.
				25 00	L. of G. A. R.,	No	Fair.
			8 40	10 00	No	No	Fair.
			186 41	375 00	No	No	Good.
			47 42	50 00	No	Yes	Good.
			215 93	200 00	No	No	Good.
			325 96	200 00	W. R. C.,	No	Good.
			45 27		No	No	Good.
			34 19	50 00	L. of G. A. R.,	Yes	Fair.
					No	No	Poor.
			10 00	15 00	No	No	Fair.
			13 79	20 00	No	No	Good.
			59 11	150 00	No	Yes	Fair.
				50 00	No	No	Poor.
					No	No	Poor.
415 64	75 00	340 64	662 29	1,430 77	No	Yes	Excel.
	63 25		58 25		No	Yes	Poor.
			5 00	10 00	No	No	Poor.
				50 00	No	No	Poor.
			9 13	312 00	W. R. C.,	Yes	Good.
			138 19	50 00	No	No	Good.
			13 71	100 00	No	No	Good.
			121 96	200 00	No	No	Good.
			57 95	260 00	No	No	Good.
			30 00		No	No	Poor.
3 00	1 00	2 00	5 00	10 00	No	Yes	Poor.
			55 00	100 00	No	Yes	Fair.
			5 00	10 00	No	No	Poor.
			70 00		No	Yes	Poor.
			15 58	80 00	No	No	Fair.
			5 00	10 00	No	No	Poor.
			952 79	142 37	No	Yes	Good.
			87 77	25 00	No	No	Good.
			23 13	200 00	No	Yes	Fair.
			93 64	50 00	No	No	Fair.
			288 58	25 00	No	No	Good.
			15 00	100 00	No	Yes	Good.
				100 00	L. of G. A. R.,	No	Fair.
			25 72	75 00	No	No	Fair.
124 75		124 75	803 14	800 00	L. of G. A. R.,	Yes	Excel.
			4 60	5 00	No	No	Poor.
				10 00	No	No	Poor.
			15 00	10 00	No	No	Poor.

Digitized by Google

Number of Posts.	Number of members in good standing.	Is the work of the Ritual properly exemplified?	Are the officers and guards properly uniformed and equipped?	Are the members uniformed?	Are the officers regular in their attendance?	Are the members regular in their attendance?	Are the records complete and well kept?	Are orders received regularly, read to the Post and filed?	Have all reports and taxes been forwarded?	Is there a relief fund for charitable purposes?
536	7	Yes	No	No	Yes	Yes	Yes	Yes	Yes	No
537	8	No	No	No	No	No	No	No	Yes	No
538	15	Yes	Yes	Yes	Yes	Yes	Yes	Yes	Yes	No
539	*10									
541	26	Yes	No	No	No	Yes	Yes	Yes	Yes	No
546	11	Yes	Yes	Yes	Yes	Yes	Yes	Yes	Yes	No
548	30	Yes	Yes	Yes	Yes	Yes	Yes	Yes	Yes	No
549	*7									
550	7	Yes	Yes	Yes	Yes	Yes	Yes	Yes	Yes	No
551	7	Yes	Yes	No	No	No	No	Yes	Yes	No
554	8	Yes	No	No	Yes	Yes	Yes	Yes	Yes	No
555	*18									
556	26	Yes	No	No	No	Yes	Yes	Yes	Yes	No
557	11	Yes	Yes	Yes	Yes	Yes	Yes	Yes	Yes	No
558	10	Yes	No	No	Yes	No	No	Yes	Yes	No
560	9	Yes	No	No	No	Yes	Yes	Yes	Yes	No
563	*9									
566	8	Yes	No	No	Yes	Yes	Yes	Yes	Yes	No
567	30	Yes	Yes	Yes	Yes	Yes	Yes	Yes	Yes	No
569	7	Yes	No	No	No	No	Yes	Yes	Yes	No
571	17	Yes	Yes	Yes	Yes	Yes	Yes	Yes	Yes	No
573	*15									
575	7	No	No	No	No	No	No	No	Yes	No
576	8	Yes	Yes	Yes	Yes	Yes	Yes	Yes	Yes	No
578	13	Yes	No	No	No	No	Yes	Yes	Yes	No
581	*11									
582	13	Yes	Yes	Yes	Yes	Yes	Yes	Yes	Yes	No
583	13	Yes	No	No	Yes	Yes	Yes	Yes	Yes	No
591	24	Yes	Yes	Yes	Yes	Yes	Yes	Yes	Yes	Yes
592	10	Yes	Yes	Yes	Yes	Yes	Yes	Yes	Yes	No
595	24	Yes	Yes	Yes	Yes	Yes	Yes	Yes	Yes	No
596	6	No	No	No	No	No	No	No	Yes	No
597	14	Yes	Yes	Yes	Yes	Yes	Yes	Yes	Yes	Yes
599	6	Yes	Yes	Yes	Yes	Yes	Yes	Yes	Yes	No
602	4	Yes	Yes	Yes	Yes	Yes	Yes	Yes	Yes	No
603	5	Yes	No	No	No	No	Yes	Yes	Yes	No
606	11	Yes	Yes	Yes	Yes	Yes	Yes	Yes	Yes	No
611	13	Yes	Yes	Yes	Yes	Yes	Yes	Yes	Yes	No
612	11	Yes	No	No	Yes	No	Yes	Yes	Yes	No
616	5	Yes	No	No	Yes	Yes	Yes	Yes	Yes	No
618	10	Yes	Yes	Yes	Yes	Yes	Yes	Yes	Yes	No
619	12	Yes	Yes	Yes	Yes	Yes	Yes	Yes	Yes	No
621	6	Yes	No	No	Yes	Yes	Yes	Yes	Yes	No
622	13	Yes	Yes	Yes	Yes	Yes	Yes	Yes	Yes	No
623	*16									
626	13	Yes	Yes	Yes	Yes	Yes	Yes	Yes	Yes	No
630	*6									
632	14	Yes	Yes	Yes	Yes	Yes	Yes	Yes	Yes	No
634	‡10									
635	9	Yes	No	No	Yes	Yes	Yes	Yes	Yes	No

‡Lima, Peru.
*No report.

Digitized by Google

INSPECTOR—Continued.

How much money is in the relief fund?	Total amount expended for relief.	Amount remaining in relief fund.	Amount of money and securities in hands of the Quartermaster.	Value of other property owned by the Post.	Is there an auxiliary organization connected with the Post?	Is there a camp of the S. of V.?	What are the prospects of the Post?
			60 00		No	No	Fair.
			10 00	15 00	No	No	Poor.
			82 38	30 00	No	No	Good.
			14 17	75 00	No	No	Good.
			4 35	50 00	No	Yes	Fair.
			163 17	400 00	L. of G. A. R.,	No	Good.
			199 36	35 00	No	No	Fair.
			2 00	10 00	No	No	Poor.
			34 87	30 00	No	No	Poor.
			362 72	106 00	No	No	Fair.
			11 35	20 00	L. of G. A. R.,	No	Fair.
					No	No	Poor.
			23 03	50 00	No	Yes	Fair.
			83 24	20 00	No	No	Good.
			37 11	237 55	No	No	Good.
			17 00		W. R. G.,	No	Fair.
			24 13	300 00	No	No	Good.
			49 84	25 00	No	No	Poor.
			80 00	50 00	No	Yes	Good.
			211 35	50 00	No	No	Good.
			2 35	17 35	No	No	Poor.
			9 21	50 00	D. of V.,	Yes	Good.
2,311 00	122 00	2,211 20			No	Yes	Good.
			65		No	No	Good.
			19 99	706 00	No	No	Good.
					No	No	Poor.
23 50		23 50	211 10	150 00	No	No	Fair.
			20 00		No	No	Fair.
			1 30	7 00	No	No	Fair.
			50 00	50 00	No	No	Fair.
			110 40		No	No	Good.
			48 00		No	No	Good.
			61 88	25 00	No	Yes	Fair.
			15 00	200 00	No	No	Good.
			70 00	15 00	No	No	Poor.
				25 00	No	No	Fair.
			9 60	50 00	No	No	Fair.
			45 00	50 00	No	No	Good.
			34 04	60 00	No	Yes	Fair.
			165 61	50 00	W. R. C.,	No	Good.
			30 00		No	No	Fair.

Digitized by Google

Number of Posts.	Number of members in good standing.	Is the work of the Ritual properly exemplified?	Are the officers and guards properly uniformed and equipped?	Are the members uniformed?	Are the officers regular in their attendance?	Are the members regular in their attendance?	Are the records complete and well kept?	Are orders received regularly, read to the Post and filed?	Have all reports and taxes been forwarded?	Is there a relief fund for charitable purposes?
636	12	No	No	No	No	No	Yes	Yes	Yes	No
637	13	No	No	No	No	No	No	No	Yes	No
638	10	Yes	Yes	Yes	Yes	Yes	Yes	Yes	Yes	No
639	26	Yes	Yes	Yes	Yes	Yes	Yes	Yes	Yes	No
640	12	Yes	Yes	Yes	Yes	Yes	Yes	Yes	Yes	No
643	13	Yes	No	No	Yes	Yes	Yes	Yes	Yes	No
644	13	Yes	No	No	Yes	No	No	No	Yes	No
645	*12									

*No report.

Digitized by Google

INSPECTOR—Continued.

How much money is in the relief fund?	Total amount expended for relief.	Amount remaining in relief fund.	Amount of money and securities in hands of the Quartermaster.	Value of other property owned by the Post.	Is there an auxiliary organization connected with the Post?	Is there a camp of the S. of V.?	What are the prospects of the Post?
----------	----------	----------	262 47	100 00	L. of G. A. R.,	No----	Good.
----------	----------	----------	8 00	10 00	No ----------	No----	Poor.
----------	----------	----------	20 50	70 00	No ----------	No----	Fair.
----------	----------	----------	334 68	250 00	No ----------	No----	Good.
----------	----------	----------	9 27	----------	No ----------	No----	Fair.
----------	----------	----------	35 00	26 85	No ----------	No----	Fair.
----------	----------	----------	61 00	35 00	No ----------	No----	Fair.
----------	----------	----------	----------	----------	----------	----------	----------

Digitized by Google

REPORT OF DEPARTMENT CHAPLAIN.

Headquarters, Department of Pennsylvania,
Grand Army of the Republic,
Office of the Department Chaplain,
Huntingdon, Pa., May 10, 1918.

Samuel P. Town, Assistant Adjutant General:

Comrade: Herewith is submitted such report as it is possible at this time to render.

The death of my greatly lamented predecessor Comrade M. L. Ganoe, D. D., richly deserving the confidence of his Comrades and the honors bestowed upon him, created a vacancy in the office to which, through the kind partiality of my Comrades of the Council of Administration, I was elected September 28, and duly installed October 6, 1917.

Permit me to express my appreciation of the honor thus conferred upon me. No calls have come to me for any official services of any character.

Posts No. 62, Altoona, and No. 176, Lewistown, have been informally visited by me, and the comradeship greatly enjoyed.

In the death of Comrade Ganoe the Department has lost a valued official and the Comrades a noble, sympathetic spirit, "so loyal to every virtue, so true to every friendship" that he was ever ready to respond to the call of duty in a truly comrade-like spirit and his presence always proved a benediction.

The fell destroyer, whose ravages cannot be hindered by human hands, has not failed to exact his full measure of toll from our ranks; 1,433 deaths were reported for the year 1917. We may mourn their departure yet trust that these Comrades were prepared to answer the summons and joyfully responded to the voice of "the Captain of our salvation" as they heard His call to higher service.

These are days of "great searchings of heart," and in the spirit of true patriotism, which age cannot dim nor infirmities blot out, each one is now asking himself what yet is it possible for me to do? "The spirit with which on land and sea" every call of duty was met in the days of yore "may still give cheer and stimulation to our sons and grandsons, who by their response to their country's call are proving themselves worthy descendants of patriot sires, as they like ourselves, are now "marching on" in fellowship God's purpose to give the world that which it was our privilege to aid in giving to our own loved land—liberty in righteousness, freedom of action and equality of opportunity to all men.

Respectfully submitted in F. C. and L.,

S. F. FORGEUS,
Department Chaplain.

Digitized by Google

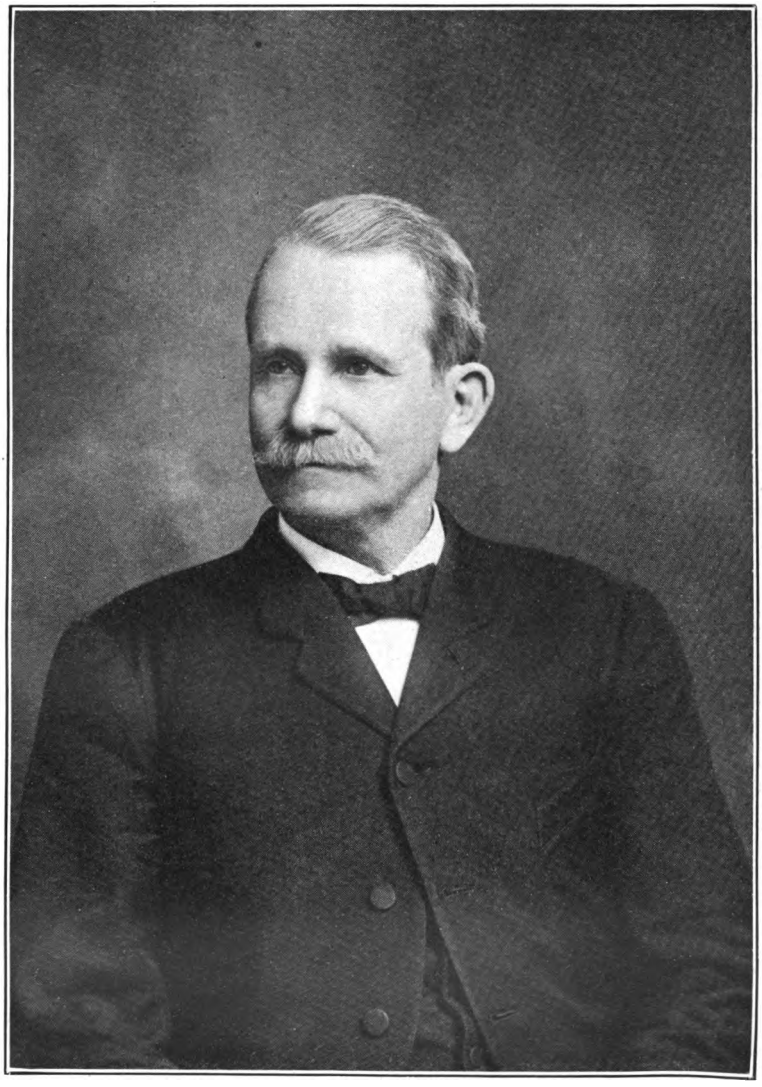

REV. S. F. FORGEUS,
Department Chaplain, 1917-1918.

Digitized by Google

Digitized by Google

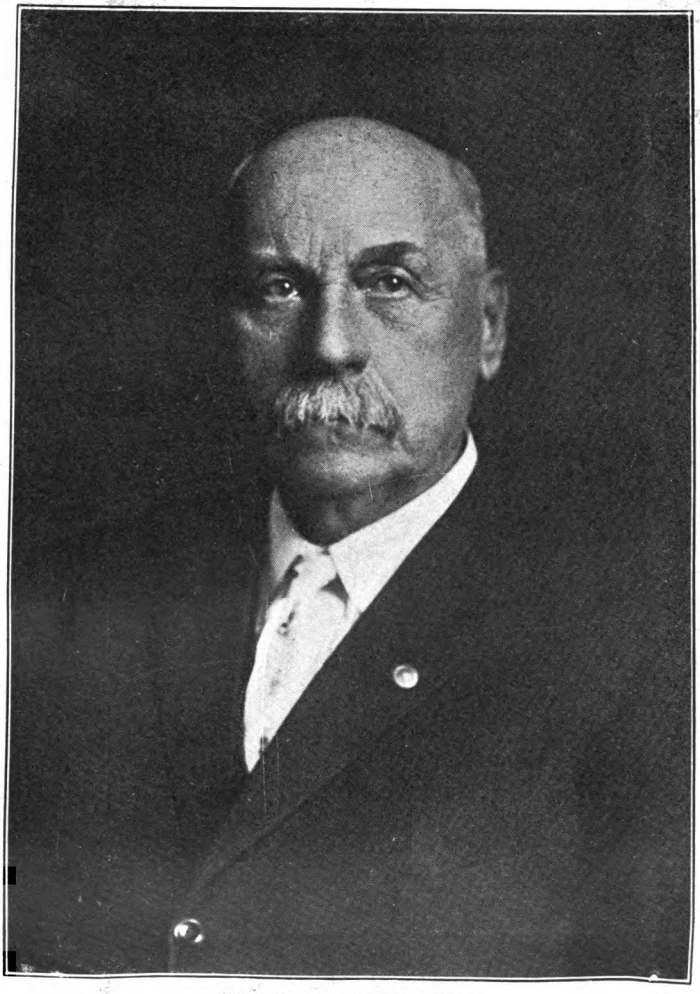

DR. J. E. SILLIMAN.
Medical Director, 1917-1918.

Digitized by Google

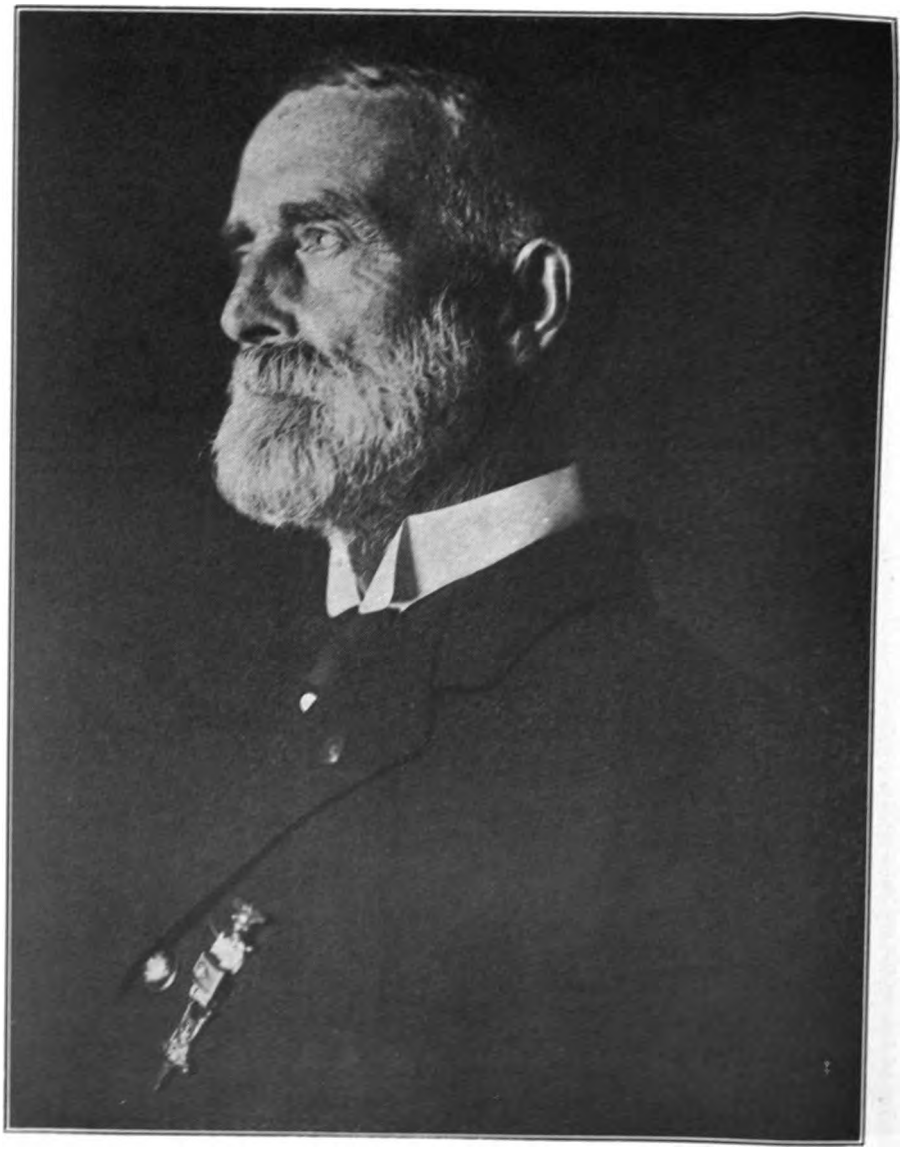

W. T. KENNEDY,
Chief Mustering Officer, 1917-1918.

Digitized by Google

Report of Medical Director.

Erie, Pa., April 4, 1918.

SAMUEL P. TOWN, Assistant Adjutant General:

Comrade: I have the honor of submitting a formal report for the past year as Medical Director of the Department of Pennsylvania, G. A. R. The duties of the year have not been arduous—visits to my own Post have not been so frequent as I could have wished, but have been all that an active professional practice would permit.

I had the pleasure of being with my comrades of the Department of Pennsylvania at Boston, at the last National Encampment and enjoyed it very much.

It saddens to see the Comrades growing feeble and fewer in number from meeting to meeting, speaking only too plainly of the work of time. I remain,

Yours in F., C. & L.

JAMES E. SILLIMAN, M. D.,
Medical Director.

Report of the Chief Mustering Officer.

Uniontown, Pa., April 2, 1918.

SAMUEL P. TOWN, Assistant Adjutant General,
Philadelphia, Pa.

Comrade: I have the honor to the following report: Have responded to all calls made upon me during the year by patriotic organizations, schools, and churches, attended Posts and G. A. R. meetings. Find the Comrades are becoming more feeble and less able to attend the Post meetings, but still enthusiastic and loyal to the order.

Fraternally submitted in F., C. & L.

W. T. KENNEDY,
Chief Mustering Officer.

Digitized by Google

REPORT OF DEPARTMENT COMMANDER
[illegible]

[illegible] April 25, [illegible]

[illegible]

[illegible] of the Republic.

[illegible] the [illegible] union [illegible] men [illegible] who have [illegible] the [illegible] and [illegible] the [illegible] of Lincoln. [illegible] the [illegible] loyalty [illegible]

[illegible] democratic [illegible] withstood the [illegible] [illegible] withstood the [illegible] the principles of [illegible]

[illegible] have been [illegible] the results, not only [illegible] their [illegible] in [illegible]

[illegible] of the [illegible] of the Republic, in pursuit [illegible] with a spirit of [illegible] that, I am sure, [illegible] to all of us.

[illegible] of the Republic, with a record of fifty-two years of [illegible] to our country in times of peace [illegible] in the minds and [illegible] of the people of this nation as the living exemplification of patriotism.

[illegible] under Lincoln, the greatest figure of the century, whose great[illegible] [illegible] teachings and actions are [illegible] the guide and inspiration [illegible] of American statesmen, but of those great and noble [illegible] the eastern of the people of other nations with whom ours is now [illegible] the most righteous and momentous war of all times.

[illegible] the past we had any misgivings as to the safety of our country, if we had any misgivings as to the ability and willingness of the young men of today to defend the sacred principles for which we fought, and for which [illegible] of our comrades suffered, bled and died, it has been dissipated by the glorious realization that the same patriotism and love of country that we inherit is to fight under Lincoln, that the nation might live, actuated [illegible] of our vast young men, many of our own sons or grandsons, serving the same flag today, determined that a government of the people, for [illegible] by the people, shall live forever, fighting that this world shall be made a safe place for all people, and all nations to live and the people rule themselves.

Digitized by Google

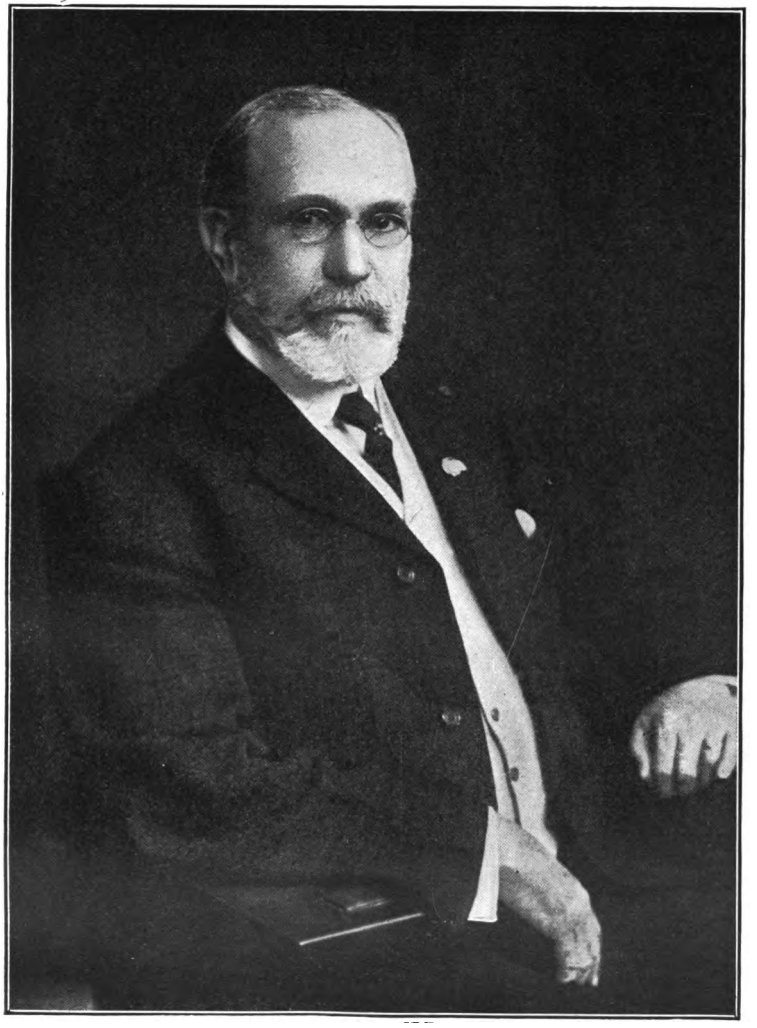

CHARLES O. SMITH,
Department Patriotic Instructor, 1917-1918.

Digitized by Google

REPORT OF DEPARTMENT PATRIOTIC INSTRUCTOR.

Pittsburgh, Pa., April 16, 1918.

MR. SAMUEL P. TOWN, Assistant Adjutant General,
Department of Pennsylvania, Grand Army of the Republic.

Dear Comrade Town: Patriotism, the noblest passion that can inspire man, is throbbing in the heart of every man, woman and child who loves America, and the noble and unselfish purpose which our beloved land defends, more today than at any time since the stirring days of Lincoln, when our country was saved from division by the sacrifices and loyalty of our comrades and ourselves.

We builded better than we knew, and Appamattox which witnessed the death of a nation, conceived in treason and secession, also witnessed the birth of a nation, rededicated and reconsecrated to the principle of universal liberty, justice and equal rights to all.

Fifty-three years have elapsed and thousands of our comrades have been spared by the Almighty to witness, in its fullness, the results, not only of their sacrifices in time of war, but of their lives, their teachings in words and deeds, in time of peace.

So it is that my thirteenth annual report as Patriotic Instructor of the Department of Pennsylvania, Grand Army of the Republic, is penned, with feelings such as never before filled my heart, and with a spirit of devotion to our God, our country and our beloved Order, that, I am sure, is common to all of us.

The Grand Army of the Republic, with a history of fifty-two years of devotion to our country in times of peace, stands today in the minds and hearts of the people of this nation as the living exemplification of patriotism.

We fought under Lincoln, the greatest figure of the century, whose greatness, statesmanship, teachings and sayings are today the guide and inspiration, not only of American statesmen, but of those great and noble minds, the leaders of the people of other nations with whom ours is now allied in the most righteous and momentous war of all times.

If in the past we had any misgivings as to the safety of our country, if we had any misgivings as to the ability and willingness of the young men of today to defend the sacred principles for which we fought, and for which thousands of our comrades suffered, bled and died, it has been dissipated by the glorious realization that the same patriotism and love of country that actuated us to fight under Lincoln, that the nation might live, actuates millions of our best young men, many of our own sons or grandsons, serving the same flag today, determined that a government of the people, for and by the people, shall live forever, fighting that this world shall be made a safe place for all people, and all nations to live and the people rule themselves.

Digitized by Google

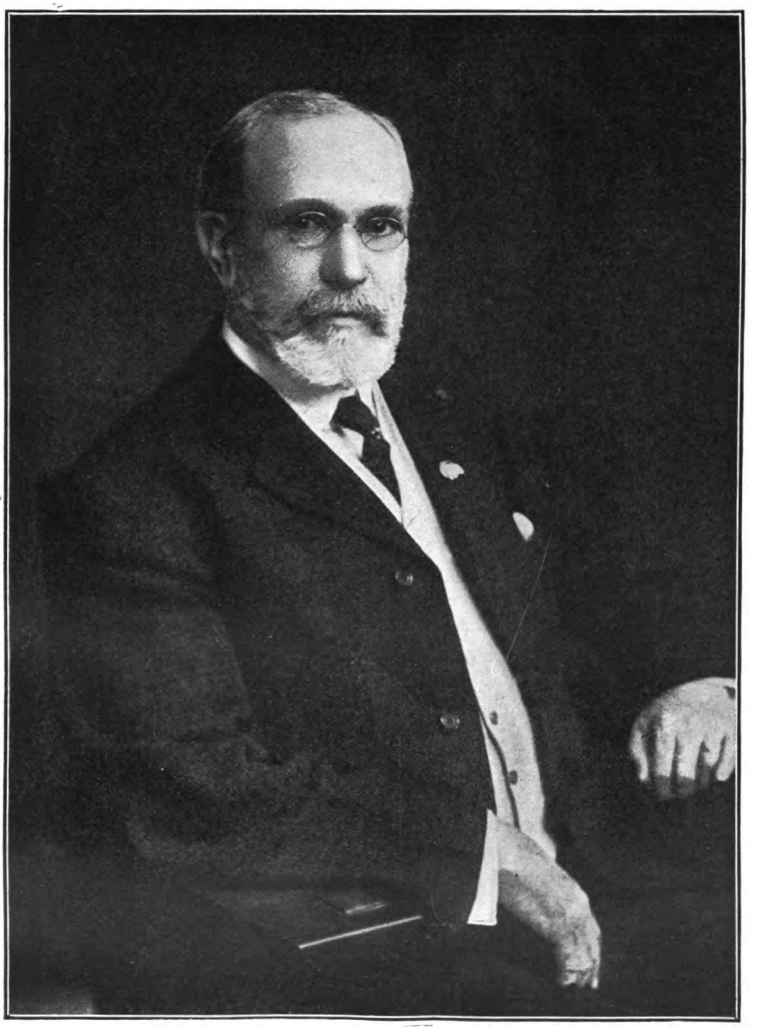

CHARLES O. SMITH,
Department Patriotic Instructor, 1917-1918.

Digitized by Google

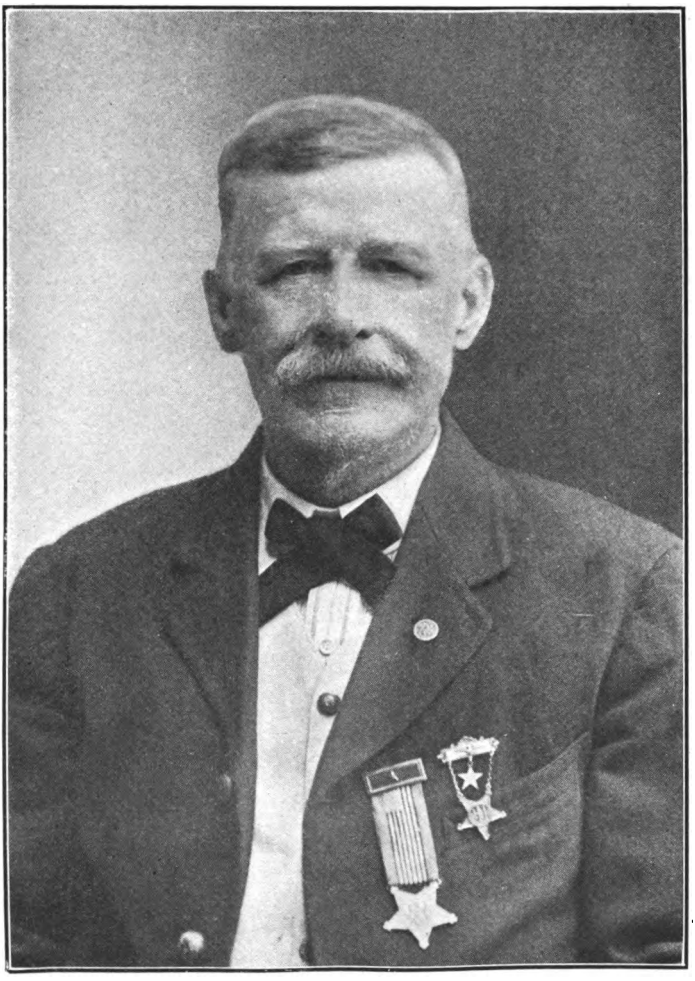

CHARLES C. TAYLOR,
Chief of Staff, 1917-1918.

Digitized by Google

Lincoln said in his memorable address at Cooper's Union, New York, in 1860: "Let us have faith that right makes might." Today millions of men are fighting to prove that right makes might against countless hordes of misguided and misruled people who have been guided by the theory that might makes right.

Without any attempt to give in the concrete, or to show by useless and dry statistics, and we could not do this even if we desired, we can safely say that patriotic instruction in the Posts of the Grand Army of the Republic, has always been maintained. We were the founders of this important, and at times most needed, work. We planted the seed and have witnessed a most wonderful harvest. It found ready response in the orders that cluster around ours, and that have ever been of such noble and unselfish assistance to us. The Women's Relief Corps, the Ladies of the Grand Army of the Republic, the Daughters of Veterans, the Sons of Veterans Auxiliary, and the Sons of Veterans are each striving, earnestly and faithfully, in this day, to make our lot easier, and to take from us the burden of active work, that can best be performed by younger hands, actuated by loving hearts, full of devotion to the principles for which the Grand Army of the Republic has stood.

Sincere and appreciative thanks are given to you, my dear Comrade Town, and through you to our beloved Department Commander, for the privilege of serving my comrades for the thirteenth consecutive year in this soul gripping and inspiring office.

May God in His goodness lead our hosts in this great conflict, may our flag be again victorious in a righteous war, and may our comrades thank Him for his guiding care, that they have been spared to live to see the results of their labors.

Let me close by quoting from our beloved leader, Abraham Lincoln, these words, so applicable to today: "And thus having chosen our course, without guile and with pure purpose, let us renew our trust in God, and go forward without fear and with manly hearts."

Respectfully submitted, in F., C. & L.

CHARLES O. SMITH,
Department Patriotic Instructor.

Digitized by Google

REPORT OF CHIEF OF STAFF.

Samuel P. Town, Assistant Adjutant General,
Department of Pennsylvania, Grand Army of the Republic:

Dear Comrade: In making my report as Chief of Staff I desire to express my sincere appreciation of the honor conferred upon me by the Department Commander and also to acknowledge the many courtesies received from the Comrades throughout the Department.

I have attended the Department Commander on many of his official visits and have endeavored to perform the duties required of me to the satisfaction of my Comrades and for the advancement of the interests of our Order.

In surrendering my trust, I assure you I will treasure the remembrance of the year as one of the bright spots in my life and never fail to recall the kindness extended by the several members of the staff.

Yours in F. C. & L.,

CHARLES C. TAYLOR,
Chief of Staff.

REPORT OF THE COUNCIL OF ADMINISTRATION.

Philadelphia, May 10, 1918.

Samuel P. Town, A. A. Gen'l, Dept. of Pennsylvania G. A. R.:

Sir and Comrade: The Council of Administration presents herewith its Annual Report, which includes a copy of all the minutes of the proceedings of its monthly meetings, showing in detail all the expenditures approved by it during the year ending this day.

Owing to the expenses incurred in moving and fitting up new Headquarters, a draft was made on the invested fund of one thousand dollars, a part of which was re-invested in Liberty Loan.

The tabulated report of the Quartermaster General will show all expenditures.

Fraternally yours,

J. HENRY HOLCOMB, Chairman,
HARRY T. STANWOOD, Secretary,
WILLIAM McEWEN,
JOHN DOUGHERTY,
J. Y. CHESSROWN.

Digitized by Google

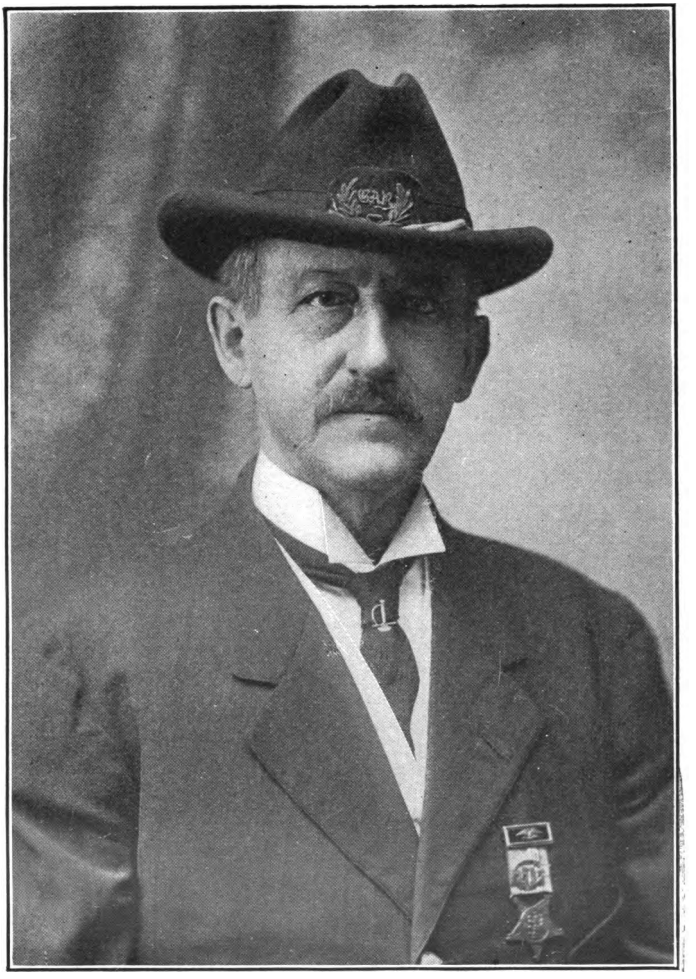

T. HENRY HOLCOMB,
Chairman Council of Administration, 1917-1918.

Digitized by Google

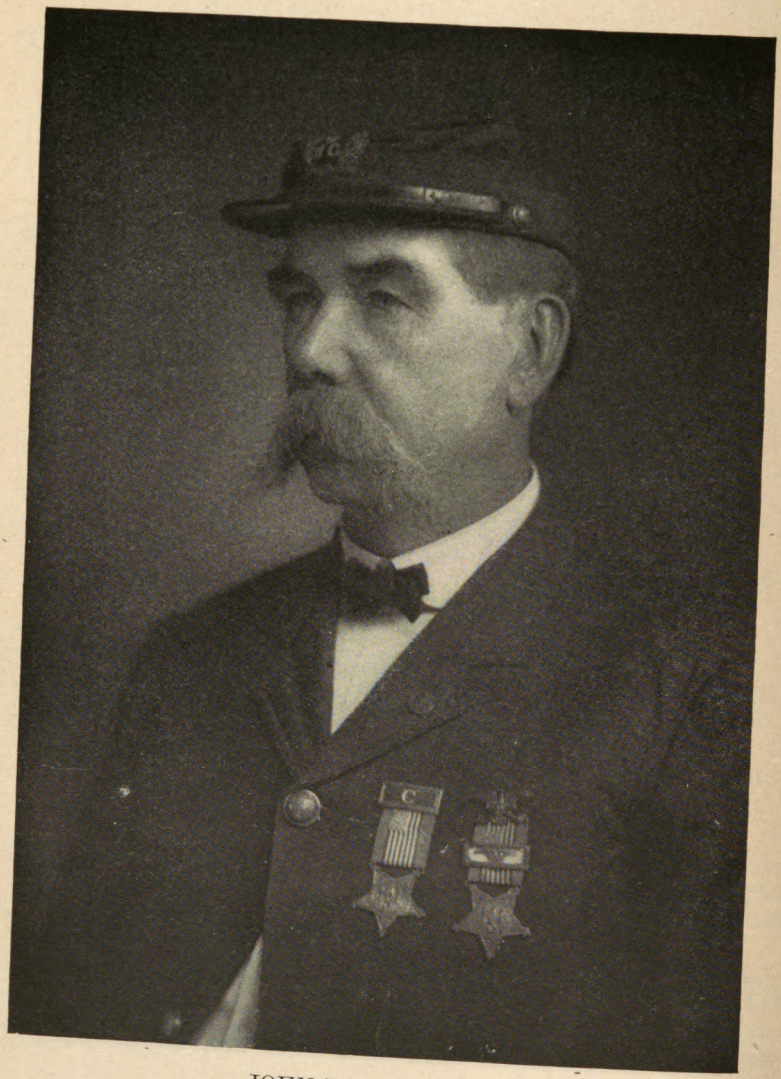

JOHN DOUGHERTY,
Council of Administration, 1917-1918.

Digitized by Google

Balance Third National Bank, June 29, 1917, ...	$750 51
Balance in hand A. Q. M. Gen., ...	122 51
Balance in full, ...	$873 02

ADAM CALHOUN,
Asst. Quartermaster Gen.

The Asst. Adjutant General stated that on account of alterations the Department Headquarters would remove to 1533 Arch Street until permanent quarters would be secured.

On motion the Asst. Adjt. General was authorized to collect the interest on the bonds.

On motion the meetings of the Council continue as previous, fourth Friday of each month at 3 o'clock P. M.

The Asst. Adjt. General on the approval of the Department Commander appointed Benjamin L. Myers, Post No. 46, as Department clerk.

There being no further business adjourned at 4 o'clock.

H. T. STANWOOD,
Secretary C. of A.

Philadelphia, July 27, 1917.

The regular stated meeting of the Council of Administration was held on this date at G. A. R. Headquarters, S. W. Cor. 5th and Chestnut Sts, at 3 o'clock P. M.

Present: Department Inspector W. H. Green, Asst. Gen. S. P. Town, Comrades Holcomb, McEwen and Stanwood.

Minutes of the previous meeting read and approved.

The following vouchers were examined and approved:

No. 87.	Salary of Asst. Adjt. General, ...	$83 33
No. 88.	Salary of Dept. clerk, ...	50 00
No. 89.	Inspection expenses, ...	125 00
No. 90.	Per capita tax, ...	231 74
No. 91.	Postage, ...	25 00
No. 92.	Salary of janitor, ...	18 00
No. 93.	Sundries, office, ...	13 35
No. 94.	Expense of stenographer Johnstown Encpt., ...	60 94
	Total, ...	$607 37

The Asst. Quartermaster Gen. presented the following report:

July 27, 1917.

Report of the Quartermaster Gen. for July, 1917:

Balance June 29, 1917, ...	$873 02

Digitized by Google

RECEIPTS.

Sale of supplies,	29 51
Per capita tax June term, 1917,	892 20
Semi-annual interest school bonds,	271 87
	$2,066 60
Paid Vouchers 78 to 86 inclusive,	457 92
Balance July 29, 1917,	$1,608 68
Balance Third National Bank, July 27, 1917,	$1,558 92
Balance on hand, Quartermaster Gen.,	49 76
	$1,608 68

ADAM CALHOUN,
Asst. Quartermaster Gen.

On motion the Asst. Adjt. General was directed to procure 2,000 Pennsylvania ribbons for the National Encampment at Boston, August, 1917.

The Assistant Adjutant General and Comrade Holcomb were authorized to make the necessary arrangements for the moving of Headquarters.

There being no further business adjourned at 3.30 P. M.

H. C. STANWOOD,
Secretary.

Philadelphia, August 17, 1917.

The regular stated meeting of the Council of Administration was held on the above date at 3 o'clock P. M. at Headquarters, 1523 Arch Street.

Present: J. Harry Holcomb, William McEwen, Asst. Quartmr. General, Adam Calhoun; Asst. Adjt. Gen. S. P. Town; John Dougherty.

Minutes of previous meeting read and approved.

The following vouchers were read and approved:

No. 95.	Salary of Asst. Adjutant General,	$83 33
No. 96.	Salary of clerk,	50 00
No. 97.	Sundries and moving expenses,	48 17
No. 98.	Carpenter work, C. C. Taylor,	57 07
No. 99.	Postage,	10 00
No. 100.	Traveling expenses Dept. Commander,	100 00
No. 101.	Renovating, cleaning and laying carpets,	22 34
No. 102.	Expense National Encampment, Boston,	250 00
		$620 91

Digitized by Google

The Asst. Quartermaster General presented the following report for the month of August, 1917:

Report of the Asst. Quartermaster General for the month of August, 1917:

Balance on hand, July 27, 1917,	$1,608 68

RECEIPTS.

Sale of supplies,	10 10
Per capita tax,	72 00
	$1,690 83
Vouchers No. 87 to 94 inclusive,	607 42
Balance August 17, 1917,	$1,083 41
Balance Third National Bank, August 17th,	$1,082 75
Balance in hands of Quartermaster General,	66
Balance in full August 17, 1917,	$1,083 41

On motion the Asst. Adjutant General was authorized to engage a band at Boston if necessary.

There being no further business adjourned to meet on the 4th Friday in September.

S. P. TOWN,
Asst. Adjt. Gen., Acting Secretary.

Philadelphia, September 28, 1917.

The regular meeting of the Council of Administration was held on the above date at G. A. R. Headquarters, 1523 Arch Street.

Present: A. A. G., S. P. Town, Asst. Quartermaster Gen. Adam Calhoun, Dept. Inspector William H. Green, Comrades Holcomb, McEwen, Chessrown and Stanwood.

Minutes of previous meeting read and approved.

The following vouchers were examined and approved:

Voucher		
No. 193.	Salary of A. A. G., S. P. Town,	$83 33
No. 104.	Salary of Dept. Clerk B. L. Myers,	50 00
No. 105.	Moving safe, &c.,	60 50
No. 106.	Electrical work,	33 69
No. 107.	Office expenses,	27 50
No. 108.	Town Printing Co., printing,	90 00
	Total,	$345 02

The Asst. Quartermaster General presented the following report for month of September, 1917, which was acctepted:

Balance on hand, August 17, 1917,	**$1,083 41**

Digitized by Google

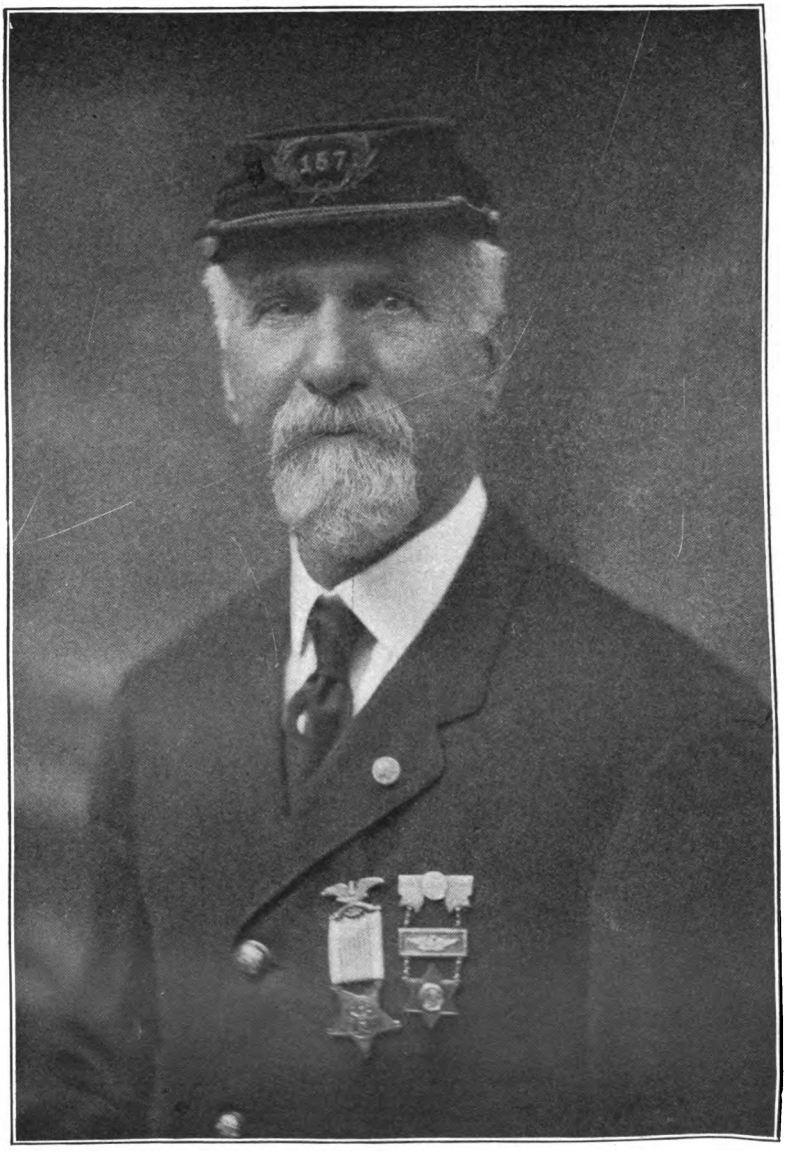

J. Y. CHESSROWN,
Council of Administration, 1917-1918.

Digitized by Google

H. T. STANWOOD,
Secretary, Council of Administration, 1917-1918.

Digitized by Google

RECEIPTS.

Sale of supplies,	21 35
Per capita tax,	32 40
Trustees S. S. Home, moving safe and cases,	53 00
	$1,190 16
Vouchers 95a to 105, inclusive,	620 91
Balance September 28, 1917,	569 25
Balance Third National Bank, September 28, 1917,	$562 39
Balance in hands of Asst. Quartermaster Gen.,	6 36
Balance in full September 28, 1917,	$569 25

ADAM CALHOUN,
A. Q. M. General.

On motion the Assistant Adjutant General was authorized to sell a $1,000 city bond.

Comrade Dr. F. S. Forgeus, of Post No. 44, was recommended for Department Chaplain and was nominated and elected to fill the unexpired term of Chaplain Ganoe, deceased.

On motion of Comrade McEwen the Assistant Adjutant General was authorized to make satisfactory arrangements for Posts wishing to occupy rooms for meetings at Department Headquarters providing that no expenses be attached to the Department.

The question of meetings of ladies of the G. A. R. and Relief Corps at Headquarters was brought before the Council of Administration and it was deemed inadvisable to allow it at the present time.

On motion no liquor be allowed in any of the rooms of the Department Headquarters, was carried.

There being no further business, adjourned.

H. T. STANWOOD,
Secretary.

Philadelphia, October 26, 1917.

The regular stated meeting of the Council of Administration was held on this date at Department Headquarters at 3 o'clock P. M.

Present: Assistant Adjutant General S. P. Town, Assistant Quartermaster General Adam Calhoun, Comrades Holcomb, Dougherty and McEwen.

Minutes of previous meeting read and approved.

Digitized by Google

The following vouchers were examined and approved:

Voucher		
No. 109.	Salary of Assistant Adjutant General,	$83 33
No. 110.	Salary of Department Clerk,	50 00
No. 111.	Postage,	16 00
No. 112.	Office expenses,	25 55
No. 113.	Coal,	18 00
No. 114.	Printing,	127 50
	Total,	$320 38

The Assistant Quartermaster General presented the following report, which was accepted.

October 26, 1917.

Balance on hand September 26, 1917,	$569 25

RECEIPTS.

Sales of supplies,	$9 35
Per capita tax,	21 10
Interest on deposits to October 1st, 1917,	6 50
Sale of $1,000 city of Philadelphia bond,	1,001 58
	$1,607 86
Vouchers 103 to 108, inclusive,	345 02
	$1,262 84
Balance Third National Bank, October 26, 1917,	1,249 58
Balance in hands of A. Q. M. General,	13 26
Balance in full October 26, 1917,	$1,262 84

ADAM CALHOUN,
A. Q. M. General.

A letter was received and read from the Department Commander regreting his inability to be present at the meeting of Council.

On motion the Assistant Adjutant General was instructed to invest two hundred and fifty dollars in Liberty Bonds, also to have roof gutter and drain repaired not exceeding $31.50.

An invitation was received from Post No. 84, of Lancaster, to the Department Officers to be present at the 50th anniversary of the Post on Thursday evening, November 1st, was accepted.

Commander Heddens and Comrade Roat, of Post 22, Danville, Pa., were present and assured the Council that all arrangements had been made for the accommodation of the Comrades at the Department Encampment in June next.

Digitized by Google

The Assistant Adjutant General reported the Department Commander Chief of Staff, and himself had visited Danville and were satisfied that the Comrades and citizens would make proper arrangements for the comforts of all Comrades attending the Encampment.

There being no further business, adjourned.

SAMUEL P. TOWN,
Acting Secretary.

Philadelphia, November 22, 1917.

The regular stated meeting of the Council of Administration was held on the above date at 3:30 o'clock P. M., at Department Headquarters, 1523 Arch Street.

Present: Assistant Adjutant General, Assistant Quartermaster General, Comrades Holcomb, Dougherty, McEwen and Stanwood.

Minutes of previous meeting were read and approved.

The following vouchers were examined and approved:

Voucher		
No. 115.	Salary of Assistant Adjutant General,	$83 33
No. 116.	Salary of Department Clerk,	50 00
No. 117.	Testimonial to Department Commander Arensberg,	100 00
No. 118.	Postage,	25 00
No. 119.	Janitor service,	16 50
No. 120.	Coal, John Dougherty,	18 00
No. 121.	Office expenses,	15 16
		$307 99

Report of Assistant Quartermaster General for month of November, 1917.

Balance on hand October 26, 1917,	$1,262 84

RECEIPTS.

Sale of supplies,	9 60
Per capita tax,	20 30
Rebate on insurance,	4 07
	$1,296 81
Voucher 109 to 114, inclusive,	320 38
	$976 43
Investment in Liberty Bonds,	250 00
Balance November 22, 1916,	$726 43

Digitized by Google

Balance, Third National Bank November 22, 1917, ...	$707 32
Balance in hands of Assistant Adjutant General, ...	19 11
Balance in full November 22, 1917, ...	$726 43

ADAM CALHOUN,
A. Q. M. General.

The Department Commander, through the Assistant Adjutant General, extended an invitation to the Department Officers and the Council of Administration to be present at the inspection of his Post at Easton, on November 23, 1917.

The question of allowing the Ladies of the G. A. R. and Relief Corps to meet in the rooms at Department Headquarters was argued and on motion it was agreed that they be granted the privilege of holding their meetings in the daytime.

There being no further business, adjourned at 3:30 o'clock P. M.

H. T. STANWOOD,
Secretary.

Philadelphia, December 21, 1917.

The regular stated meeting of the Council of Administration was held on this date at 3 o'clock P. M., at G. A. R. Headquarters, 1523 Arch Street.

Present: Assistant Adjutant General S. P. Town, Assistant Quartermaster General Adam Calhoun, Department Inspector W. H. Green, Comrades Holcomb, Dougherty, McEwan, Standwood.

Minutes of previous meeting were read and approved.

The following vouchers were examined and approved:

Voucher		
No. 122.	Salary of Assistant Adjutant General, ...	$83 33
No. 123.	Salary of Department Clerk, ...	50 00
No. 124.	Postage, ...	22 50
No. 125.	Janitor service, ...	18 00
No. 126.	Office expenses, ...	14 58
No. 127.	John Dougherty, coal, ...	36 00
		$224 41

The Assistant Quartermaster General presented the following report for the month of December, 1917:

Balance on hand November 22, 1917, ...	$726 43

Digitized by Google

WILLIAM G. McEWAN,
Council of Administration, 1917-1918.

Digitized by Google

Digitized by Google

RECEIPTS.

Sale of supplies,	4 25
Per capita tax,	70 78
	$801 46
Paid Vouchers 115 to 121, inclusive,	307 99
Balance on hand December 21, 1917,	$493 47
Balance Third National Bank, December 21, 1917,	$468 11
Balance in hands of Assistant Quartermaster General,	25 36
Balance in full December 22, 1917,	$493 47

ADAM CALHOUN,
A. Q. M. General.

The Assistant Adjutant General reported that the Department had received a bequest of $500.00 from Comrade Henry Scattergood, of Post 115.

A motion to allow the Ladies Auxiliary of Post 44 to hold their meetings in the evenings at the rooms of the Headquarters was carried.

The Assistant Adjutant General stated that Post 18 would meet at Headquarters on the first and third nights in each month and be charged $2.00 for light, heat and janitor service for each meeting of the Post and other organizations be charged the same.

There being no further business, adjourned at 3:30.

H. T. STANWOOD,
Secretary.

Philadelphia, January 25, 1918.

The regular stated meeting of the Council of Administration held on the above date at 2:30 P. M., at Department Headquarters, 1523 Arch Street.

Present: Assistant Adjutant General S. P. Town, Quartermaster General Adam Calhoun, Comrades Holcomb, McEwen and Stanwood.

Minutes of previous meeting read and approved.

The following vouchers were examined and approved:

Voucher		
No. 128.	Salary of Assistant Adjutant General,	$83 33
No. 129.	Salary of Department Clerk,	50 00
No. 130.	Traveling expenses Department Commander,	150 00
No. 131.	Per capita tax,	221 73
No. 132.	Sundries,	2 72
No. 133.	Postage,	15 00
Services of janitor,		20 00
		$542 78

Digitized by Google

The Quartermaster General presented the following report for month of January, 1918:

Balance on hand December 22, 1917,	$493 47

RECEIPTS.

Sale of supplies,	24 90
Per capita tax,	933 46
Interest, city bonds,	251 88
Bequest, H. C. Scattergood,	500 00
Posts and societies,	23 00
	$2,226 71
Paid vouchers 122 to 127 inclusive,	224 41
Balance on hand January 25, 1918,	$2,002 30
Balance Third National Bank, January 25, 1918,	$1,921 59
Balance in hands of Assistant Quartermaster General,	80 71
Balance in full,	$2,002 30

ADAM CALHOUN,
A. Q. M. General,

There being no further business, adjourned at 3 P. M.

H. T. STANWOOD,
Secretary.

Philadelphia, February 22, 1918.

The regular stated meeting of the Council of Administration was held on the above date at 2:30 P. M., at Department Headquarters, 1523 Arch Street.

Present: Chief of Staff C. C. Taylor, Assistant Adjutant General S. P. Town, Quartermaster General A. Calhoun, Comrades Holcomb, McEwan, Dougherty and Stanwood.

Minutes of previous meeting were read and approved.

The following vouchers were examined and approved:

Voucher		
No. 135.	Salary of Assistant Adjutant General,	$83 33
No. 136.	Salary of clerk,	50 00
No. 137.	Salary of janitor,	20 00
No. 138.	Postage,	11 75
No. 139.	Office expenses and sundries,	44 56
No. 140.	John Dougherty, coal,	48 58
No. 141.	Town Printing Co.,	33 00
	Total,	$291 22

Digitized by Google

The Assistant Quartermaster General presented the following report, which was accepted:

Balance on hand January 25, 1918,	$2,002 30

RECEIPTS.

Sale of supplies,	$14 00
Per capita tax,	114 90
From disbanded Posts,	17 60
From Posts in building,	14 00
Total,	$2,162 80
Paid vouchers 128 to 134 inclusive,	542 78
Balance on hand February 22, 1918,	$1,620 02
Balance Third National Bank, February 21,	$1,583 08
Balance in hands of Assistant Quartermaster General,	36 94
Balance in full,	$1,620 02

ADAM CALHOUN,
A. Q. M. General.

The Assistant Adjutant General announced the death of Department Inspector William H. Green, and the Department Officers attended the funeral on February 17, 1918, and on motion the Secretary was ordered to make a minute of the same.

There being no further business the Council adjourned at 3 o'clock P. M.

H. T. STANWOOD,
SECRETARY.

Philadelphia, March 22, 1918.

The regular stated meeting of the Council of Administration was held on the above date at 2 o'clock P. M., at the Department Headquarters, 1523 Arch Street, Department Commander Noah Dietrich presiding.

Present: Assistant Adjutant General S. P. Town, Chief of Staff C. C. Taylor, Assistant Quartermaster General Calhoun, Comrades Holcomb. Dougherty, McEwan and Chessrown.

Minutes of the previous meeting read and approved.

Digitized by Google

The following vouchers were examined and approved:

Voucher		
No. 142.	Salary of Assistant Adjutant General S. P. Town, ..	$83 33
No. 143.	Salary of Clerk B. L. Myers, ...	50 00
No. 144.	Salary of janitor, ...	20 00
No. 145.	Office expenses, sundries, ...	15 53
No. 146.	Traveling expenses, Assistant Adjutant General, ...	13 58
No. 147.	Insurance, ...	16 00
	Total, ...	$198 44

Report of Assistant Quartermaster General for month of March, 1918:

Balance on hand February 22, 1918, ... $1,620 02

RECEIPTS.

Sale of supplies, ...	18 50
Per capita tax, ...	34 30
Posts and associations, ...	15 00
Total, ...	$1,687 82
Paid vouchers Nos. 135 to 141 inclusive, ...	291 22
Balance on hand March 22, 1918, ...	$1,396 60
Balance Third National Bank March 22, 1918, ...	$1,382 81
Balance in hands of Assistant Quartermaster General, ...	13 79
Balance in full March 22, 1918, ...	$1,396 60

ADAM CALHOUN,
A. Q. M. General.

The Assistant Adjutant General reported he had visited Danville and all the arrangements would be made satisfactory for Department Encampment in June.

There being no further business, adjourned at 3 o'clock P. M.

H. T. STANWOOD,
Secretary.

Philadelphia, April 26, 1918.

The regular stated meeting of the Council of Administration was held on the above date at 2 P. M., at Department Headquarters, 1523 Arch Street.

Digitized by Google

Present: Assistant Adjutant General S. P. Town, Chief of Staff C. C. Taylor, Assistant Quartermaster General Adam Calhoun, Comrades Halcomb, McEwan, Dougherty and Stanwood.

The minutes of the previous meeting were read and approved.

The following vouchers were examined and approved:

Voucher		
No. 148.	Salary of Assistant Adjutant General S. P. Town, for April,	$83 33
No. 149.	Salary of Clerk B. L. Myers,	50 00
No. 150.	Expenses of Department Commander,	100 00
No. 151.	Supplies, Quartermaster General,	108 61
No. 152.	Janitor service,	20 00
No. 153.	Postage,	15 00
No. 154.	Office expenses, sundries,	20 07
No. 155.	John Dougherty, coal,	17 50
	Total,	$414 51

The Assistant Quartermaster General presented the following report for the month of April, which was accepted:

Balance on hand March 22, 1918,	$1,396 60

RECEIPTS.

Sale of supplies,	22 40
Per capita tax,	6 30
Bank interest,	9 70
Posts and associations,	13 00
Total,	$1,448 00
Paid vouchers 142 to 147 inclusive,	198 44
Balance on hand April 26, 1918,	$1,249 56
Balance Third National Bank, April 26, 1918,	$1,209 13
Balance in hands of Assistant Quartermaster General April 26, 1918,	40 43
Balance in full April 26, 1918,	$1,249 56

A. CALHOUN,
A. Q. M. General.

On motion that when we adjourn to meet on Friday, May 10, at 3 o'clock P. M.

There being no further business, adjourned at 2:45 P. M.

H. T. STANWOOD,
Secretary.

Digitized by Google

Philadelphia, May 10, 1918.

The regular stated meeting of the Council of Administration was held on the above date at 2:30 o'clock, at Department Headquarters, 1523 Arch Street.

Present: Assistant Adjutant General S. P. Town, Assistant Quartermaster General Adam Calhoun, Comrades Holcomb, McEwan, Chessrown, Dougherty and Stanwood.

Minutes of previous meeting were read and approved.

The following vouchers were examined and approved:

Voucher		
No. 156.	Salary of Assistant Adjutant General,	$83 37
No. 157.	Salary of Department Clerk,	50 00
No. 158.	Postage,	10 00
No. 159.	Salary, janitor,	20 00
No. 160.	Sundries,	8 90
No. 161.	Printing, Town Printing Co.,	51 50
	Total,	$223 77

The Assistant Quartermaster General presented the following report, which was accepted:

Balance on hand April 26, 1918, ... $1,249 56

RECEIPTS.

Sale of supplies,	15 66
Per capita tax,	7 10
Posts and associations,	20 00
Total,	$1,292 32
Paid vouchers Nos. 148 to 155 inclusive,	414 51
Balance on hand May 10, 1918,	$877 81
Balance Third National Bank, May 10, 1918,	$832 42
Balance in hands of Assistant Quartermaster General,	45 39
Balance in full May 10, 1918,	$877 81
May vouchers Nos. 156 to 161,	223 77
Balance,	$654 04

ADAM CALHOUN,
A. Q. M. General.

There being no further business, adjourned at 3:30 P. M.

H. T. STANWOOD,
Secretary.

Digitized by Google

The Assistant Adjutant General announced the following committees:

ADDRESS OF DEPARTMENT COMMANDER, REPORTS OF SENIOR AND JUNIOR VICE DEPARTMENT COMMANDERS.

C. R. Lantz, ... Post No. 42
John F. Conaway, ... Post No. 2
W. P. Davis, ... Post No. 40
Benj. F. Nagle, ... Post No. 16
Campbell Stanton, ... Post No. 162

REPORT OF ASSISTANT ADJUTANT GENERAL.

W. T. Powell, P. D. C., ... Post No. 151
H. I. Yohn, ... Post No. 1
H. H. Spayd, ... Post No. 17

REPORT OF ASSISTANT QUARTERMASTER GENERAL.

John A. Fairman, P. D. C., ... Post No. 88
John Gregory, ... Post No. 8
Walter I. Scholl, ... Post No. 87

REPORT OF DEPARTMENT INSPECTOR.

H. E. Paine, ... Post No. 139
Philip Rabuch, ... Post No. 62
Joseph E. Raphun, ... Post No. 114

REPORT OF DEPARTMENT CHAPLAIN.

J. W. Kauffman, ... Post No. 44
John S. Leinbach, ... Post No. 64
John S. Salsburg, ... Post No. 67

REPORT OF PATRIOTIC INSTRUCTOR.

L. F. Arensberg, ... Post No. 180
E. L. Peck, ... Post No. 97
J. Hunter Wills, ... Post No. 255

REPORT OF JUDGE ADVOCATE.

Harry White, ... Post No. 28
A. G. Reynolds, ... Post No. 98
Hugh R. Fulton, ... Post No. 84

REPORT OF MEDICAL DIRECTOR.

A. H. Schaper, ... Post No. 67
Theo. H. Miller, ... Post No. 21
Frank Rowles, ... Post No. 638

Digitized by Google

REPORT OF COUNCIL OF ADMINISTRATION.

W. F. Hambright, ...Post No. 405
A. J. Bower, ...Post No. 180
John A. Friesel, ...Post No. 157

REPORTS OF CHIEF MUSTERING OFFICER AND CHIEF OF STAFF.

Thomas Simpson, ...Post No. 334
A. J. Ellis, ...Post No. 180
Sharpless Dutton, ...Post No. 31

COMMITTEE ON CREDENTIALS.

Samuel P. Town, Assistant Adjutant General, ...Post No. 2
Benj. L. Myers, ...Post No. 46
George W. Rhoads, ...Post No. 58
D. S. Beemer, ...Post No. 139
B. J. Coll, ...Post No. 157

COMMITTEE ON RESOLUTIONS.

W. J. Patterson, P. D. C., ...Post No. 157
Charles F. Chidsey, ...Post No. 217
J. Andrew Wilt, P. D. C., ...Post No. 68
C. H. William Ruhe, ...Post No. 3
Thomas H. Cole, P. D. C., ...Post No. 67
Wm. T. Powell, P. D. C., ...Post No. 151
James M. Reed, ...Post No. 276
O. A. Parsons, ...Post No. 97
Levi G. McCauley, P. D. C., ...Post No. 31
A. M. Eby, ...Post No. 20
A. Wilson Black, ...Post No. 58
Daniel Donne, ...Post No. 23
Charles E. Tipton, ...Post No. 10
A. B. Wannop, ...Post No. 6
J. N. Gartside, ...Post No. 5
W. A. Lowrey, ...Post No. 105
H. H. Bengough, ...Post No. 157
I. K. Campbell, ...Post No. 259

COMMITTEE TO CONVEY GREETINGS TO LADIES OF THE G. A. R.

C. R. Lantz, ...Post No. 42
Richard Jones, ...Post No. 263
Richard H. Holgate, ...Post No. 211

Digitized by Google

COMMITTEE TO CONVEY GREETINGS TO WOMAN'S RELIEF CORPS.

W. T. Powell, P. D. C., ... Post No. 151
Hugh R. Fulton, ... Post No. 84
Joseph E. Raphun, ... Post No. 114

COMMITTEE TO CONVEY GREETINGS TO DAUGHTERS OF VETERANS.

J. D. Hicks, ... Post No. 468
H. V. Carls, ... Post No. 468
J. W. Kauffman, ... Post No. 44

RETURING BOARD.

J. Henry Holcomb, ... Post No. 51
Levi Oberton, ... Post No. 27
A. J. Clifton, ... Post No. 217

DEPARTMENT COMMANDER: The next order of business will be the nomination of officers to serve the Department for the ensuing year. The first nomination will be for Department Commander.

PAST COMMANDER-IN-CHIEF, WILLIAM T. PATTERSON: Comrades, as you all know, every comrade in this Department who possesses an honorable discharge is eligible to office as your Department Commander; that is what entitles him to membership in our organization. This morning I believe I can present to you the name of one of our comrades who is not only willing but capable of filling the office of Department Commander of the Department of Pennsylvania, Grand Army of the Republic; a comrade who is a credit to our organization, and who has filled many high offices in this state, and who has had conferred upon him many honors by the citizens of Pennsylvania. I therefore place in nomination for that office Comrade J. D. Hicks, of Post No. 468, Altoona. (Applause).

COMRADE CHARLES L. SHERMAN, Post No. 1: I rise to second the nomination of Comrade J. D. Hicks, of Post No. 468, for Department Commander.

Moved and seconded that nominations for Department Commander be closed. Agreed to.

Moved and seconded that the Assistant Adjutant General cast the vote of the Encampment for Comrade J. D. Hicks, of Post No. 468, Altoona, for Department Commander for the ensuing year. Agreed to.

Digitized by Google

The Assistant Adjutant General cast the vote of the Encampment for Comrade J. D. Hicks, Post No. 468, for Department Commander.

DEPARTMENT COMMANDER: I now declare Comrade J. D. Hicks, Post No. 468, Altoona, elected Department Commander for the ensuing year.

DEPARTMENT COMMANDER-ELECT J. D. HICKS: Commander and my comrades: I would indeed be ungrateful if I did not feel to the depths of my heart and soul the great honor that you have conferred upon me this morning. Of course, I looked forward, during my career as a Grand Army man for the past forty years, to the possibility that I might some time be placed at the head of this great Department, and yet, in a measure, it has come to me unexpectedly. But I am indeed grateful to you for the honor conferred upon me, for I am very sure that no greater honor can come to any citizen of the State of Pennsylvania than that of being Department Commander of the Department of Pennsylvania, Grand Army of the Republic. (Applause.)

There is one thing that troubles me, however, and that is that I may not measure up to the responsibilities of the office, that I may not pass on to the people of Pennsylvania, with sufficient force, the knowledge that the loyalty, the integrity and the honor of this great Commonwealth are due to the work of the comrades of the Grand Army of the Republic. (Applause.)

In all the corners of this great State of Pennsylvania, since peace was declared at Appomattox, your voice has been raised in favor not only of one country and one flag, but of integrity and honesty in public affairs. Fraternity, charity and loyalty have gone forth from the desk of every commander of every post of the nearly seven hundred posts of this Commonwealth week after week for the past forty years, and they have borne fruit to the extent that today we are citizens of what I firmly believe to be the greatest Commonwealth of all the commonwealths in these glorious United States of America. (Applause.)

There is much I might say, had I the time, but I do most heartily assure you that I will try, with your help, to make my visitations as frequent and extend them as far out all over this State as I can. I might say to you that there is not a Memorial Day past since it has been inaugurated that my voice has not been lifted and that I have not assisted in paying the proper respect to the memory of our dear departed comrades.

Their glory shall never be forgot,
While fame her record keeps,
And honor guards the holy spot
Where valor proudly sleeps.

Comrades, you have my profound thanks. (Applause.)

DEPARTMENT COMMANDER: The next business in order is nominations for Senior Vice Department Commander.

Digitized by Google

PAST DEPARTMENT COMMANDER J. ANDREW WILT: Comrades, we have not forgotten the comrade who stood up one year ago at Johnstown, and invited us to come to Danville this year. The question was then asked that comrade, "Can you raise the money necessary, can you accommodate us." He answered, "Yes, we will have money enough, and all our homes will be thrown open to the comrades if the hotels do not accommodate us." I believe that comrade has made good, as everyone here today can testify. That comrade was William M. Heddens, of Danville, who has been commander of Post No. 22 for twenty-five or thirty years continuously; he has been the head and shoulders of the Grand Army here and led us in parade today. Of his soldierly qualities it is unnecessary to speak. I therefore take great pleasure in nominating William M. Heddens for Senior Vice Department Commander for the ensuing year. (Applause.)

PAST DEPARTMENT COMMANDER THOMAS H. COLE: I rise to second the nomination of Comrade Heddens for Senior Vice Department Commander of this Department. He certainly has been a loyal Grand Army man for the many years that I have known him, and that has been a good many. He has enthusiasm, he has the confidence of his own citizens, and through him these citizens have demonstrated their friendship toward us. All this requires a man who has stamina and efficiency, and I take pleasure, therefore, in seconding the nomination of Comrade Heddens for Senior Vice Department Commander. (Applause.)

Moved and seconded that nominations for Senior Vice Department Commander be closed. Agreed to.

Moved and seconded that the Assistant Adjutant General cast the vote of the Encampment for William M. Heddens, Post No. 22, for Senior Vice Department Commander. Agreed to.

The Assistant Adjutant General cast the vote of the Encampment for William M. Heddens, Post No. 22, for Senior Vice Department Commander.

DEPARTMENT COMMANDER: I now declare Comrade William M. Heddens, Post No. 22, elected Senior Vice Department Commander for the ensuing year.

DEPARTMENT COMMANDER: The next business in order is nominations for Junior Vice Department Commander.

COMRADE H. E. PAINE, Post No. 139: Comrades, it is my pleasure and privilege to come before you today to nominate for the office of Junior Vice Department Commander a member of a Post just above here—it seems as though one-half of it was in Scranton and the other half in Wilkes-Barre. We have always stood by one another, and therefore, in nominating Comrade Giles Ross, of Post No. 97, of Wilkes-Barre, for your Junior Vice Department Commander, I want to assure you that he is a man who stands four-square, a good soldier, a good Grand Army man, a model citizen, and he will make a splendid Junior Vice Department Commander. (Applause.)

Digitized by Google

Comrade H. H. BENGOUGH, Post No. 157: Comrades, I desire to second the nomination of Comrade Ross, knowing the good comrade that he is, and I therefore move you that the nominations close, and that the Assistant Adjutant General cast the ballot of this Encampment unanimously in favor of Comrade Ross. (Applause.)

Motion seconded and agreed to.

The Assistant Adjutant General cast the vote of the Encampment for Comrade Giles Ross, Post No. 97, for Junior Vice Department Commander.

DEPARTMENT COMMANDER: I now declare Comrade Giles Ross, Post No. 97, elected Junior Vice Department Commander for the ensuing year.

DEPARTMENT COMMANDER: The next business in order is nominations for Council of Administration.

COMRADE H. H. BENGOUGH, Post No. 157: I do feel away down in the bottom of my heart that the efficiency and faithful service that have been rendered this Department for several years by most of the present members of the Council of Administration requires that they be continued in office in our interests, and therefore I nominate for the Council of Administration the present Council, H. T. Stanwood, Post No. 334; John Dougherty, Post No. 8; J. Y. Chessrown, Post No. 157; J. Henry Holcomb, Post No. 51, and William McEwen, Post No. 1.

The reason that we have always endeavored to select the majority of this Council handy to Philadelphia is so that we might not be at any expense. The comrade from Pittsburgh is under no expense to this organization; he is an old railroad man and rides on a pass. I therefore nominate the old Council.

COMRADE W. F. HAMBRIGHT, Post No. 405: Comrade Bengough voices my sentiments exactly. I have had the pleasure of attending several meetings of the Council of Administration in Philadelphia, and I know they guard the interests of this Department to the best of their ability. They are very faithful in attendance and understand the business thoroughly, and I therefore second the nomination of these comrades for the Council of Administration, and move you, Department Commander, that the nominations for Council of Administration close, and that the Assistant Adjutant General cast the vote of this Encampment for the present Council of Administration for the ensuing year.

Motion seconded and agreed to.

The Assistant Adjutant General cast the vote of the Encampment for the above named comrades as members of the Council of Administration for the ensuing year.

DEPARTMENT COMMANDER: I now declare Comrade H. T. Stanwood, Post No. 334; John Dougherty, Post No. 8; J. Y. Chessrown, Post No. 157; J. Henry Holcomb, Post No. 51, and William McEwen, Post No. 1, elected members of the Council of Administration for the ensuing year.

Digitized by Google

DEPARTMENT COMMANDER: The next business in order is nominations for Medical Director.

PAST DEPARTMENT COMMANDER THOMAS H. COLE: Comrades, I want to nominate for Medical Director the present incumbent, who is not only a very efficient and skillful surgeon, but he has probably done more charitable work for the comrades of this Department than any other doctor I ever knew of—Comrade J. E. Silliman, of Post No. 67, Erie. I want to nominate him to succeed himself because of his loyalty to his poor comrades. He is known as the "Poor soldiers' doctor." That is his reputation, and I hope he will be elected.

PAST DEPARTMENT COMMANDER L. F. ARENSBERG: Comrades, I fully endorse all that Comrade Cole has said about Comrade Silliman, and I move that nominations for Medical Director close, and that the Assistant Adjutant General cast the vote of this Encampment for Dr. Silliman for Medical Director for the ensuing year.

Agreed to.

The Assistant Adjutant General cast the vote of the Encampment for Dr. J. E. Silliman, Post No. 67, for Medical Director, for the ensuing year.

DEPARTMENT COMMANDER: I now declare Dr. J. E. Silliman, of Post No. 67, Erie, elected Medical Director of this Department for the ensuing year.

DEPARTMENT COMMANDER: The next business in order is nominations for Department Chaplain.

COMRADE J. HENRY HOLCOMB, Post No. 51: Upon the death of Comrade Ganoe, our Chaplain, of Chambersburg, whom you all remember, was sick so long, Post No. 44 at Huntingdon recommended a member of their Post, Comrade S. F. Forgeus, and the Council of Administration considering that a good recommendation, elected him to fill the vacancy caused by the death of Chaplain Ganoe. I take great pleasure, therefore, at this time in nominating as Department Chaplain for the ensuing year the gentleman whom we elected in the Council, and have particular gratification in doing so because Comrade Forgeus was a member of one of the greatest regiments that fought in the war—the Third Pennsylvania Artillery, of which regiment I also had the honor of being a member.

Comrade Forgeus has been very active in the Survivors Association and very active in all departments of the Grand Army of the Republic and among the veterans generally, and he has been, as probably most of you know, the spiritual director of the Posts at Huntingdon for the past twenty-six years. I cannot recommend Comrade Forgeus too highly, and I hope he will be elected. (Applause.)

PAST DEPARTMENT COMMANDER JOHN A. FAIRMAN: As a member of that regiment, I wish to second the nomination of Comrade Forgeus, and I move that nominations close and that the Assistant Adju-

Digitized by Google

tant General be directed to cast the vote of this Encampment for Comrade S. F. Forgeus for Department Chaplain for the ensuing year.

Motion seconded and agreed to.

The Assistant Adjutant General cast the vote of the Encampment for Comrade S. F. Forgeus, Post No. 44, for Department Chaplain.

DEPARTMENT COMMANDER: I now declare Comrade S. F. Forgeus, Post No. 44, Huntingdon, elected Department Chaplain for the ensuing year.

DEPARTMENT CHAPLAIN S. F. FORGEUS: Commander and comrades, I do not wish to trespass upon your time or patience at the present time. We have important business before us, and I simply wish to assure you that I very greatly appreciate this compliment that you have paid me by this unanimous election, and trust that we may together be able to carry forward the work of our organization so long as our Great Commander above permits us to serve Him here below. I thank you.

DEPARTMENT COMMANDER: The next business in order is the selection of a place for holding our next Annual Encampment.

COMRADE W. F. HAMBRIGHT, Post No. 405: Commander and comrades, there is a city of about 60,000 inhabitants about a hundred miles from here, down along the Conestoga, in the Conestoga Valley and the garden spot of Pennsylvania, a city that was loyal during the dark days of the '60's, sending two full regiments to the front and about 2,500 scattering. In the present crisis they have over four thousand men "over there" and in the cantonments, and the city bears the unique distinction of having escaped the first draft owing to the over-enlistment of volunteers. (Applause.) A city that has been loyal and true to the union and has sent many of her sons to do battle for the flag and that for which it stands. Comrades, the City of Lancaster, as well as the two Posts there, the Spanish War Veterans, the Ladies of the G. A. R., the Sons of Veterans, the Woman's Relief Corps, all extend to you a hearty welcome to come to Lancaster next year. (Applause.)

In addition to those invitations, I have with me two written invitations, which I will read to you. The first is from the Mayor of Lancaster, and is as follows:

"Lancaster, Pa., June 10, 1918.

Encampment, Department of Pennsylvania,
Grand Army of the Republic,
Danville, Pa.

In behalf of the citizens of Lancaster, Pa., as well as myself, I extend to your honorable body a cordial invitation to hold your next encampment in this city.

If you select this city for your next year's place of meeting, I assure you all a hearty welcome from our citizens.

Digitized by Google

The 'Grand Old Vets' always are welcome guests in Lancaster, and we will esteem it a great privilege to do all we can to make your visit one long to be remembered.

Yours very truly,

H. L. TROUT,
Mayor."

I have here also a letter from the Lancaster Chamber of Commerce, reading as follows:

"Lancaster Chamber of Commerce,
June 7, 1918.

Mr. Washington F. Hambright,
Lancaster, Pa.

My Dear Mr. Hambright:

I am informed that you are a delegate to the Pennsylvania State Encampment of the Grand Army of the Republic which will meet next week in Danville.

In behalf of the Lancaster Chamber of Commerce, I beg through you to extend an invitation to the State Encampment to meet next year in Lancaster. We are an ancient city, our beginning extending back of the Revolutionary Period, and a visit here will have particular interest for Pennsylvania veterans of the Civil War.

The Chamber of Commerce will gladly join in welcoming the brave 'boys in blue,' who fought for the preservation of the Union, and we will esteem it a great privilege to be permitted to welcome the veterans to Lancaster on the occasion of the next year's encampment.

Very sincerely yours,

RICHARD M. REILLY,
President."

In 1884, the last time the State Encampment met in Lancaster, thirty-four years ago, we were amply able to take care of the Encampment, and I assure you we are at the present time more able to do so, and furthermore, we will give you a hearty welcome, and while we may not be able to give you as beautiful scenery as you will find around Danville, we will do everything in our power to make you happy and comfortable, and we sincerely hope you will accept our invitation and come to Lancaster. (Applause.)

COMRADE H. H. BENGOUGH, Post No. 157: From the bottom of my heart I want to do this; I want to second the nomination of Lancaster, and I want to offer the usual motion, that nominations for places for holding the next Encampment be closed, and that we select Lancaster as the place of our next meeting unanimously.

Motion seconded and agreed to.

Digitized by Google

DEPARTMENT COMMANDER: I now declare Lancaster selected as the place for our next Annual Encampment.

COMRADE H. H. BENGOUGH, Post No. 157: I move we adjourn until three o'clock this afternoon, the comrades on passing out to deposit in the box at the door the names of those comrades for delegates to the National Encampment at Portland, so we may have the tickets printed during the recess.

Motion seconded and agreed to. Adjourned until 3 P. M.

Wednesday, 3 P. M., June 12, 1918.

The Department Encampment was called to order by the Department Commander at the designated hour.

The Department Chaplain offered the following prayer:

"Again, our Heavenly Father, do we look to Thee for guidance and direction. We thank Thee that Thou art ever willing and ready to give aid, even more willing than we are to ask it. We thank Thee for the blessings of this day; we thank Thee for the harmony we have had, and ask that Thou wilt guide and direct us further that this meeting may continue in peace and harmony. May Thy purposes be accomplished on this earth in ways that shall honor and glorify Thy name and bring satisfaction and enjoyment to the children of men everywhere. We ask it in Christ's name. Amen,"

OFFICER OF THE DAY: Department Commander, a committee from the Woman's Relief Corps are at the outpost waiting to be received.

DEPARTMENT COMMANDER: The Officer of the Day will return to the outpost and conduct the ladies to this platform.

The committee appointed escorted the committee of ladies to the platform, the Encampment being called up and saluting.

The committee from the Woman's Relief Corps consisted of the following ladies: Dr. Millie J. Chapman, Alfaretta M. DeVine, Sarah S. Mottier and Ione W. Walter.

DEPARTMENT COMMANDER: Comrades, I have the pleasure of introducing to you Dr. Chapman, of the Woman's Relief Corps.

DR. MILLIE K. CHAPMAN: My dear Comrades, we know your time is valuable. We have not come here to occupy any moments you need for other things, and hence I will merely read to you the report of our year's work.

Digitized by Google

MRS. HATTIE E. SOWERS,
Department President Woman's Relief Corps.

Digitized by Google

Digitized by Google

"REPORT OF THE WOMAN'S RELIEF CORPS.

Foxburg, Pa., June 1, 1918.

Mr. Noah Deitrich, Department Commander,
Grand Army of the Republic.

Dear Sir: It is my privilege and pleasure to submit a report of the work done by the Department of Pennsylvania, Woman's Relief Corps, for the year ending March 31, 1918:

Number of members, 3,288.

Expended for relief, cash,	$935 85
Expended for relief, other than cash,	1,448 15
Amount of cash turned over to Posts,	757 71
Contributed to Memorial Home, cash,	1,581 03
Contributed to Memorial Home, other than cash,	1,210 00
Total,	$6,031 74
Expended for Memorial Day,	$854 00
Expended for Red Cross,	619 95
Total amount expended,	$7,505 69

Total number assisted, 360.

Amount expended since organization,	$112,289 73
Cash turned over to Posts since organization,	63,501 62
Total,	$175,791 35

With continued loyalty,

Yours in F. C. & L.,

LOUISA KERR,
Dept. Sr. Vice-President.

LAURA W. WILLOW,
Department Secretary."

Now, Commander, we again pledge our loyalty to the Grand Army of the Republic, assuring you that so far as possible we are ready now as ever to assist the veteran and his dependent ones. (Applause.)

DEPARTMENT COMMANDER: Comrades, it is now my pleasure to present to you Mrs. Walter, Past Department President, who will speak to us.

MRS. IONE W. WALTER: Commander and comrades, I was told just before we came here that were were not to say anything. Now, I just want to say one thing, and that is that I am very glad to have the opportunity not only to pledge my own allegiance but also the allegiance of the

Digitized by Google

Woman's Relief Corps to you Grand Army men. We have been your right hand supporters since the war closed, at least we are the successors of the women who were so faithful to you during the war; we are the successors of Mary A. Livermore, Clara Barton, and I cannot begin to recall their names, but many of you boys remember that during the war, especially during the latter days of the war, you were greatly helped by the loyal women of this country; they saved your lives, they saved your health, they saved clothing for you; they did a thousand and one things for you. They say now that you had not the care that the boys in brown today are having. It was not because the women of this country were less loyal to you than they are to the boys in brown, but since the '60's we have advanced very far in the sciences and everything that goes to make up for the comfort and welfare of our health, and the women are advancing along the lines of this work, and it is hard to say what would become of the country if it were not for the women. (Applause.)

Again I pledge you our allegiance, and assure you we shall not let your work lag because of taking on a little more for the boys "over there." We are going to work for you just the same as if there was no war going on, but we shall do for them too even if we have to work night and day. I thank you. (Applause.)

DEPARTMENT COMMANDER: Comrades, we will now hear from another of the ladies of this committee, Mrs. Sarah S. Mottier.

MRS. SARAH S. MOTTIER: Commander and comrades, when General Pershing was called upon to make a speech at the tomb of Lafayette, he turned and simply said, "Lafayette, we are here!" Now, comrades, we are here, and we are ready to assist you at all times and to do everything that we are called upon to do. You have our support at all times, as you know. I thank you. (Applause.)

DEPARTMENT COMMANDER: And now, Comrades, it is my pleasure to present to you Mrs. A. M. DeVine.

MRS. A. M. DEVINE: Commander and comrades, the speakers ahead of me have left very little to say along the line of our allegiance, but I am here to pledge you my allegiance and the allegiance of every woman in our organization.

I was told that I must say something of the Pennsylvania Memorial Home. As President of that Home, I know whereof I speak. I have been President for a number of years. I don't know whether you know where it is situated. I greatly fear your Commander does not. As a member, ex-officio, of the staff of officers, he should have attended our meetings this year. I am sorry to say he has not attended. I had hoped he would because I am anxious that every comrade in this Department should know something of our Home. It is not an institution, it is a home in every sense of the word. Some of you comrades have visited there, and a number of the Past Commanders have been there, and I think that all of you can

Digitized by Google

say as I do—it is a home in every sense. It is intended not for the comrade alone; he must have a wife if he comes there,—his wife, his mother, his daughter or his widow, any of them are eligible to membership in our home. It is supported very largely by our organization. Of course, we get an appropriation from the State but nowhere near sufficient. If we didn't work every day and spend all the time planning and managing in every direction we would be very short of funds to conduct the Home. I don't know the reason, but I am going to know from this coming Legislature the reason why we do not get an increase in our appropriation, and we are going to ask for more. If any of you comrades have any influence with the Legislature, please use it in our behalf because we need a great increase this year.

I know you are anxious to get to work and you do not like to hear women talk, but please bear in mind what I have said about the Home, and remember you have our loyal devotion always. (Applause.)

DEPARTMENT COMMANDER: Comrades, I stand convicted because I did not visit the Home, but for reasons beyond my control. I will call upon Comrade Wilt to respond to the ladies.

PAST DEPARTMENT COMMANDER J. ANDREW WILT: Comrades, how can I express my appreciation and our appreciation of these kind, generous ladies who have done and are still doing for us. Words are inadequate to express your and my sentiments and our thanks to these women. They have read to you the figures showing what they have done in a financial way, but there are no words or figures that can express the grand work that this splendid association of women has accomplished. How grateful we should be. If we had our hats on, we would take them off and say, "Thank you, thank you, ladies, for what you have done."

I fully appreciate what the last speaker has said about the home at Brookville. They made me feel at home when I went there as Department Commander, and I found it to be a genuine real home for the old veteran. If it is ever necessary for any of you to go there, I can cheerfully recommend it, for it is splendidly conducted by these kind, loyal, dear women.

Ladies, we want to thank you for what you have done; we know you will continue the good work until there is not a veteran left, and we know that after we have gone, you will still carry on your magnificent work among the young men, who will be veterans in due time. God bless you for it. (Applause.)

The committee appointed escorted the ladies from the platform, the comrades standing up until the ladies had left the hall.

OFFICER OF THE DAY: Department Commander, there is a committee of ladies from the Daughters of Veterans at the outpost waiting to be received.

DEPARTMENT COMMANDER: The Officer of the Day will return to the outpost and conduct the ladies to this platform.

Digitized by Google

The committee appointed escorted the committee of ladies from the Daughters of Veterans to the platform, the encampment being called up and saluting.

The committee from the Daughters of Veterans consisted of the following: Mrs. Ward, President-elect; Miss Searle, Past Department President, and Miss Flood, Past National President.

DEPARTMENT COMMANDER: Comrades, we are honored today by a visit from a committee of the Daughters of Veterans. I have the pleasure of introducing to you Mrs. Ward, the President-elect of that organization.

MRS. WARD: Commander Deitrich and comrades, I bring you greetings from the Daughters of Veterans of Pennsylvania. Our number is a little over six hundred, organized and every girl ready and willing to work at your commands. We are not as strong in Pennsylvania at present as we would like to be, and I take this occasion to ask your help in making our number larger. I ask your good will and kind word, and if you find the Daughters trying to organize in any town, just help them along. We are your daughters, always at work at your beck and call. If you have a tent of Daughters organized in your town, you will find them of great assistance to you. Encourage them. You know some of the Daughters of today were the babies that you felt so badly at leaving behind when you went out in '61. We have the daughters and the granddaughters organized so that I do not see how you can keep us out, and I feel you do not want to keep us out, and I know that at this time the majority of the Daughters are living again what our mothers lived through in '61. There are very few of our Daughters who have not a son or a brother in this war, and consequently we are doubly proud to be the Daughter of a Veteran. (Applause.)

DEPARTMENT COMMANDER: Comrades we will now hear a word from Miss Searle, Past Department President, whom I present to you.

MISS SEARLE: It gives me great pleasure, on behalf of the Pennsylvania Department of the Daughters of Veterans, to present to you, Department Commander, these flowers with our very best wishes for your success and the success of the convention. It is the first year I have had the honor of entering your encampment, and I have therefore never felt so deeply the honor of being the Daughter of a Veteran as I do today when I stand before you and realize how important was your work and because of it we had a nation ready to enter the great world conflict. We feel that that is the reason our soldiers were so well equipped to enter this war, for they were inspired by the stories and the lessons that they learned from their fathers, just as we Daughters are willing and anxious to do our share, for we too have listened to those stories and learned those lessons well, learned to love the flag and learned to love America. I thank you. (Applause.)

Digitized by Google

DEPARTMENT COMMANDER: And now, comrades, I present to you Miss Flood, the Past National President of this organization.

MISS FLOOD, Past National President: Commander and comrades, it is a great pleasure for me to come to your encampment today and to bring to you the greetings of the Daughters of Veterans, and the greetings of the National President, Miss Dunham, of New York. She is today in Minnesota, attending the convention there, and will attend the convention in Iowa. With her is the Commander in Chief of the Grand Army, and the National President of the Woman's Relief Corps. Before I left Indianapolis last Friday night, your Commander in Chief gave me a message to bring to this Encampment. He sent first, his regrets that he could not come here, and, second, his best wishes and his greetings. He wanted to come to Pennsylvania because it is one of the largest departments and because you have with you a Past Commander in Chief, but to come to Pennsylvania he would have to give up the entire week coming from the West, whereas, he can attend two Department Encampments in one week out there, and he felt that he should do this. And so I bring you not only the greetings of the National President of the Daughters of Veterans, but the greetings of the National President of the Woman's Relief Corps, and the greetings of your Commander in Chief. (Applause.)

DEPARTMENT COMMANDER: I will call upon Comrade Fulton to respond to the greetings of the ladies.

COMRADE HUGH R. FULTON, Post No. 84: Commander and ladies, I have occasion to be very thankful that I have for a great many years been a very enthusiastic advocate of the promotion and building up of the Sons of Veterans and the Daughters of Veterans. I believe that I have been as zealous in advocating an increase in membership in the Sons of Veterans and of the Daughters of Veterans as any of my comrades, and just now, when the ladies are stepping to the front and building up their organization, as they are, and coming here and making such wonderfully favorable reports, I am disposed to congratulate the Grand Army for what they have done.

Now, I remember when I went off to the war, I felt very keenly the support of the ladies back home. My mother was a very enthusiastic Union woman and was very good in debate on the question of slavery and anti-slavery before the people at that time, and the support the people at home gave us boys in the service helped very materially. I believe that just now, in this great world war, the Daughters of Veterans and the Sons of Veterans have a greater place in the work than anyone else except the boys who go "over there." Therefore, we appreciate most highly all that you ladies are doing, and believe you will keep up the good work, and do even better in the future than you have in the past. We are proud of the Sons of Veterans and proud of the Daughters of Veterans. I have a daughter who is Past Regent of the Daughters of the American Revolution, and I never knew a society so proud of their organization as are the Daughters of the

Digitized by Google

American Revolution; you will be equally as proud of your association, for you are doing splendid work, work that will live and go on for the betterment of this nation and the good of its people.

Now, on behalf of the Department of Pennsylvania, Grand Army of the Republic, we extend to you our sincere thanks and appreciation for your kindly greetings and for all that you are doing. (Applause.)

The committee appointed escorted the ladies from the platform, the comrades standing until the ladies left the hall.

OFFICER OF THE DAY: Department Commander, there is a committee from the Ladies of the G. A. R. at the outpost waiting to be received.

DEPARTMENT COMMANDER: The Officer of the Day will return to the outpost and conduct the ladies to this platform.

The committee apointed escorted the ladies to the platform, the Encampment being called up and saluting.

The committee from the Ladies of the G. A. R. consisted of the following: Mrs. Anna Marron, Department President; Mrs. Holgate, Past Department President; Mrs. Carothers and Mrs. Caldwell.

DEPARTMENT COMMANDER: Comrades, I take great pleasure in introducing to you the newly-elected President of the Ladies of the G. A. R., Mrs. Marron.

DEPARTMENT PRESIDENT MRS. MARRON: Commander Deitrich and comrades, it is a great pleasure for me this afternoon to have been appointed one of the committee to extend greetings to the comrades of the Grand Army of the Republic. I am sure we wish you a very harmonious session, and wish you all the luck and prosperity that can come to you. It is a pleasure for me to look into your faces, and I wish you all happiness and continued success. (Applause.)

DEPARTMENT COMMANDER: Comrades, I now present to you Mrs. Holgate, the Past Department President.

MRS. HOLGATE: Commander Deitrich, and comrades, it is with a great deal of pleasure that I meet with you here today. It is considered a great honor in our organization to be appointed on this committee of greetings to the Grand Army, and through all this country I think there is no greater organization than the Grand Army of the Republic and its allied and kindred organizations.

It is with rather a feeling of sadness that one looks over our boys in blue as the years go by. Each year there is a little more gray in the lessening hair, a little less glint in the eye, a little more stoop to the form as they travel life's pathway and come a little nearer day by day to the comrades who have gone before. But the work you did will live for all time. (Applause.)

Digitized by Google

MRS. SARA C. JOHNSON,
Department President Ladies of the G. A. R.

Digitized by Google

Digitized by Google

DEPARTMENT COMMANDER: Comrades, I take pleasure in introducing to you Mrs. Carothers, of this organization.

MRS. CAROTHERS: Department Commander and comrades, it certainly gives me great pleasure to meet you this afternoon and to look into your pleasant faces. I am delighted to be one of the members of this committee to bring you greetings from the Ladies of the G. A. R. We are always delighted to meet our old comrades, and I hope it will not be the last time I shall meet and greet you at your annual encampment. I remember that at the time of the Civil War I helped in many ways: I was a young girl and there was much to be done, I remember; we sewed on the colors, and we served in many ways to help the soldiers. You can therefore understand how glad I am to greet you today and bring to you the greetings of our organization. (Applause.)

Mrs. William A. Caldwell, of the Ladies of the G. A. R., then sang "Rally Round the Flag," the comrades joining in the chorus.

DEPARTMENT COMMANDER: I will ask Comrade Spayd to respond to the greetings of the ladies.

COMRADE SPAYD: Ladies of the G. A. R., it affords me great pleasure to respond to your greetings. I am afraid that at times we think too little of the mighty influence that the women are exerting and have exerted in the past on the patriotism of this county. We neglect that part very much. The members of the Grand Army of the Republic, I am afraid, forget that great fact—that much of the patriotic love of country that prevails today is due to the persistent efforts of the women. You know how tame everything was for many years after the Civil War. There was very little in the line of patriotic work. I claim the honor of being the Superintendent of Public Schools who first introduced the observation of the day before Memorial Day in the public schools on a grand scale. Every child, from the primary school up to the high school, had a short recitation on the day before Memorial Day. Somehow the feeling got into me that we must teach patriotism, and ever since then I have been hammering away along that line until all the Grand Army got back of this movement, and now the Ladies of the G. A. R. support us in taking up this work, and, ladies, you are doing a greater work than you think. Today there is a greater necessity for the Ladies of the G. A. R. to teach patriotism than ever before in the history of this country. We are facing a crisis today such as we never faced before. Our boys are going across the ocean; when they come back they will be entirely different; they are living under such vastly different conditions than they were, and after their work is over, and they come home triumphant, as they will, they will demand of you and me a higher degree of civilization, and higher degree of patriotism. It is up to you, it is up to me to meet their expectations when they return, and I look forward to that happy day when they come home, when there will be another Grand Army, not a Grand Army of Republic, but a Grand Army of Civilization, a Grand Army of the Almighty Powers of the World, and they will teach a high

Digitized by Google

democracy, a greater freedom than you and I fought for when we were at the front. We fought for the liberty of a race; they are fighting for the liberty of the world today, for the freedom, the independence of the whole world, yea, even Germany itself shall be a democracy. You and I and all of us have a part in this great work. How shall it come about, you ask me; I know not; I can but express through Cowper:

"God works in a mysterious way,
His wonders to perform.
He plants his footsteps in the sea,
And rides upon the storm." (Applause.)

DEPARTMENT COMMANDER: The committee will now be good enough to escort the ladies from the platform, the comrades standing until the ladies leave the hall.

The Assistant Adjutant General presented and read to the Encampment the report of the Committee on the Report of the Department Commander and the reports of the Senior and Junior Vice Department Commander, which, upon motion, was adopted as read.

Danville, Pa., June 12, 1918.

To the Department Encampment:

The committee to whom was referred the address of the Department Commander and the reports of the Senior and Junior Vice Department Commanders, beg to report as follows:

The address of the Department Commander has beautifully depicted the fleetings of time. He has reiterated the principles of our beloved organization, its unanimity, shining in the lustre and beauty of age and the devotion to our cause. He has expressed the convictions of the old soldiers, that the great war in which we are engaged is for liberty of conscience, righteousness, and that true democracy throughout the world shall be inaugurated and perpetuated.

He called attention to the 51st National Encampment and to the reception and hospitality extended to us. He spoke in glowing terms of our Soldiers and Sailors Homes, and Orphans and Industrial Schools, and gave the organizations affiliated with us and auxiliary to us that excellent character which they so nobly deserve. We emphasize his able, appropriate and beautiful language on behalf of our institutions.

He refers with tender sympathy to the decease of Past Department Commander Thomas J. Stewart, and our lamented Chaplain, Comrade Ganoe.

We sincerely congratulate the Department Commander on his faithful performance of duty and service of love and devotion.

The Commander was ably assisted by the Senior and Junior Vice Department Commanders, who did all they could to make the year a successful one, in the perpetuation of Fraterity, Charity and Loyalty.

Digitized by Google

We recommend that the incoming Department Commander appoint a committee with power to select and present a proper testimonial to Department Commander Dietrich.

Respectfully submitted,

C. R. LANTZ,	Post No.	42
JOHN F. CONWAY,	"	2
W. P. DAVIS,	"	40
BENJAMIN F. NAGLE,	"	16
CAMPBELL STANTON,	"	162

The Assistant Adjutant General presented and read to the Encampment the Report of the Committee to Convey Greetings to the Woman's Relief Corps, which, upon motion was adopted as read:

Danville, Pa., June 12, 1918.

To the Department Encampment:

The Committee appointed to visit the Woman's Relief Corps to convey the greetings of the 52nd Department Encampment, respectfully report that they have attended to that pleasant duty. Our reception was most cordial. They expressed their appreciation of the courtesy extended, with the assurance that they could be depended upon to answer any call at any time as the auxiliary helpers of the Grand Army of the Republic, and would with pleasure assist us in any manner possible,

Fraternally yours,

WM. T. POWELL, P. D. C.,	Post No.	151
JOSEPH E. RAPHUN,	"	114
HUGH R. FULTON,	"	84
W. A. COOK,	"	37

Comrade H. H. Spayd, Post No. 17, presented and read to the Encampment the report of the Committee on the Report of the Assistant Adjutant General, which, upon motion was adopted as read:

Danville, Pa., June 12, 1918.

To the Department Commander:

Your committee appointed to consider and report upon the report of Assistant Adjutant General, Comrade Samuel P. Town, beg leave to submit the following:

We have carefully gone over the subject matter and find the report well prepared and the work of his office accurately presented.

Your committee desire further to commend the faithful, painstaking and meritorious work of the Assistant Adjutant General during the year now closing, not only in the routine work of the office, but especially in the multifarious labor performed by him in keeping up the high standard of the affairs of the Department, which depend so largely upon him for their efficiency.

Digitized by Google

He is a prompt, active, energetic Assistant Adjutant General, courteous and attentive to the membership of the Department in his associations with them, and your committee feel that they would be derelict in their duty did they not accord and commend these important qualifications in your Assistant Adjutant General, whose faithful work merits our fullest approval.

Inasmuch as there seems to be a probability of merging the office of Assistant Adjutant General and the Assistant Quartermaster General into one, should such be the case, your committee would recommend that the Council of Administration take into earnest consideration the increasing of his salary to One Hundred Dollars per month.

Fraternally submitted,

WM. T. POWELL, P. D. C., Post No. 151
H. H. SPAYD, " 17

The Assistant Adjutant General presented and read to the Encampment the report of the Committee on the Report of the Assistant Quartermaster General, which, upon motion, was adopted as read.

Danville, Pa., June 12, 1918.

To the Department Encampment:

Your Committee to whom was referred the report of the Assistant Quartermaster General, Comrade Adam Calhoun, beg leave to report as follows:

We have carefully examined the detailed statement of our Quartermaster as printed, and join in commending his efficiency and the concise manner in which the financial condition of the Department is presented.

Respectfully submitted,

JOHN A. FAIRMAN, P. D. C., Post No. 88
JOHN GREGORY, " 8
WALTER I. SCHOLL, " 87

The Assistant Adjutant General presented and read to the Encampment the report of the Committee on the Report of the Council of Administration, which, upon motion, was adopted as read:

Danville, Pa., June 12, 1918.

To the Department Encampment:

The Committee on the report of the Council of Administration respectfully commend the members thereof for the detailed and concise report of their proceedings and for their watchful care of the finances of the Department.

We further recommend the expense incurred in fitting up the new Department Headquarters at 1523 Arch Street, Philadelphia, be approved.

Fraternally in F. C. & L.,

W. F. HAMBRIGHT, Post No. 405
A. I. ELLIS, " 180
SHARPLESS DUTTON, " 31

Digitized by Google

The Assistant Adjutant General presented and read to the Encampment the report of the Committee on the Report of the Department Inspectors, as follows:

Danville, Pa., June 12, 1918.

To the Department Encampment:

Your Committee on the Report of the Department Inspector, William H. Green, approach the task assigned to us with a sense of our inability to give to this Encampment proper expression of the emotions which control each and every one of us as we study this, the last and final report of our late comrade and Department Inspector, William H. Green. As a comrade he was genial, and his hearty grasp of the hand carried with it a genuine seal of true comradeship. His regular attendance at all of the Encampments had given him an extended acquaintance all over this department. To know him was to love him, but we all came to know him best in his work in the very important office he so creditably filled. For many years he had been the very efficient inspector of this great Department. As such, his work was as great, if not greater, than the inspector of any department in the Grand Army of the Republic. He made a supreme effort to see that every post was inspected, and their condition accurately reported. He also aimed to make these annual inspections a matter of encouragement to the weaker posts throughout the Department. He had the rare faculty of selecting the very best comrades for the office of district inspectors. He was able to so enthuse the comrades that they would go a long distance, and at considerable expense, to inspect some poor weak post, and urge them to continue in the good work.

But his great ability as a department inspector was best exemplified by his report. It was a herculean task to gather up these hundreds of reports and tabulate and consolidate them in a concise and accurate form. And your committee does not go too far when we say that these reports have been models in every particular. No reports of any of the department officers, and we may truthfully say the reports of all the department officers combined, and studied so carefully and referred to as often as the report of the Department Inspector.

For some months Comrade Green was in poor health, but though his failing strength was apparent to those around him, he worked away with a resolute will until near the close. He passed away February 10, 1918, mourned by every comrade of his department. He died in the harness and his work will live after him. His memory will linger in the hearts of his comrades through this department. He could truly say—

"Fading away like the stars in the morning,
Loosing their light in the glorious sun,
So let me pass away, peacefully, lovingly,
Only remembered by what I have done."

H. E. PAINE,	Post No.	139
JOSEPH E. RAPHUN,	"	114
PHILIP RABRICK,	"	62

Digitized by Google

COMRADE H. H. BENGOUGH, Post No. 157: Before making a motion for the adoption of that report, I want to thank the committee for the splendid tribute they have paid to Comrade "Billy Green." It was my good fortune for many years to be closely associated with Billy in the work of the Grand Army of the Republic. I knew the man from the soul of his foot to the top of his head; I knew his wonderful fraternity and his great comradeship, and I had hoped, and now I know, when the report is adopted that this committee makes, the proper tribute is paid to one of the grandest Grand Army comrades throughout this country. (Applause.)

COMRADE H. E. PAINE, Post No. 139: I move the adoption of the report by a rising vote, in memory of Billy Green.

Motion seconded and reported adopted by a rising vote.

The Assistant Adjutant General presented and read to the Encampment the report of the Committee on the report of the Department Patriotic Instructor, which, upon motion, was adopted as read.

Danville, Pa., June 12, 1918.

To the Department Encampment:

Your Committee to whom was referred the report of the Patriotic Instructor, beg leave to report that they have performed their duty, and commend the inspiring and patriotic report of Department Patriotic Instructor, Charles O. Smith, to the careful consideration of all comrades in the department.

Respectfully submitted,

L. F. ARENSBERG, P. D. C., Post No. 180
E. L. PECK, " 97
J. HUNTER WILLS, " 255

The Assistant Adjutant General presented and read to the Encampment the report of the Committee on the reports of the Chief Mustering Officer and Chief of Staff, which upon motion, was adopted as read.

Danville, Pa., June 12, 1918.

To the Department Encampment:

We, the Committee on the reports of the Chief Mustering Officer and Chief of Staff, report we have examined the same and given them our approval.

Respectfully submitted in F. C. & L.,

A. I. ELLIS, Post No. 180
H. S. DUTTON, " 31

Digitized by Google

The Assistant Adjutant General presented and read to the Encampment the report of the Committee on the Report of the Department Chaplain, which, upon motion, was adopted as read.

Danville, Pa., June 12, 1918.

To the Department Encampment:

We, the committee on the report of the Department Chaplain, find the report very brief but commendable, short because of the death of Comrade Ganoe, and the necessity of the appointment in his place of Dr. S. F. Forgeus near the end of the year.

We extend the condolence of our Department to the friends of Rev. Ganoe.

Yours in F. C. and L.,

J. W. KAUFFMAN, Post No. 44
JOHN S. LENBACH, " 64

REPORT OF THE COMMITTEE ON RESOLUTIONS.

PAST DEPARTMENT COMMANDER WM. J. PATTERSON: Comrades, your Committee on Resolutions begs leave to report as follows on the various papers and resolutions handed in:

No. 1.

The first is in relation to trying to hasten the adjudication of Pension claims before the Pension Bureau. This is the report of the committee on the subject:

In view of the fact that the Commissioner of Pensions is using every effort to adjudicate promptly all claims pending in his Bureau, with the force of clerks at his disposal, we deem action on the part of the Grand Army of the Republic unnecessary.

No. 2.

WHEREAS, The distinguished soldier and citizen of Pennsylvania, General John Grubb Parke, gained distinction as the commander of the Ninth Army Corps at the siege of Vicksburg, Mississippi, in which there were four regiments of Infantry and a battery of Artillery from this state.

AND WHEREAS, No memorial for him has been placed in the Vicksburg Military Park, where other general officers have been so honored, now therefore,

BE IT RESOLVED by the Pennsylvania Department of the Grand Army of the Republic Now in Session, That it cordially recommends an appropriation be made by the Legislature of Pennsylvania at its next session, for the erection of a bronze portrait statue of General Parke, to be placed in the Vicksburg Military Park, and that a copy of this resolution, duly

Digitized by Google

attested by the Department Commander of the Grand Army of the Republic and the Assistant Adjutant General be sent to the President of the Senate and the Speaker of the House of Representatives of Pennsylvania.

Presented by COMRADE JOHN M. MISHLER, Post No. 118.

The Committee recommend this resolution be approved.

No. 3.

Two resolutions have been offered on the same subject, recommending that the rules and regulations of the Grand Army of the Republic be amended so as to take in all soldiers of any war, or the survivors of any war that are now living, including those coming from across the ocean.

The committee recommend that action thereon be indefinitely postponed.

No. 4.

This is a resolution offered to combine the offices of Assistant Adjutant General and Assistant Quartermaster General, as follows:

RESOLVED, That the offices of Assistant Adjutant General and Assistant Quartermaster General be consolidated, and that the Assistant Adjutant General shall perform the duties of both offices.

J. HENRY HOLCOMB, Post No. 51.
Member of the Council of Administration.

In connection with this resolution, I will say that the rules and regulations of the Grand Army of the Republic permit this consolidation where it is desired to do so.

The committee approve this resolution and recommend its adoption by the Encampment.

No. 5.

Several resolutions were considered bearing upon the American soldiers in the service of this Government now combating Prussian autocracy on land, sea and in the air in this great world war, your committee recommend the adoption of the following:

RESOLVED, That the Department of Pennsylvania, Grand Army of the Republic, now in annual session, send greetings and congratulations to our army, navy and air forces for the magnificent courage and soldierly qualities already displayed in action, and our confidence is unbounded that they will continue to do honor to our flag and country until the cause of humanity and justice shall triumph.

RESOLVED, That the Assistant Adjutant General be directed to forward a copy of this action to the Adjutant General of the United States Army, and request that he forward a copy to General Pershing.

The Committee recommend the adoption of this resolution.

Digitized by Google

No. 6.

RESOLVED, That the thanks of this Encampment are due and hereby extended to his Honor, the Burgess, George Jacobs, the Citizens Executive Committee, and the people of Danville generally for their generous and hearty reception tendered to the comrades of the Grand Army of the Republic attending the 52nd Annual Encampment of the Department of Pennsylvania.

PAST DEPARTMENT COMMANDER WM. J. PATTERSON: These are all the resolutions presented, and they are now offered for your adoption. I therefore move that the report of the committee be adopted as a whole.

Motion seconded and agreed to.

COMRADE W. F. HAMBRIGHT, Post No. 405: Comrades, you will remember that when we were in session last year we passed a resolution or a motion requesting the Sons of Veterans to meet at the same time and place in the future with the comrades of the Grand Army of the Republic in their annual encampment. At that time, the adoption of that motion was a little too late as they had already decided to meet in Scranton, and I believe they meet in Scranton next week. I would therefore renew that motion and ask that they be notified and that the Assistant Adjutant General telegraph them of the time and place of meeting. I now move that that motion be revived or renewed.

Motion seconded and agreed to.

COMRADE H. H. BENGOUGH, Post No. 157: Comrades, I want to speak to you now of a matter that I am sure is very close to the hearts of all of us. We have all loved, admired and appreciated the services in the Grand Army of the Republic of Past-Commander-in-Chief Thomas J. Stewart. We all knew him; we all loved him. This department is now in annual session. Comrade Stewart died after the adjournment of the last Encampment, as did our splendid Chaplain, Comrade Ganoe, and our Department Inspector, William H. Green. Now, I think some action ought to be taken as regards those comrades who have done so much; I don't know how, but the thing was in my mind. The General Order issued by the Department Commander covered the matter thoroughly, but I think some other action should be taken. I want to make a motion to cover the matter, then I know it will be done properly because the incoming Department Commander can take the matter up and appoint a committee if it is in this minute.

I move that the incoming Department Commander appoint a committee to draft suitable and proper resolutions upon the death of Past Department Commander Thomas J. Stetwart, our Chaplain, Comrade Ganoe, and Comrade Billy Green, so that will be referred to the committee with power to act, and when they get their work completed, send it to the Assistant Adjutant General so it will be included in this minute.

Motion seconded and agreed to.

Digitized by Google

In compliance with the resolution the Department Commander, J. D. Hicks appointed the following committee: Comrades H. H. Bengough, Post No. 157, Chairman; J. Henry Holcomb, Post No. 51 and Benj. L. Myers, Post No. 46.

The committee reported as follows:

September 15, 1918.

Samuel P. Town,
Assistant Adjutant General.

Comrade:

In pursuance of a resolution adopted at the Department Encampment, to appoint a committee to present a minute "In Memoriam" of Comrades Thomas J. Stewart, William H. Green and M. L. Ganoe, to be printed in the Department Journal, your committee presents the following:

THOMAS J. STEWART.

By the death of Past Commander-in-Chief Thomas J. Stewart, every Comrade in the Department of Pennsylvania lost a friend. Owing to his high official position in the State, he was always able and willing to do what he could for the Grand Army of the Republic, either individually or collectively.

Their love for him was shown by electing him to the highest office in the Order, where, as in all other positions held by him, he "made good," and he literally "died in harness," having attended to his duties as Adjutant General of the State of Pennsylvania the day before his death. No more will we see him marching at the head of our Department with his peers, the Past Commanders-in-Chief, but we will always remember him with gratitude, pride and love.

WILLIAM H. GREEN.

Department Inspector William H. Green was one of the most faithful and conscientious officers of the Department of Pennsylvania, and one has but to look at his annual reports as printed in the Journal for proof. He not only did his full duty as an officer, but to those who enjoyed his personal acquaintance and who are privileged to call him "Billy" Green, he was a comrade of the best quality who had dear friends all over the Department who will miss him sadly in the remaining days.

M. L. GANOE, D. D.

The removal of Department Chaplain Ganoe by death was a happy release from a bed of intense pain, where for three years he patiently endured his suffering, but during which time his interest in the Grand Army of the Republic never lagged, but through correspondence and the fraternal visits of comrades, he kept in touch with the affairs of the Department.

Digitized by Google

He was a Grand Army man from the beginning of the Order, and nobly did his duty as such.

Your Committee respectfully refer to the General Orders published at the time of their respective deaths for their military and Grand Army record.

H. H. BENGOUGH, Chairman.
J. HENRY HOLCOMB,
BENJ. L. MYERS,
Committee.

DEPARTMENT COMMANDER: Is there any further business to come before this Encampment? If not, we will proceed to the installation of officers.

There appearing to be no further business, I will appoint Past Department Commander, William J. Patterson, as Installing Officer.

INSTALLING OFFICER: Comrades, we are now prepared to install the officers who have been elected to serve during the ensuing year. The Assistant Adjutant General will now announce them and the Officer of the Day will conduct them to this platform.

ASSISTANT ADJUTANT GENERAL: The officers elected for the ensuing year are as follows:

Department Commanader, J. D. Hicks, Post No. 468.
Senior Vice Department Commander, William M. Heddens, Post No. 22.
Junior Vice Department Commander, Giles Ross, Post No. 97.
Medical Director, Dr. J. E. Silliman, Post No. 67.
Department Chaplain, Rev. S. F. Forgeus, Post No. 44.
Council of Administration, H. T. Stanwood, Post No. 334; John Dougherty, Post No. 8; J. Y. Chessrown, Post No. 157; J. Henry Holcomb, Post No. 51; Wm. McEwen, Post No. 1.

INSTALLING OFFICER: Comrade Hicks, you have been elected Department Commander of the Department of Pennsylvania, which indicates that the comrades of this department have sufficient confidence in your ability and rely upon your integrity to conduct the affairs of this Department to the best of your ability. Realizing that fact, are you ready to assume the responsibilities of the office?

DEPARTMENT COMMANDER-ELECT HICKS: I am.

The Officer of the Day presented the officers-elect for installation, and the obligation of their respective offices was administered to them by the Installing Officer.

INSTALLING OFFICER: Chaplain Forgeus, the fact that you have been elected Chaplain of this Department indicates that the comrades have

Digitized by Google

sufficient confidence in you as a minister of the gospel that you will faithfully and impartially discharge the duties of this sacred office to the best of your ability. No obligation that I could impose would add to the dignity of the position upon which you are about to enter. I simply say to you, exercise your best ability in ministering to the comrades of this department. You are installed.

INSTALLING OFFICER: Department Commander, are you prepared at this time to announce the members of your staff.

DEPARTMENT COMMANDER HICKS: I am. In selecting the members of my staff, I have used my very best judgment. You may not all agree with me, but I ask you to give me your undivided and loyal support during the year to come, and with the staff that I have appointed, and with your assistance, we will make the ensuing year a banner year in this great department. I announce my staff as follows:

Assistant Adjutant General and Assistant Quartermaster General, these offices having been consolidated, that most excellent officer, Samuel P. Town, Post No. 2.

For Department Inspector, another splendid comrade, Adam Calhoun, Post No. 5. .

As Judge Advocate, I name one of my personal friends, that good staunch Grand Army man, Hugh R. Fulton, of Post No. 84.

As Chief Mustering Officer, one who will be of great service to me, I name W. T. Kennedy, Post No. 180, and for Department Patriotic Instructor I reappoint that most excellent, good man, Charles O. Smith, of Post No. 259; and as Chief of Staff, I appoint that good comrade, George W. Rhoads, of Post No. 58.

The Officer of the Day presented these appointees for installation, and the obligation of their respective offices was administered to them by the Installing Officer.

INSTALLING OFFICER: Department Commander, I am pleased to place upon your breast the badge of your office. I present to you this gavel, the emblem of your authority, and now declare you fully qualified to discharge all the duties of the office of Department Commander of the Department of Pennsylvania.

DEPARTMENT COMMANDER HICKS: My comrades, I have already appeared before you twice, once in response to the address of welcome of the Burgess of this city, again when you were good enough to elect me unanimously as the Commander of this great Department. Therefore, I will not undertake to outline anything regarding the future except this one point:

We have, as you know, in our Department a great many weak posts, and year after year they will be growing weaker. Now this year, let us make up our minds this afternoon before we leave this hall, that as members of

Digitized by Google

this, the greatest patriotic organization that ever existed, an organizaion that has done more than any other to make this the great country that it is, an organization that has made our flag respected all over the world, an organization that has taken into every schoolroom in the country the knowledge of the fact that the idea that we must maintain the dignity and the honor of this great republic by having our citizenship educated and perform the duties of citizenship, let us keep up this good work, for our ranks are growing thinner, and we must try and sustain these weak posts, especially this year, and let us meet at Lancaster next year, God willing, full of hope and full of courage, with a better report than we have ever made before of the faithful performance of our own particular duty as members of this great and patriotic organization.

Comrades, I thank you for the evidence of the great confidence you have in me, and the only fear I now have is that I may not measure up fully to every duty that may be required of me, but I hope, with your help, to be successful in making this one of the best years, considering our decreasing numbers, in the history of the Grand Army of the Republic. Again, I thank you. (Applause.)

Before we depart, I want to hear from our now dear Past Department Commander, Noah Dietrich, who, as you know, has endeared himself to every comrade in this department.

PAST DEPARTMENT COMMANDER, NOAH DIETRICH: Comrades, I take this opportunity of thanking you, from the bottom of my heart, for all your kindnesses and courtesy and evidences of comradeship that I have received during the past year. Wherever I have visited, I have received words of cheer and encouragement and kindly treatment at your hands, and I am deeply grateful for the honor you bestowed upon me and your fraternity, charity and loyalty toward me. I hope you will give to my successor the same support and encouragement you gave to me, and I shall always remember this past year as one of the most pleasant of my life. Comrades, I thank you again. (Applause.)

DEPARTMENT COMMANDER: We would like to hear a word from our new Senior Vice Department Commander before we adjourn.

SENIOR VICE DEPARTMENT COMMANDER, WILLIAM M. HEDDENS: Comrades, I welcome this opportunity to thank you sincerely and gratefully for the great honor you bestowed upon me today, and to assure you that I stand always ready and willing to do everything in my power to further the interests of the Grand Army of the Republic and everything it stands for. I thank you. (Applause.)

DEPARTMENT COMMANDER: And now I will call on our new Junior Vice Department Commander, Comrade Ross.

JUNIOR VICE DEPARTMENT COMMANDER GILES ROSS: Comrades, you do not expect any speech from me and you do not want one, as it is growing late, and we are anxious to get through. But I do want

Digitized by Google

to thank you for the honor you conferred upon me today, and can assure you I appreciate it more than I can tell you, and I shall do my very best for the interests of this Department. Thank you again. (Applause.)

DEPARTMENT COMMANDER: Is there any further business to come before this Encampment?

Comrades, our duty for this occasion has been performed. As we go from this place, let us not forget to take with us into our daily lives that fraternity of feeling that shall bind us together as comrades, that loyalty to country that will incite us to the performance of our duty as citizens and to an untiring vigilance which is the price of liberty.

I now declare the Fifty-second Annual Encampment of the Department of Pennsylvania, Grand Army of the Republic, closed.

Danville, June 12, 1918.

SAMUEL P. TOWN,
Assistant Adjutant General.

The Returning Board appointed to conduct the election of Representatives and Alternates to the 52nd National Encampment, respectfully report the following-named comrades elected Representatives:

Arensberg, C. C. (at large),	Post No.	259	Pittsburgh
Rhoads, George W.,	"	58	Harrisburg
Hambright, W. F.,	"	405	Lancaster
Shoemaker, J. I.,	"	567	Wyoming
Horrocks, J. H.,	"	30	Johnstown
Burnwood, W. S.,	"	21	Philadelphia
Smith, J. L.,	"	5	Philadelphia
Spayd, H. H.,	"	17	Minersville
Hoffman, C. W.,	"	4	Latrobe
Lantz, C. R.,	"	42	Lebanon
Ruhe, C. H. W.,	"	3	Pittsburgh
White, Harry,	"	28	Indiana
Black, Ephraim,	"	220	Franklin
Fries, W. J.,	"	94	Philadelphia
Kauffman, J. W.,	"	44	Huntingdon
Frymier, J. E.,	"	160	Philadelphia
Marshall, J. M.,	"	28	Indiana
Marshall, Charles,	"	115	Philadelphia
Tanner, Nathan,	"	177	Landsford
Ellis, A. I.,	"	180	Uniontown
Day, W. J.,	"	120	Washington
Coll, B. J.,	"	157	Pittsburgh
Donne, Daniel,	"	23	Pottsville

Digitized by Google

Grissim, John C.,	Post No.	7	Philadelphia
Hennig, John,	"	101	Hatboro
Holgate, R. H.,	"	211	Factoryville
Mishler, J. M.,	"	118	Columbia
Burns, Andrew,	"	88	Pittsburgh
Byland, J. W.,	"	236	Pittsburgh
Coleman, Samuel C.,	"	639	Norwood
Dell, Samuel,	"	176	Oil City
Giles, W. J.,	"	59	Lewistown
Minds, J. H.,	"	293	McKeesport
Fulmer, J. H.,	"	167	Houtsdale
Knisley, A. Y.,	"	351	Steelton
Moudy, W. A.,	"	201	Carlisle
Reed, J. M.,	"	276	Greensburg
Walker, James D.,	"	88	Pittsburgh
Wardrop, Thomas,	"	92	Mt. Carmel
Stanger, Albert,	"	55	Philadelphia
Roushey, O. L.,	"	339	Dallas
Hookey, B. F.,	"	571	Safe Harbor
Seid, Adam,	"	350	Northumberland

And the following-named comrades elected Alternates.

Bower, A. J.,	Post No.	180	Uniontown
Ott, John L,	"	21	Philadelphia
McElroy, Samuel,	"	88	Pittsburgh
Shenck, H. C.,	"	405	Lancaster
Hinkle, H.,	"	101	Hatboro
Simpson, Joseph B.,	'	576	Easton
Wasrub, Thomas,			

J. HENRY HOLCOMB, Post No. 51,
LEVI OBERTON, Post No. 27,
A. J. CLIFTON, Post No. 217.

Returning Board.

Digitized by Google

GREETINGS TO OUR ARMY, NAVY AND AIR FORCES IN FRANCE.

Headquarters Department of Pennsylvania,
Grand Army of the Republic,
1523 Arch Street.

Philadelphia, June 29, 1918.

Adjutant General,
United States Army,
Washington, D. C.

Dear Sir: The Fifty-second Annual Encampment, Department of Pennsylvania, Grand Army of the Republic, held at Danville, Penn., June 12th, 1918, adopted the following resolutions:

Resolved, That the Department of Pennsylvania, Grand Army of the Republic, now in annual session, send greetings and congratulations to our army, navy and air forces for the magnificent courage and soldierly qualities already displayed in action and our confidence is unbounded that they will continue to do honor to our flag and country until the cause of humanity and justice shall triumph.

Resolved, That the Assistant Adjutant General be directed to forward a copy of this action to the Adjutant General of the United States Army, with the request that he forward a copy to General Pershing.

I have the honor to forward the above resolutions, in compliance with the instruction contained therein.

Very respectfully,

SAM'L P. TOWN,
Asst. Adjt. Gen'l.

War Department,
The Adjutant General's Office,
Washington.

July 8, 1918.

Samuel P. Town,
Assistant Adjutant General,
Department of Pennsylvania,
Grand Army of the Republic,
1523 Arch Street, Philadelphia, Pa.

Dear Sir: I have the honor to acknowledge the receipt of your letter of the 29th ultimo, in which you quote a resolution passed by the Department of Pennsylvania, Grand Army of the Republic, sending greetings and congratulations to our Army and to thank you and through you the members of your organization for their appreciation of the efforts of our soldiers.

Your letter has been referred to the Commanding General, American Expeditionary force, as requested. Very respectfully,

ROY A. HILL,
Adjutant General

Digitized by Google

General Headquarters,
American Expeditionary Forces.

France, August 5, 1918. RCD-b

From: Commander-in-Chief.

To: Commander, Department of Pennsylvania, Grand Army of the Republic, 1523 Arch Street, Philadelphia, Penna.

Subject: Acknowledgment of Resolution.

1. The War Department has forwarded the Resolution of the Department of Pennsylvania, Grand Army of the Republic, adopted at the 52nd Annual Encampment, held at Danville, Penna., June 12, 1918.

2. On behalf of the American Expeditionary Forces, General Pershing directs me to acknowledge and thank you for the greetings and congratulations expressed therein.

For the Commander-in-Chief,

ROBERT C. DAVIS,
Adjutant General.

Digitized by Google

IN MEMORIAM.

THOMAS J. STEWART,

Past Commander-in-Chief

and

Past Department Commander.

Comrade Stewart died at his home in Harrisburg, Tuesday, September 11th, 1917, at the age of sixty-nine years.

At the age of sixteen he enlisted in the 138 Regiment, Pennsylvania Volunteers, and early became a member of General S. K. Zook Post No. 11, Norristown.

He served the Department as Assistant Adjutant General for six years—1882 to 1888—Assistant Adjutant General on the staff of the Commander-in-Chief, 1883, and Adjutant General of the Grand Army of the Republic from 1897 to 1899.

He was elected Department Commander in 1890 and Commander-in-Chief in 1902.

Comrade Stewart was highly honored by the citizens of Pennsylvania. He was elected to important offices and it was universally admitted that no officer of the Commonwealth could have been more conscientious in the performance of duty. He was elected a member of the House of Representatives in 1885. During the session he presented and had passed the act establishing the Soldiers and Sailors Home at Erie, Pa., also the act to provide a proper burial for deceased veterans of the Civil War. He was appointed a member of the commission to locate and establish the Home and was later appointed one of the Board of Trustees of the Home and has served as Secretary since 1886; he was Treasurer, also, at the time of his death. He was appointed a member of the Soldiers Orphans' Schools Commission in 1890. He was elected Secretary of Internal Affairs in 1886 and was re-elected in 1890, resigning in 1895 to accept the office of Adjutant General of the Commonwealth, tendered by Governor Hastings, and was reappointed by each succeeding Governor, a record of service of over twenty-two years.

Digitized by Google

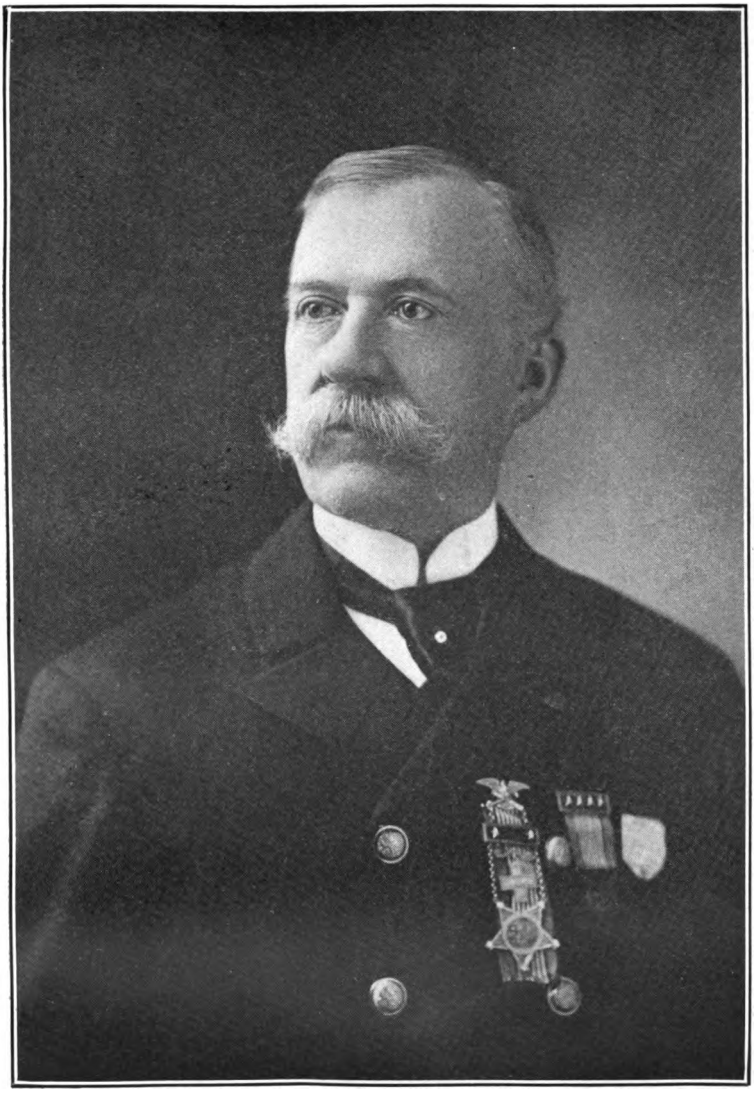

THOMAS J. STEWART,
Department Commander, 1889. Commander-in-Chief, 1902.

Digitized by Google

REV. M. L. GANOE, D. D.,
Department Chaplain, 1914-1917.

Digitized by Google

IN MEMORIAM.

REV. M. L. GANOE, D. D.

Department Chaplain.

Comrade M. L. Ganoe, D. D., Chaplain, Department of Pennsylvania, of the Grand Army of the Republic, died at his home in Chambersburg, Pa., Monday, September 3rd, 1917.

Comrade Ganoe enlisted February 13th, 1862, and served until March, 1865. He became a member of Lt. S. C. Potts Post No. 62, in 1867. He was elected Chaplain of the Department by the Forty-seventh Annual Encampment held at Gettysburg, 1913, and was re-elected at each subsequent Encampment.

Comrade Ganoe was a patient sufferer—he was confined to his bed for three years and was never without pain.

He was an eloquent speaker and his memory will long be cherished by his comrades.

Digitized by Google

IN MEMORIAM.

WILLIAM H. GREEN.

Department Inspector.

Department Inspector William H. Green died at his home, in Philadelphia, Sunday, February 9th, 1918.

Comrade Green was born in Philadelphia. He served in the 45th and 192d Pennsylvania Volunteers and subsequently in the 3d United States Infantry.

He was for many years a member of Anna M. Ross Post No. 84, serving as its Adjutant and Commander.

He was elected a member of the Department Council of Administration in 1903 and again in 1904, and Junior Vice Department Commander in 1905.

He was appointed Department Inspector in 1913 and was reappointed each year, serving until death.

He was conscientious in the performance of his duties and his reports were marvels of accuracy and neatness.

Digitized by Google

WM. H. GREEN,
Department Inspector, 1913-1918.

Digitized by Google

Digitized by Google

OFFICERS OF THE DEPARTMENT AND ITS ENCAMPMENTS FROM 1886 TO JUNE, 1918.

Year.	Department Commander.	Senior Vice Department Commander.	Junior Vice Department Commander.	Assistant Adjutant General.
1866	†Louis Wagner,			†James Givin.
1867	†Louis Wagner,	†Clayton McMichael,	†Robert B. Beath, †A. L. Pearson,	†James Givin.
1868	†A. L. Pearson,	†Jas. L. Selfridge,	W. M. Worrell,	W. B. Cook.
1869	O. C. Bosbyshell,	†Robt. L. Bodine,	†S. A. Montooth,	†Robert B. Beath.
1870	‡A. R. Calhoun,	†Geo. S. Wood,	†Charles S. Albright,	†Robert B. Beath.
1871	‡A. R. Calhoun,	†Howard J. Reeder,	†C. S. Haven,	†Robert B. Beath.
1871	†Howard J. Reeder,	†Curtis S. Haven,	Charles S. King,	†Robert B. Beath.
1872	†Frank Reeder,	†Norman M. Smith,	†Levi Huber,	†Robert B. Beath.
1873	†Robert B. Beath,	D. Newlin Fell,	W. W. Brown,	†Charles S. Greene.
1874	†A. Willson Norris,	†W. W. Tyson,	†S. Irvin Givin,	†Charles S. Greene.
1875	†W. W. Tyson,	†S. Irvin Givin,	†W. H. Martin,	†Norman M. Smith.
1876	James W. Latta,	†Samuel A. Losch,	†Daniel O'Neill,	†John M. Vanderslice.
1877	†S. Irvin Givin,	†Charles T. Hull,	R. C. Hazlet,	†John M. Vanderslice.
1878	†Charles T. Hull,	†J. K. Barr,	C. R. Lantz,	†John M. Vanderslice.
1879	†George L. Brown,	†Smith D. Cozens,	James L. Paul,	†John M. Vanderslice.
1880	†Chill W. Hazard,	†W. B. Rose,	Theo. Burchfield,	†John M. Vanderslice.
1881	†John Taylor,	F. H. Dyer,	George F. Harris,	†John M. Vanderslice.
1882	†John M. Vanderslice,	†William N. Jones,	†James M. Gibbs,	†Thomas J. Stewart.
1883	†E. S. Osborne,	†A. J. Sellers,	George F. Randolph,	†Thomas J. Stewart.
1884	Fred H. Dyer,	†Austin Curtin,	†Daniel Caldwell,	†Thomas J. Stewart.
1885	†Austin Curtin,	†A. P. Burchfield,	†F. J. Amsden,	†Thomas J. Stewart.
1886	†J. P. S. Gobin,	J. H. Druckemiller,	J. M. Lowry,	†Thomas J. Stewart.
1887	†Samuel Harper,	†J. Edwin Giles,	†Wm. J. Ferguson,	†Thomas J. Stewart.
1888	†Frank J. Magee,	†William R. Jones,	†George R. Hart,	†Thomas J. Stewart.
1889	†Thomas J. Stewart,	John V. Miller,	Willaim T. Gorrell,	†James McCormick.
1890	†Joseph F. Dennison,	John F. Osler,	†George S. Shattuck,	†James McCormick. Samuel P. Town.
1891	†George G. Boyer,	†John F. Mackie,	T. A. Morrison,	Samuel P. Town.
1892	†John P. Taylor,	†W. O. Russell,	†J. K. Swoyer,	Samuel P. Town.
1893	†Thomas G. Sample,	Charles F. Chidsey,	J. A. Calvin,	Samuel P. Town.
1894	†William Emsley,	†Alfred Darte,	Thomas B. Beyer,	†James F. Morrison.
1895	†H. H. Cumings,	†Thomas M. Fee,	†Lemon Buch,	†James F. Morrison.

Digitized by Google

OFFICERS OF THE DEPARTMENT—Continued.

Year.	Department Commander.	Senior Vice Department Commander.	Junior Vice Department Commander.	Assistant Adjutant General.
1896-97	†Alfred Darte,	†W. H. H. Mackey,	F. H. Burton,	†James F. Morrison.
				†Charles L. Leiper.
1897-98	W. D. Stauffer,	W. B. Keller,	Samuel Scott,	†Charles L. Leiper.
1898-99	W. J. Patterson,	†J. B. Maitland,	†I. H. Seeholtz,	Henry I. Yohn, acting.
1899-90	†Jas. F. Morrison,	Chas. H. Hall,	Fred M. Yeager,	Henry I. Yohn.
1900-01	Charles Miller,	J. N. Banks,	†Wm. R. Parks,	†Robt. B. Wallace.
1901-02	Levi G. McCauley,	Asa B. Stevens,	†John McNevin,	Chas. F. Kennedy.
1902-03	R. P. Scott,	†Edw. L. Schroeder,	Ignatz Gresser,	Chas. A. Suydam.
1903-04	†Edwin Walton,	†Wm. P. Atkinson,	Jenkin Evans,	Chas. A. Suydam.
1904-05	†John McNevin,	H. R. Breneman,	James L. Vose,	Chas. A. Suydam.
1905-06	J. Andrew Wilt,	†Andrew Lee,	†William H. Green,	Chas. A. Suydam.
1906-07	†M. A. Gherst,	†Geo. W. Merrick,	Jos. E. Clark,	Chas. A. Suydam.
1907-08	W. T. Powell,	O. A. Parsons,	A. S. Moyer,	Chas. A. Suydam.
1908-09	†P. DeLacy,	Thomas H. Cole,	W. M. Heddens,	Chas. A. Suydam.
1909-10	†Thad. M. Mahon,	†N. P. Kinsley,	J. M. Showalter,	Chas. A. Suydam.
1910-11	†L. W. Moore,	H. H. Bengough,	John Kirk,	Chas. A. Suydam.
1911-12	†N. P. Kinsley,	R. J. Baxter,	Noah Dietrich,	Chas. A. Suydam.
1912-13	Thomas H. Cole,	Noah Dietrich,	George W. Rhoads,	Samuel P. Town.
1913-14	†Wm. J. Wells,	H. E. Paine,	Jas. W. McCune,	Samuel P. Town.
1914-15	John A. Fairman,	Francis H. Hoy,	Chas. C. Taylor,	Samuel P. Town.
1915-16	C. F. Gramlich,	Thomas P. Stephens,	J. I. Shoemaker,	Samuel P. Town.
1916-17	L. F. Arensberg,	Chas. C. Taylor,	Thomas Numbers,	Samuel P. Town.
1917-18	Noah Dietrich,	John Woy,	Samuel J. Wieler,	Samuel P. Town.

†Deceased. ‡Not now a member.

Digitized by Google

OFFICERS OF THE DEPARTMENT—Continued.

Year.	Department Commander.	Assistant Quartermaster General.	Inspector.	Medical Director.
1866	†Louis Wagner,	William J. Mackey,		
1867	†Louis Wagner,	William J. Mackey,	†A. K. M. Storrie,	Lewis Reed, M. D.
1868	†A. L. Pearson,	William J. Mackey,	†A. K. M. Storrie,	†S. B. W. Mitchell, M. D.
1869	O. C. Bosbyshell,	William J. Mackey,	†A. K. M. Storrie,	†S. B. W. Mitchell, M. D.
1870	‡A. R. Calhoun,	William J. Smith,	†Levi Huber,	J. W. DeWitt, M. D.
1871	‡A. R. Calhoun,	Levi G. McCauley,	†Levi Huber,	J. W. DeWitt, M. D.
1871	†Howard J. Reeder,			
1872	†Frank Reeder,	James R. Mulliken,	H. Willis Bland,	C. C. V. Crawford, M. D.
1873	†Robert B. Beath,	James R. Mulliken,	J. F. Furneauf,	C. C. V. Crawford, M. D.
1874	†A. Wilson Norris,	James R. Mulliken,	James Dykes,	C. C. V. Crawford, M. D.
1875	†W. W. Tyson,	James R. Mulliken,	†A. M. K. Storrie,	C. C. V. Crawford, M. D.
1876	James W. Latta,	†S. Irvin Givin,	Frank J. Burrows,	C. C. V. Crawford, M. D.
1877	†S. Irvin Givin,	David T. Davies,	Frank J. Burrows,	C. C. V. Crawford, M. D.
1878	†Charles T. Hull,	†John Taylor,	J. Andrew Wilt,	C. C. V. Crawford, M. D.
1879	†George L. Brown,	†John Taylor,	Richard Rahn,	†Charles Styer, M. D.
1880	†Chill W. Hazard,	†John Taylor,	H. C. Tillinghast,	†Charles Styer, M. D.
1881	†John Taylor,	Jno. M. Stevenson,	Theodore Gost,	C. H. Lange, M. D.
1882	†John M. Vanderslice,	†H. G. Williams,	Thomas Munroe,	†W. D. Hall, M. D.
1883	†E. S. Osborne,	†S. D. Oozens,	†Thomas G. Sample,	†Joseph Ferguson, M. D.
1884	Fred H. Dyer,	†H. G. Williams,	†S. M. Duvall,	J. B. Davis, M. D.
1885	†Austin Curtin,	†H. G. Williams,	†Thomas F. Maloney,	†S. M. Trinkle, M. D.
1886	†J. P. S. Gobin,	†H. G. Williams,	†Thomas F. Maloney,	A. Prieson, M. D.
1887	†Samuel Harper,	†H. G. Williams,	†F. J. Magee,	W. B. Kroesen, M. D.
1888	†Frank J. Magee,	†H. G. Williams,	John V. Miller,	S. F. Chapin, M. D.
1889	†Thomas J. Stewart,	†H. G. Williams,	John L. Wills,	J. A. E. Reed, M. D.
1890	†Joseph F. Dennison,	†H. G. Williams,	†A. Levering,	J. P. Burchfield, M. D.
1891	†George G. Boyer,	†A. Levering,	Chas. A. Suydam,	H. E. Williams, M. D.
1892	†John P. Taylor,	†A. Levering,	Chas. A. Suydam,	W. H. Edwards, M. D.
1893	†Thomas G. Sample,	†A. Levering,	Chas. A. Suydam,	†Samuel Star, M. D.
1894	†William Emsley,	†A. Levering,	Chas. A. Suydam,	J. L. Dunn, M. D.
1895	†H. H. Cumings,	†A. Levering,	Chas. A. Suydam,	†Wm. Stiles, M. D.
1896-97	†Alfred Darte,	†A. Levering,	Chas. A. Suydam,	J. G. Sloan, M. D.
1897-98	W. D. Stauffer,	†J. R. Craig,	Chas. A. Suydam,	W. R. D. Blackwood, M. D.

Digitized by Google

OFFICERS OF THE DEPARTMENT—Continued.

Year.	Department Commander.	Assistant Quartermaster General.	Inspector.	Medical Director.
1898–99	W. J. Patterson,	†J. R. Craig,	Chas. A. Suydam,	J. H. Wilson, M. D.
1899–90	†Jas. F. Morrison,	†J. R. Craig,	Chas. A. Suydam,	Louis E. Atkinson, M. D.
1900–01	Charles Miller,	†J. R. Craig,	Chas. A. Suydam,	Geo. W. Parker, M. D.
1901–02	Levi G. McCauley,	†Edwin Walton,	Chas. A. Suydam,	M. B. Hughes, M. D.
1902–03	R. P. Scott,	†Edwin Walton,	Alex. F. Nicholas,	M. B. Hughes, M. D.
1903–04	†Edwin Walton,	†John L. Grim,	Alex. F. Nicholas,	Albert M. Smith, M. D.
1904–05	†John McNevin,	†John L. Grim,	Alex. F. Nicholas,	Albert M. Smith, M. D.
1905–06	J. Andrew Wilt,	†John L. Grim,	Alex. F. Nicholas,	Albert M. Smith, M. D.
1906–07	†M. A. Gherst,	†L. W. Moore,	†Wm. H. Green,	Albert M. Smith, M. D.
1907–08	W. T. Powell,	C. F. Gramlich,	†Wm. H. Green,	Albert M. Smith, M. D.
1908–09	†P. DeLacy,	C. F. Gramlich,	†Wm. J. Wells,	†Albert M. Smith, M. D.
1909–10	†Thad. M. Mahon,	C. F. Gramlich,	†Wm. J. Wells,	W. B. Kroesen, M. D.
1910–11	†L. W. Moore,	C. F. Gramlich,	†Wm. J. Wells,	W. B. Kroesen, M. D.
1911–12	†N. P. Kinsley,	C. F. Gramlich,	†Wm. J. Wells,	W. B. Kroesen, M. D.
1912–13	Thomas H. Cole,	C. F. Gramlich,	†Wm. J. Wells,	W. B. Kroesen, M. D.
1913–14	†Wm. J. Wells,	C. F. Gramlich,	†Wm. H. Green,	J. E. Silliman, M. D.
1914–15	John A. Fairman,	C. F. Gramlich,	†Wm. H. Green,	J. E. Silliman, M. D.
1915–16	C. F. Gramlich,	Adam Calhoun,	†Wm. H. Green,	J. E. Silliman, M. D.
1916–17	L. F. Arensberg,	Adam Calhoun,	†Wm. H. Green,	J. E. Silliman, M. D.
1917–18	Noah Dietrich,	Adam Calhoun,	†Wm. H. Green,	J. E. Silliman, M. D.

†Deceased. ‡Not now a member.

Digitized by Google

OFFICERS OF THE DEPARTMENT—Continued.

Year.	Chaplain.	Judge Advocate.	Chief Mustering Officer.	Annual Encampment—Place and Time.	Semi-Annual Encampment—Place and Time.
1867	Rev. Geo. Collins,			Philadelphia, January 16,	Philadelphia, July 17.
1868	Rev. James Anderson,			Philadelphia, January 29,	Pottsville, July 8.
1869	Rev. J. S. Evans,	†Charles S. Albright,		West Chester, January 13,	Altoona, July 14.
1870	Rev. J. J. Marks,	†Howard J. Baker,		Pittsburgh, January 26,	Wilkes-Barre, July 20.
1871	Rev. T. P. Hunt,	William Blakely,		Allentown, January 25,	Erie, July 26.
1872	†Rev. John W. Sayers,	W. W. Brown,		Philadelphia, January 24,	Gettysburg, July 2.
1873	†Rev. John W. Sayers,	†Norman M. Smith,		Harrisburg, January 22,	Williamsport, July 23.
1874	†Rev. John W. Sayers,	†E. S. Osborne,	C. O. Ziegenfuss,	Lancaster, January 28,	Bethlehem, July 23.
1875	†Rev. John W. Sayers,	D. Newlin Fell,	I. B. Brown,	Chester, January 27,	Corry, July 21.
		Thomas M. Byrne,			
1876	†Rev. John W. Sayers,	George F. Smith,	W. S. Caldwell,	Pittsburgh, January 26,	Philadelphia, July 3.
1877	†Rev. John W. Sayers,	John D. Bertilette,	A. M. Hunter,	Wilkes-Barre, January 24,	Lewisburg, August 8.
1878	†Rev. John W. Sayers,	Oscar L. Jackson,	J. K. Helms,	Lebanon, January 30,	Gettysburg, July 24.
1879	†Rev. John W. Sayers,	Oscar L. Jackson,	†John A. Danks,	Harrisburg, January 29,	Erie, July 30.
1880	†Rev. John W. Sayers,	J. Andrew Wilt,	C. F. Andrews,	Reading, January 28,	Gettysburg, July 25.
1881	†Rev. John W. Sayers,	E. P. Gould,	†Daniel O'Neill,	Pittsburgh, January 19,	Gettysburg, July 27.
1882	†Rev. John W. Sayers,	B. O. Christy,	A. M. Moreland,	Williamsport, January 25,	Gettysburg, July 26.
1883	†Rev. John W. Sayers,	S. A. Will,	G. W. Kennedy,	Wilkes-Barre, January 31,	Gettysburg, August 29.
1884	†Rev. John W. Sayers,	W. P. Bowman,	Thos. Osborne, Jr.,	Lancaster, February 6,	Bellefonte, August 16.
1885	†Rev. John W. Sayers,	W. W. Ames,	John W. Walker,	Harrisburg, February 10,	Gettysburg, August 8.
1886	†Rev. John W. Sayers,	F. A. Osborne,	W. H. Lambert,	Scranton, February 8,	Gettysburg, July 6.
1887	†Rev. John W. Sayers,	D. B. McCreary,	W. B. Bird,	Harrisburg, February 8,	Gettysburg, July 11.
1888	†Rev. John W. Sayers,	Thos. E. Merchant,	W. W. Greenland,	Allentown, February 14,	Gettysburg, July 4.
1889	†Rev. John W. Sayers,	†Charles M. Brewer,	X. S. Rees,	Erie, February 12,	Gettysburg, September 10.
1890	†Rev. John W. Sayers,	†G. Harry Davis,	†W. H. Felix,	Shamokin, February 11,	Gettysburg, September 2.
1891	†Rev. John W. Sayers,	E. A. Montooth,	†Levi Huber,	Altoona, February 24,	Williamsport, July 13.
1892	†Rev. John W. Sayers,	Charles H. Smiley,	J. Andrew Wilt,	Pittsburgh, February 24,	Gettysburg, July 5.
1893	†Rev. John W. Sayers,	Harry White,	†Alfred Darte,	Lebanon, February 28,	Gettysburg, July 15.
1894	†Rev. John W. Sayers,	Harry White,	Thomas Lees,	Philadelphia, March 1,	Gettysburg, July 30.
1895	†Rev. John W. Sayers,	Thomas A. Morrison,	Thomas J. Hamilton,	Williamsport, February 27,	
1896	†Rev. John W. Sayers,	B. J. Reid,	L. M. Truxal,	Chambersburg, June 3.	
1897	†Rev. John W. Sayers,	R. P. Scott,	†John H. Westbrook,	Johnstown, June 3.	
1898	†Rev. John W. Sayers,	R. P. Scott,	Harry Watson,	Oil City, June 8.	
1899	†Rev. John W. Sayers,	J. N. Banks,	Thos. G. Jones,	Wilkes-Barre, June 7.	

Digitized by Google

1877.

W. J. Mackey,
N. J. Kramer,
John Taylor,
Jas. E. MacLane,
O. A. Parsons.

1878.

Fred P. Simon,
E. G. Carpenter,
George W. Kennedy,
E. G. Sellers,
Geo. W. Durrell.

1879.

Chas. McKnight,
E. G. Sellers,
Levi Shengle,
John Sailer,
R. W. Reed.

1880.

E. G. Sellers,
L. W. Shengle,
W. C. Hanna,
Henry Johnson,
Joseph Gould.

1881.

E. G. Sellers,
Edwin Walton,
A. J. Speese,
W. E. Hoffman,
W. F. Aull.

1882.

E. G. Sellers,
Fred K. Donnelly,
L. W. Shengle,
A. J. Sellers,
W. F. Aull.

1883.

E. G. Sellers,
J. H. Missimer,
L. W. Shengle,
Jno. F. Hunter,
Albert Schaffer.

1884.

E. G. Sellers,
W. Clark Johnson,
Amos Coar,
Jno. F. Hunter,
Jas. T. Long.

1885.

E. G. Sellers,
W. Clark Johnson,
Amos Coar,
Jno. F. Hunter,
Jas. T. Long.

1886.

T. L. Vanderslice,
M. L. Wagenseller,
Jno. F. Hunter,
E. G. Sellers,
L. W. Shengle.

1887.

M. L. Wagenseller,
Jno. F. Hunter,
E. G. Sellers,
Wm. Emsley,
T. L. Vanderslice.

1888.

Jno. F. Hunter,
Wm. Emsley,
E. G. Sellers,
Benj. L. Myers,
L. W. Shengle.

Digitized by Google

1889.

Jno. F. Hunter.
Wm. Emsley,
E. G. Sellers,
Benj. L. Myers,
L. W. Shengle.

1890.

Jno. F. Hunter,
E. G. Sellers,
Wm. Emsley,
L. W. Shengle,
Wm. Horrocks.

1891.

W. J. Patterson,
L. W. Shengle,
J. B. Maxwell,
A. A. Pancoast,
J. J. Reese.

1892.

L. W. Shengle,
A. A. Pancoast,
Henry Fullmer,
W. J. Patterson,
Jno. B. Maxwell.

1893.

Harvey Miller,
J. B. Maxwell,
Henry Fullmer,
A. A. Pancoast,
L. W. Shengle.

1894.

L. W. Shengle,
J. B. Maxwell,
W. J. Patterson,
Henry Fullmer,
S. Floyd Fleming.

1895.

L. W. Shengle,
S. Floyd Fleming,
David S. McClure,
W. J. Patterson,
Wm. J. Wray.

1896-7.

W. J. Wray,
W. J. Patterson,
Henry I. Yohn,
Harvey Miller,
Geo. H. Laut.

1897-8.

W. J. Wray,
Henry I. Yohn,
W. J. Patterson,
Harvey Miller,
Geo. H. Laut.

1898-9.

W. J. Wray,
Henry I. Yohn,
Harvey Miller,
Geo. H. Laut,
Joseph Swartz.

1899-1900.

W. J. Wray,
Harvey Miller,
Joseph Swartz,
Geo. S. Shattuck,
Geo. J. Schwartz.

1900-1.

W. J. Wray,
Harvey Miller,
H. H. Bengough,
Joseph Swartz,
Geo. J. Schwartz.

Digitized by Google

1901-2.

Wm. J. Wray,
Harvey Miller,
H. H. Bengough,
Joseph Swartz,
Geo. J. Schwartz.

1902-3.

H. H. Bengough,
John L. Grim,
Chas. Rodebaugh,
H. T. Stanwood,
Philip H. Fratz.

1904-5.

Chas. Rodebaugh.
H. T. Stanwood,
Philip H. Fratz,
Wm. H. Green,
Jonas H. Dettre.

1905-6.

Jonas H. Dettre,
H. T. Stanwood,
Theo. F. Turner,
Chas. Rodebaugh,
John Dougherty.

1906-7.

Jonas H. Dettre,
H. T. Stanwood,
Theo. F. Turner,
John Dougherty,
Lemon Buch,

1907-8.

Jonas H. Dettre,
H. T. Stanwood,
Theo. F. Turner,
Lemon Buch,
John Dougherty.

1908-9.

H. T. Stanwood,
Theo. F. Turner,
John Dougherty,
Lemon Buch,
W. T. Bradbury,

1910-11.

H. T. Stanwood,
Theo. F. Turner,
John Dougherty,
Lemon Buch,
W. T. Bradbury.

1911-12.

Theo. F. Turner,
Lemon Buch,
H. T. Stanwood,
John Dougherty,
T. Y. Chessrown.

1912-13.

H. T. Stanwood,
John Dougherty,
J. Y. Chessrown,
J. Henry Holcomb,
Alex. M. Appel.

1913-14.

H. T. Stanwood,
John Dougherty,
J. Y. Chessrown,
J. Henry Holcomb ,
Alex. M. Appel.

1914-15.

Alex. M. Appel,
John Dougherty,
J. Henry Holcomb,
J. Y. Chessrown,
H. T. Stanwood.

Digitized by Google

1915-16.

H. T. Stanwood,
John Dougherty,
J. Y. Chessrown,
J. Henry Holcomb,
Alex. M. Appel.

1916-17.

John Dougherty,
J. Henry Holcomb,
J. Y. Cheesrown,
H. T. Stanwood,
Wm. J. McEwan.

1917-1918.

John Dougherty,
J. Henry Holcomb,
J. Y. Chessrown,
Wm. J. McEwan.
H. T. Stanwood.

Digitized by Google

MEMORIAL ROLL, 1917.

Post.	Name.	Rank.	Command.	Died.
11	Arp, George,	Private,	Co. A, 50 P. V.,	Feb. 2, 1917
22	Albreck, John,	Private,	Co. B, 7 Pa. Cav.,	Mar. 6, 1917
31	Aitken, T. Benton,	Hos. Stew.,	124 P. V.,	April 21, 1917
39	Allen, John T.,	Private,		June 19, 1917
52	Anstat, B. F.,	Private,		May, 1917
62	Arble, Jacob C.,	Corp.,	Co. D, 13 Pa. Cav.,	June 11, 1917
80	Anderson, John,	Private,	Co. M, U. S. Col.,	Jan. 20, 1917
87	Albright, Josiah,	Private,	Co. B, 17 Pa. Cav.,	May 27, 1917
94	Andress, Adam,	Private,	2 Batt., Vet. Reserve,	June 10, 1917
128	Arbogast, Wm.,	Private,	Co. F, 1st Pa. Art.,	Jan. 13, 1917
139	Alworth, John W.,	Private,	Co. K, 11 Pa. Cav.,	Feb. 23, 1917
149	Ash, Robert F.,	Private,	Co. K, 6 Pa. Cav.,	Mar. 28, 1917
163	Adams, Ellis,	Private,	Co. F, 206 P. V.,	Jan. 1, 1917
287	Arnsperger, Wm.,	Private,	Co. A, 1 Md. Vol.,	Mar. 10, 1917
367	Allman, J. P.,	Lieut.,	1 W. Va. Cav.,	May 14, 1917
468	Ake, Joseph W.,	Private,	Co. A, 125 P. V.,	Jan. 4, 1917
571	Aument, Wm. W.,	Private,	Co. A, 203 P. V.,	Jan. 18, 1917
76	Abel, Emanuel,	Private,	Co. H, 88 P. V.,	Oct. 23, 1917
80	Andrews, James,	Private,	Co. K, U. S. C. T.,	Nov. 23, 1917
101	Abbott, Harry S.,	Sergt.,	Co. C, 91 P. V.,	Oct. 22, 1917
124	Adams, Levi T.,	Private,	Co. K, 141 P. V.,	Dec. 11, 1917
123	Adams, Samuel J.,	Private,		1917
137	Axe, Reuben,	Private,	100 P. V.,	Dec. 30, 1917
226	Arnold, Anthony,	Capt.,	Co. C, 93 P. V.,	Mar. 17, 1917
3	Belty, Wm. A.,	Private,	Co. H, 55 P. V.,	Feb. 23, 1917
8	Beck, Emanuel N.,	Private,	Co. E, 104 P. V.,	Jan. 25, 1917
9	Boreas, Deatrick,	Private,	Co. K, 184 P. V.,	June 11, 1917
17	Brumm, Chas. N.,	Lieut.,	Co. K, 76 P. V.,	Jan. 11, 1917
18	Byrne, Joseph,	Private,	Co. K, 17 Pa. R.,	Dec. 29, 1917
18	Brown, James,	Private,	Co. E, 23 P. V.,	May 10, 1917
21	Baumgardner, R. S.,	Private,	Co. C, 40 P. V. M.,	Feb. 21, 1917
22	Breckbill, Michael,	Lieut.,	Co. D, 7 Pa. Cav.,	Jan. 2, 1917
31	Brown, Charles F.,	Private,	Co. A, 10 P. V.,	May 6, 1917
37	Becker, David,	Private,	Co. B, 101 P. V.,	June 9, 1917
38	Burris, H. H.,	Private,		Jan. 15, 1917
39	Babcock, W. R.,	Private,	137 P. V.,	May, 1917
45	Buck, Robt. J.,	Corp.,	Co. G, 37 N. J.,	1917
51	Booth, Squire,	Private,	Co. F, 1 Pa. Res.,	April 1, 1917
52	Brooke, J. A.,	Capt.,	5 P. V.,	June, 1917
57	Barns, Phillip,	Private,	Co. C, 87 P. V.,	Feb. 4, 1916
58	Biever, D. D.,	Private,	Co. H, 49 P. V.,	Jan. 28, 1917
93	Banley, Frank,	Private,	Co. F, 199 P. V.,	Jan. 1917
99	Baughman, Jacob,	Private,	Co. G, 74 P. V.,	1917
114	Brook, Chas. D.,	Capt.,	Co. M, 192 P. V.,	Aug. 1, 1916
118	Bowers, Wm. H.,	Private,	Co. A, 133 P. V.,	Feb. 17, 1917
128	Bloom, James R.,	Private,	Co. F, 87 P. V.,	Jan. 9, 1917
129	Bennage, Simon,	Private,	Co. E, 76 P. V.,	1917
139	Buckingham, John W.,	Private,	Co. G, 213,	Jan. 11, 1917
139	Bailey, John W.,	Private,	Co. A, 156 P. V.,	Feb. 9, 1917
139	Breining, James,	Private,	Co. K, 143 N. Y.,	April 20, 1917
153	Bell, N. M.,	Private,	Co. A, 100 P. V.,	Mar. 27, 1917
156	Bower, W. R.,	Private,	78 P. V.,	Mar. 20, 1917
157	Beckert, Christian,	Corp.,	Co. G, 212 P. V.,	Feb. 8, 1917
159	Banks, Peter,	Private,		1917
159	Brocius, Frank,	Private,	Co. C, 28 P. V.,	1917
172	Barns, Geo.,	Private,		Jan., 1917
182	Brahm, Milton A.,	Private,		Mar. 26, 1917
210	Berkey, Annaias,	Private,	Co. E, 133 P. V.,	April 8, 1917
223	Best, J. B.,	Private,	Co. H, 134 P. V.,	Feb. 12, 1917
249	Beecher, E. C.,	Private,		1917
259	Bryant, Milton C.,	Private,	Co. K, 188 P. V.,	Jan. 24, 1917
259	Bollman, Geo.,	1 Lieut.,	Knaps Battery,	Feb. 14, 1917
309	Britch, Geo. W.,	Private,	Co. E, 191 P. V.,	June 26, 1917
324	Brown, Matthew W.,	Private,		June 19, 1917
329	Brown, John,	Private,	Co. D, P. V. R. C.,	June 3, 1917
345	Brown, Adrian D.,	Private,	9 Ohio Art.,	Mar. 7, 1917
359	Bush, Julius,	Private,	Co. B, 98 P. V.,	Jan. 17, 1917

Digitized by Google

MEMORIAL ROLL—Continued.

Post.	Name.	Rank.	Command.	Died.
367	Bollens, R. S.,	Private,	Co. F, 1 P. V. R. Cav.,	1916
400	Byrne, John J.,	Coal passer		May 17, 1917
465	Beagle, John A.,	Private,	Co. A, 110 P. V.,	Jan. 29, 1917
484	Bohn, John,	Private,	Co. F, 82 P. V.,	April 9, 1917
494	Boyer, John,	Private,		1917
569	Bassett, K. H.,	Private,	Co. I, 57 P. V.,	Mar. 5, 1917
575	Buchter, John,	Private,	Co. K, 195 P. V.,	1917
644	Boda, Geo. W.,	Private,	Co. I, 169 P. V.,	May 30, 1917
2	Bachtell, Samuel,	Private,	Co. H, 7 Pa. Cav.,	Sept. 16, 1917
2	Bewzon, Jno. L.,	Capt.,	Co. B, 191 P. V.,	Sept. 30, 1917
5	Blanchard, Dan. W.,	Private,	Co. D, 10 N. Y. Art.,	July 24, 1917
5	Bywater, Chas. M.,	Private,	Co. A, 12 Pa. Cav.,	July 24, 1917
6	Boyd, Harry C.,	Private,	Co. A, 150 P. V.,	Aug. 22, 1917
6	Bettenhouser, Conrad,	Sergt.,	Co. I, 61 N. Y.,	Sept. 7, 1917
16	Becker, John B.,	Private,	Co. H, 205 P. V.,	Nov. 24, 1917
19	Bontius, Joseph,	Private,	Co. M, 15 Pa. Cav.,	Sept. 15, 1917
20	Brown, Thomas,	Private,	Co. F, 147 P. V.,	Sept. 24, 1917
30	Benforce, David,	Private,	Co. I, 23 P. V.,	July 28, 1917
30	Baden, Peter,	Private,	Co. M, 12 Cav.,	Aug. 13, 1917
31	Balz, William,	Private,	Co. I,	Nov. 10, 1917
40	Byers, Matthew,	Private,	Co. F, 123 P. V.,	Aug. 1, 1917
44	Baird, Wm. H.,	Private,	Co. I, 137 P. V.,	Oct. 5, 1917
44	Benton, Miles,	Private,	Co. E, 84 P. V.,	Dec. 6, 1917
52	Blyler, Samuel,	Private,		1917
58	Bateman, W. O.,	Private,	Co. C, M. C.,	Aug. 17, 1917
58	Bashore, F. D.,	Private,	Co. I, 201 P. V.,	Dec. 5, 1917
58	Bender, David,	Private,	Co. A, 55 P. V.,	Dec 19, 1917
58	Bowman, H. N.,		Independent Cav.,	Dec. 24, 1917
64	Bardoe, Hiram,	Private,	Co. F, Pa. Reserves,	Dec. 6, 1917
71	Brown, Thomas C.,	Private,	Co. G, 82 P. V.,	July 9, 1917
79	Barr, John,	Landsman,	U. S. S. Sabine,	Dec. 3, 1917
80	Bowker, John,	Private,	37 U. S. C. T.,	Nov. 24, 1917
88	Bartley, Milton,	Private,	Co. K, 136 P. V.,	July 5, 1917
88	Barr, Winfield Scott,	Mus.,	Co. D, 100 P. V.,	July 20, 1917
94	Barger, Abel J.,	Seaman,	U. S. S. Swatara,	Sept. 17, 1917
109	Barclay, Wm.,		Co. H, 132 P. V.,	1917
120	Burns, Nathaniel,			Sept. 18, 1917
129	Bennage, Simon,			
130	Bowman, James H.,	Private,	25 U. S. C. T.,	Dec. 5, 1917
137	Bell, Abraham,	Private,	Co. G, 28 P. V.,	Nov. 17, 1917
139	Barney, Seth A.,	Private,	Co. H, 54 N. Y. V.,	Oct. 17, 1917
157	Bair, J. H.,	Private,	Co. K, 21 P. V.,	Dec. 10, 1917
176	Burket, F. C.,	Private,		Aug. 8, 1917
182	Baum, Geo. Lewis,	Private,	Co. D, 34 P. S. M.,	Aug. 25, 1917
201	Bixyer, J. P.,	Private,	Co. I, 1 P. V. M.,	Mar. 21, 1917
210	Barhart, Frank,	Private,	Co. E, 171 P. V.,	Aug. 1, 1917
217	Boyle, Robert,	Private,	Co. B, 5 U. S.,	1917
227	Bowman, F. A.,	Sergt.,	Co. D, 161 N. Y.,	Dec. 3, 1917
254	Beatty, Wm.,	Private,	Co. C, 85 P. V.,	Dec. 12, 1917
300	Belcher, Henry B.,	Private,	Co. K, 20 Pa. Cav.,	Sept. 17, 1917
309	Breitsch, Geo. W.,	Private,	Co. E, 194 P. V.,	June 26, 1917
324	Betz, John B.,	Private,	Co. G, 12 Michigan Vol.,	Dec. 23, 1917
331	Beige, Monroe,	Private,	Co. A, 211 P. V.,	Nov. 19, 1917
368	Barnes, Amos,	Private,	Co. E, 16 Pa. Cav.,	Aug. 15, 1917
415	Burnhill, Jonathan,	Private,		July 6, 1917
515	Boyer, Peter S.,	Private,	Co. H, 119 P. V.,	Nov. 25, 1917
548	Boggs, John,			Aug. 31, 1917
596	Berg, David,	Private,		1917
626	Baker, James,	Mus.,	Co. B, 111 P. V.,	Aug. 16, 1917
153	Bell, Aaron,	Private,	Co. B, 5 Pa. Art.,	June 10, 1917
158	Briceland, Charles,	Private,	Co. D, 149 P. V.,	Jan. 23, 1917
1	Chamberlain, Thos.,	Lt. Col.,	150 P. V.,	Feb. 22, 1917
8	Coates, Henry R.,	Sgt. Maj.,	97 P. V.,	Jan. 15, 1917
9	Clark, Geo. W.,	Sergt.,	Co. K, 109 P. V.,	June 25, 1917
14	Cassady, John,	Private,	Co. I, 119 P. V.,	Jan. 18, 1917
16	Cleaver, Wm. K.,	Private,	Co. D, 7 P. V.,	Mar. 1, 1917

Digitized by Google

MEMORIAL ROLL—Continued.

Post.	Name.	Rank.	Command.	Died.
20	Crook, John,	Private,	Co. C, 18 Pa. Cav.,	Mar. 3, 1917
21	Crane, H. B.,	Private,	Co. F, 99 P. V.,	May 16, 1917
24	Cremly, Wm.,	Private,	Co. E, 29 Pa. Vol.,	Feb. 1, 1917
24	Cooley, John B.,	Private,	Co. F, 72 P. V.,	Feb. 20, 1917
37	Crull, Martin,	Private,	Co. B, 100 P. V.,	Mar. 31, 1917
40	Campbell, W. H.,	Private,		Mar. 8, 1917
46	Caldwell, Daniel,	Lieut.,	Co. —, 13 Pa. Cav.,	April 15, 1917
50	Carter, John J.,	Corp.,	Co. F, 33 N. Y.,	Jan. 23, 1917
64	Calvert, John,	Private,	Co. A, 199 P. V.,	April 13, 1917
79	Colen, James,	Private,	Co. C, 88 P. V.,	Feb. 19, 1917
84	Chippie, Alonzo,	Mus.,	Co. C, 29 U. S. Col.,	May 30, 1917
87	Cane, Isaac, Private,	Private,	Co. I, 55 Mass. Col.,	April 25, 1917
88	Cunningham, William,	Private,	Co. D, 155 P. V.,	April 13, 1917
88	Cowell, William,	Sergt.,	Co. E, Knapps Battery,	June 18, 1917
94	Christ, Jacob W.,	Private,	Co. H, 209 P. V.,	Mar. 27, 1917
95	Carson, James S.,	Private,	Co. D, 98 P. V.,	May 8, 1917
115	Chambley, Wm.,	Private,	Co. A, 12 Pa. Cav.,	Feb. 14, 1917
139	Chase, A. A.,	2 M. Sgt.,	30 P. V.,	Feb. 8, 1917
139	Christ, Jacob,	Private,	Co. H, 6 U. S. Col.,	May 4, 1917
141	Cross, Alonzo,	Sergt.,	Co. H, 58 P. V.,	June 20, 1917
141	Covert, Wm.,	Private,	Co. B, 8 Pa. Cav.,	Mar. 7, 1917
169	Comstock, Geo. W.,	Private,	Co. G, 171 Ohio,	April 6, 1917
172	Chilcoat, W. L.,	Private,	Co. K, 9 P. V. R. C.,	May, 1917
180	Crabb, M. M.,	Private,	Co. H, 78 P. V.,	May 21, 1917
201	Comman, H. P.,	Private,	Co. I, 1 P. V. R. C.,	April 8, 1917
201	Crouse, Henry C.,	Private,	Co. G, 130 P. V.,	June 12, 1917
210	Cunningham, Herman,	Private,	Co. A, 10 Pa. R. C.,	Feb. 4, 1917
241	Cutler, Nelson,	Private,	Co. G, 84 P. V.,	Mar. 7, 1917
303	Calhoun, W. T.,	Private,	Co. H, 206 P. V.,	Feb. 25, 1917
308	Cain, John,	Private,	Co. C, 111 P. V.,	Mar. 31, 1917
331	Carmon, Austin,	Private,	Co. E, 5 Wis. V.,	April, 1917
334	Clark, Wm.,	Private,	Co. E, 3 Pa. Res.,	Jan. 24, 1917
368	Chamberlain, Enos,	Private,	Co. K, 153 P. V.,	May, 1917
400	Carr, John,	Seaman,	U. S. Navy,	Jan. 10, 1917
400	Carey, Michael,	Seaman,	U. S. Navy,	May 17, 1917
415	Coovin, Geo. C.,			June 4, 1917
472	Cooper, N. J.,	Sergt.,	Co. F, 152 P. V.,	1917
494	Carles,			1917
538	Campbell, Ira,	Private,		May, 1917
573	Cashdollar, Joseph,	Private,	134 P. V.,	June 11, 1917
1	Cadmus, Jos. E.,	Yeoman,	U. S. S. Pocahontas,	Aug. 17, 1917
2	Cozens, Smith D.,	Corp.,	Co. L, 15 Pa. Cav.,	Aug. 27, 1917
6	Cooper, John,	Landsman,	U. S. Navy,	Dec. 5, 1917
18	Connel, Jos. H.,			Dec. 12, 1917
40	Conner, Robert,	Private,	Co. G, 11 Pa. Cav.,	Aug. 18, 1917
44	Campbell, Alex N.,	Muc.,	Co. C, 53 P. V.,	Oct. 24, 1917
55	Conrad, Wm.,	Private,	Co. B, 104 P. V.,	Dec. 31, 1917
91	Camp, Edmund J.,	Private,	Co. C, 7 Pa. Cav.,	Sept. 1, 1917
99	Cremer, John E.,	Mus.,	163 P. V.,	Dec. 15, 1917
115	Cain, John,	Private,	Co. B, 186 P. V.,	Aug. 1, 1917
126	Cook, J. V. H.,	Private,	Co. D, 10 P. R. C.,	Nov. 11, 1917
158	Campbell, J. J.,	Private,	Co. C, 1 Pa. Rifles,	July 7, 1917
164	Cook, Wm. F.,	1 Lieut.,	Co. B, 3 Maryland,	Nov. 28, 1917
172	Colter, John S.,	Private,	Co. F, 202 P. V.,	Oct. 13, 1917
180	Chisholm, Alex,	Sertg.,	Co. K, 116 P. V.,	July 10, 1917
187	Cordner, Enoch,	Private,		July 20, 1917
201	Cornman, H. P.,	Private,	17 Pa. Cav.,	April 8, 1917
201	Crouse, H. C.,	Private,	Co. G, 130 P. V.,	June 12, 1917
202	Chaffee, N. P.,	Private,	17 Pa. Cav.,	Dec. 1, 1917
202	Connell, John,	Private,		Oct., 1917
215	Case, Frank,	Corp.,	Co. G, 1 Ohio Art.,	Sept. 15, 1917
215	Craig, Isaac,	Private,	Co. B, 155 P. V.,	Nov. 11, 1917
218	Colony, A. W.,	Private,		July, 1917
238	Cupp, Thos. J.,	Private,	Co. E, 143 P. V.,	Oct. 26, 1917
277	Chanell, Saml.,	Private,	Co. F, 87 P. V.,	Dec. 12, 1917
297	Campbell, Saml. P.,	Private,	Co. I, 133 P. V.,	1917
311	Cross, C. D.,	Private,	Co. A, 6 N. Y. Cav.,	Aug. 7, 1917

Digitized by Google

MEMORIAL ROLL—Continued.

Post.	Name.	Rank.	Command.	Died.
318	Custis, John,	Private,	Co. A, 10 P. V.,	Nov. 10, 1917
352	Codney, Wm.,	Private,	Co. H, 145 P. V.,	Aug. 3, 1917
459	Case, Ira B.,	Private,	Co. B, 151 P. V.,	Nov. 4, 1917
539	Campbell, Harvey,	Private,	Co. G, 137 P. V.,	Oct. 21, 1917
632	Cole, Lafayette,	Private,	Co. F, 151 P. V.,	Dec. 29, 1917
635	Carson, A. H.,	Sergt.,	22 Pa. Cav.,	Aug. 6, 1917
2	Davis, Nathan,	Private,	Co. B, 74 P. V.,	Jan. 2, 1917
20	Dorneman, Henry,	Private,	Co. E, 198 P. V.,	Jan. 1, 1917
31	Darlington, Jos. B.,	Private,	Co. A, 1 P. R. C.,	Feb. 25, 1917
42	Dougherty, Eli,	Corp.,	Co. E, 14 P. V.; Co. K, 93 P. V.; Co. K, 210 P. V.	Mar. 29, 1917
58	Deeter, J. N.,	Private,	Co. E, 201 P. V.,	Feb. 28, 1917
64	Doherty, Bernhart,	Private,	Co. I, 50 N. Y. Eng.,	Jan. 17, 1917
87	Daufer, Francis,	Private,	Co. I, 47 P. V.,	April 4, 1917
87	Diehl, Phado,	Private,	Co. D, 176 P. V.,	May 9, 1917
94	Dunn, Louis R.,	Private,	Co. H, 122 P. V.,	Mar. 20, 1917
118	Dunbar, Robt. S.,	Private,	Co. I, 23 P. V.,	Jan. 12, 1917
129	Dever, John,	Private,	Co. D, 7 Pa. Cav.,	1917
141	Dobie, Wm.,	Capt.,	Co. E, 89 N. Y. V.,	Jan. 18, 1917
217	Dietz, Abraham,	Private,	Co. B, 2 N. J.,	Feb. 15, 1917
217	Dietrich, Jeremiah,	Private,	Co. B, 153 Pa.,	Mar, 8, 1917
315	Dales, William E.,	Private,	Co. A, 187 P. V.,	May 22, 1917
325	Dight, William,	Private,	6 Pa. H. Art.,	April 23, 1917
331	Devore, Cyrus F.,	Private,	Co. H, 169 P. V.,	June 11, 1917
334	Dewees, John,	Corp.,	Co. B, 114 P. V.,	June 20, 1917
347	Dunn, L. W.,	Lieut.,	Co. B, 36 P. V.,	Jan. 8, 1917
367	Donley, J. B.,	Capt.,	Co. D, 57 P. V.,	Jan. 23, 1917
472	Dallas, James,	Private,	Co. C, 172 P. V.,	1917
494	Deininger, Joseph,	Private,		1917
507	Dietrick, Daniel,	Private,	Co. G, 91 P. V.,	Feb. 1, 1917
19	Dinsmore, S. Clayton,	Private,	Co. B, 4 U. S. Art.,	Oct. 27, 1917
46	Devenney, Patrick,	Private,	Co. C, 76 P. V.,	Nov. 6, 1917
64	Dewitt, Lyman,	Private,	Co. F, 5 Pa.,	1917
67	Drumgold, James,	Private,	15 U. S. Engineers,	Dec. 29, 1917
71	Deputy, John W.,	Private,	Co. A, 5 Del. Vol.,	Aug., 1917
87	Dotterer, Milton,	Private,	Co. C, 153 P. V.,	Sept. 18, 1917
88	Daker, Duncan,	Private,	Co. D, 1 Keystone Art.,	Dec. 25, 1917
116	Dagherty, Robt.,	Private,	Co. D, 55 Pa. Vol.,	Sept. 19, 1917
128	Downing, Wm.,	Private,	Co. F, Haupt Bat.,	Nov. 30, 1917
187	Dunlap, Samuel,	Private,		July 7, 1917
201	Dash, Geo. C.,	Sergt.,	Co. I, 87 P. V.,	Mar., 1917
215	David, Geo. N.,	Private,	Co. H, 188 P. V.,	Dec. 6, 1917
450	Dean, H.,	Private,	Co. E, 14 Pa. Cav.,	Sept. 26, 1917
472	Dallas, James,	Private,		July, 1917
548	Dixon, W. L., Rev.,			Dec. 19, 1917
1	Frishmuth, B.,	Capt.,	Penna. Independent Bat'y,	Mar. 11, 1917
2	Erhman, Nicholas,	Private,	Co. G, 95 P. V.,	April 2, 1917
7	Engel, John,	Sergt.,	Co. A, 2 Pa. H. Art.,	Mar. 4, 1917
9	Eastman, Albert,	Private,	Co. F, 12 N. Y. V.,	Feb. 16, 1917
13	Ehrich, Wm.,	Private,	Co. F, 143 P. V.,	April 13, 1917
45	Ewing, Emanuel,	Private,	Co. G, 1 Pa. R.,	1917
46	Ewing, Alex,	Private,	Co. A, 2 N. Y. Cav.,	Feb. 23, 1917
51	Eberhart, Jacob J.,	Private,	Co. B, 2 Pa. H. Art.,	Mar. 12, 1917
88	Eggers, Henry F.,	Private,	Co. K, 123 P. V.,	Feb. 28, 1917
202	Eighmy, Trios,			June, 1917
228	Eichel, John,	Private,		Jan. 10, 1917
334	Everts, Gustave,	Private,	Co. D, 71 P. V.,	Mar. 4, 1917
363	Evans, David,	Private,	Emergency,	May 6, 1917
434	Eccard, E. F.,	Private,	Co. C, 149 P. V.,	Mar. 16, 1917
518	Elwood, Wm. J.,	Sergt.,	Ringgold Battery,	1917
1	Eldridge, Geo. P.,	Lieut.,	33 P. V. M.,	Aug. 17, 1917
9	Eldred, Wm. D.,	Private,	Co. I, 11 Pa. Cav.,	July 20, 1917
24	Ellenger, Wm.,	Sergt.,	Co. H, 13 Pa. Cav.,	July 12, 1917
41	Empky, Christian,	Private,	Co. G, 102 P. V.,	Aug. 7, 1917
41	Elliott, James,	Private,	Co. G, 87 P. V.,	Oct. 31, 1917
52	Eisley, Philip,	Private,		1917
88	Eaton, Jos. B.,	Private,	Co. E, 6 Pa. H. Art.,	Dec. 9, 1917

Digitized by Google

MEMORIAL ROLL—Continued.

Post.	Name.	Rank.	Command.	Died.
139	Evans, Walter S.,	Private,	Co. I, 3 Pa. Art.,	Sept. 24, 1917
180	Eicher, S. H.,	Private,	Co. E, 155 P. V.,	Nov. 4, 1917
220	Edy, B. F.,	Private,		Oct. 20, 1917
293	Evans, Thomas,	Private,	Co. E, 110 P. V.,	Oct. 18, 1917
14	Frantz, Herman,	Private,	Co. A, 27 P. V.,	Mar. 31, 1917
30	Fearl, Thos. J.,	Private,	Co. C, 45 P. V.,	June 2, 1917
59	Fulton, David,	Private,	Co. D, 6 U. S. Cav.,	May 28, 1917
87	Focht, Milton,	Private,	Co. G, 20 P. V. M.,	Jan. 9, 1917
94	Foster, Abram,	Private,	Co. A, 72 P. V.,	April 5, 1917
103	Fassett, John,	Private,		May 15, 1917
114	Firth, William,	Private,	Co. A, 213 P. V.,	Dec. 30, 1917
167	Fox, James,	Private,	Co. C, N. Y.,	Mar. 17, 1917
180	Francis, Levi,	Private,	Co. G, 16 Pa. Cav.,	Jan. 1, 1917
217	Franenfield, Wm. H.,	Lieut.,	Co. E, 11 P. Cav.,	Mar. 3, 1917
252	Feather, Lasarus,	Private,	Co. G, 143 P. V.,	1917
257	Fritz, H. S.,	Private,		Dec. 26, 1916
276	Fry, M. L.,	Private,	Co. K, 211 P. V.,	Feb. 12, 1917
334	Fries, Frederick T.,	Private,	Co. D, 6 Pa. Cav.,	June 2, 1917
347	Ferris, N. F.,	Private,	Co. H, 58 P. V.,	May 17, 1917
399	Fullerton, N. N.,	Private,	Co. A, 155 P. V.,	Feb. 2, 1917
571	Finnefrock, Tobias,	Private,	Co. K, 195 P. V.,	May 23, 1917
1	Flake, Wm.,	Private,	Co. I, 90 P. V.,	Aug. 30, 1917
21	Fouse, A. G.,	Private,	Co. G, 5 Pa. Reserves,	Dec. 4, 1917
28	Fleming, Wm. A.,	Private,	Co. A, 8 P. V.,	Oct. 20, 1917
31	Fahnestock, Geo.,	Private,	196 P. V.,	Nov. 16, 1917
63	Flinn, M. J.,	Private,	Co. G, 214 P. V.,	Dec. 11, 1917
69	Farbes,	Private,	Co. M, 15 N. Y. Vol.,	Nov. 11, 1917
88	Fitshler, John,	Private,	Co. G, 1 Md. Cav.,	Dec. 27, 1917
91	Fitzgerald, D. A.,	Private,	Co. D, 106 P. V.,	Aug. 7, 1917
128	Fuchs, Michael,	Private,	Co. K, 65 N. J.,	Oct. 10, 1917
191	Fries, Jos. M.,	Corp.,	Co. I, P. R. V. C.,	Jan. 21, 1917
215	Fisher, John R.,	Private,	Co. L, 2 H. Art.,	Dec. 10, 1917
227	Frederick, Abram,	Private,	Co. C, 141 P. V.,	Oct. 27, 1917
238	Finnefrock, W. E.,	Private,	Co. H, 155 P. V.,	Aug. 16, 1917
468	Franks, James B.,	Private,	Co. H, 1 Pa. Cav.,	Aug. 25, 1917
569	Fish, L. C.,	Corp.,	Co. H, 2 Vt. Cav.,	Dec. 13, 1917
575	Freble, John,	Private,	Co. D, 179 P. V.,	Nov. 3, 1917
640	Foulk, Jesse,	Private,		Sept., 1917
2	Graeff, Wm. H.,	Private,	Co. F, 15 Pa. Cav.,	Dec. 29, 1916
2	Ginther, Wm. A.,	Private,	Co. D, 95 P. V.,	Jan. 29, 1917
16	Geiger, Thomas J.,	Private,	Co. K, 3 H. Art.,	Jan. 30, 1917
18	Grict, William,	Lieut.,	Co. B, 157 P. V.,	Feb., 1917
30	Graham, R. S.,	Private,	Co. K, 154 P. V.,	Feb. 28, 1917
40	Good, Samuel,	Private,	Co. A, 23 P. V.,	Jan. 27, 1917
46	Gallagher, A. F.,	Private,	Co. A, 23 P. V.,	May 21, 1917
51	Gallagher, James,	Private,	Co. K, 40 N. Y.,	Jan. 22, 1917
51	Glass, H. F.,	Private,	Co. G, 194 P. V.,	Feb. 13, 1917
63	Graber, Daniel,	Private,	Co. E, 3 N. J. Cav.,	Jan. 20, 1917
63	Goodwin, Geo. W.,	Private,	Co. C, 214 P. V.,	Mar. 27, 1917
64	Galbraith, J. J.,	Private,	Co. M, 2 Pa. Cav.,	Jan. 10, 1917
73	Graham, Thomas,	Private,		April 21, 1917
79	Gamble, William,	Private,	Co. F, 20 P. V.; 215 P. V.; 124 P. V.	Mar. 17, 1917
89	Gallagher, Andrew,	Private,	Co. H, 22 P. V.,	Jan. 6, 1917
101	Gadshall, Enos,	Private,	Co. C, 138 P. V.,	April 4, 1917
106	Graham, Daniel F.,	Private,	Co. F, 26 P. V.,	June 15, 1917
129	Ganger, J. F.,	Private,	Co. E, 4 P. V.,	1917
131	Grady, Alfred,	Private,	Co. H, 107 P. V.,	1917
132	Greason, David R.,	Private,	Co. E, 195 P. V.,	Jan. 29, 1917
150	Graham, Martin,	Private,		1917
153	Gilson, Samuel S.,	Private,	Co. F, 133 P. V.,	May 2, 1917
157	Gordon, Luke,	Private,	Co. E, 15 N. J.,	Jan. 2, 1917
169	Gibson, W. F.,	Private,	Co. G, 10 P. V. R. C.,	June 14, 1917
202	Griffin, John,	Private,		1917
211	Green, A. J.,	Private,	Co. H, 30 P. V.,	Feb. 8, 1917
220	Galbreath, Geo.,	Private,		Mar. 10, 1917
238	Galvin, Michael,	Private,	Co. A, 133 N. Y.,	April 25, 1917

Digitized by Google

MEMORIAL ROLL—Continued.

Post.	Name.	Rank.	Command.	Died.
325	Gilmore, James A.,	Sergt.,	Co. —, 78 P. V.,	April 4, 1917
352	Gregg, George,	Private,	Co. A, 2 Pa. Cav.,	June 20, 1917
367	Grendon, Isaac,	Private,	18 Pa. Cav.,	1917
405	Gumpf, Wm. H.,	Private,	Co. F, 50 P. V. M.,	Feb. 28, 1917
472	Gourley, James,	Private,	Co. K, 49 N. Y.,	1917
513	George, Fred L.,	Private,	149 P. V.,	1917
571	Genther, Oy C.,	Private,	Co. E, 178 P. V.,	Dec. 28, 1916
639	Gates, Geo. W.,	Private,	Co. F, 53 Mass.,	Jan. 3, 1917
3	Giles, Wm.,	Private,	Co. E, 77 P. V.,	Oct. 24, 1916
6	Garrittson, Benj. F.,	Private,	Co. F, 5 Pa. Cav.,	Nov. 27, 1917
10	Graham, John L.,	Corp.,	Co. C, 29 P. V.,	Dec. 7, 1917
12	Givin, A. W.,	Capt.,	Co. F, 114 P. V.,	1917
16	Geiger, Amos,	Private,	Co. C, 82 P. V.,	Dec. 5, 1917
19	Goldbeck, Chas. F.,	Sergt.,	Co. L, 51 P. V.,	July 16, 1917
25	Gray, John T.,	Private,	Co. C, 1 Marland Vol.,	Dec. 6, 1917
37	Grim, Rufus,	Private,	Co. C, 87 P. V.,	Rec. 27, 1917
52	Getz, D. H.,	Private,		1917
58	Glenn, C. D.,	Private,	Co. D, 45 P. V.,	Aug. 3, 1917
62	Ganoe, Rev. M. L.,	Mus.,	Co. I, 205 P. V.,	Sept. 3, 1917
63	George, Samuel,	Private,	Co. K, 198 P. V.,	Dec. 7, 1917
64	Gage, S. L.,	Private,	Co. G, 8 Pa. Cav.,	July 28, 1917
73	Graham, Thomas,	Private,		1917
87	Gardner, Eugene,	Private,	Co. A, 6 Mass.,	Oct. 13, 1917
107	Gibson, Wm.,	Private,	Co. L, 14 P. C.,	Dec. 1, 1917
137	Gray, John T.,	Sergt.,	Co. K, 20 Ill. Vol.,	Aug. 27, 1917
137	Graham, Theopholis,	Private,	Co. D, 137 P. V.,	Dec. 6, 1917
141	Grover, Joseph,	Private,	Co. D, 18 Pa. Cav.,	Dec. 6, 1917
159	Gazets, J. M.,	2 Lieut.,	Co. H, 4 Pa. Cav.,	Nov. 15, 1917
170	Geary, Jonas C.,	Private,		Nov. 18, 1917
181	Guthrey, Thos.,	Private,	71 P. V.,	1917
284	German, Elias,	Private,	Co. E, 34 P. V.,	Dec. 1, 1917
603	Graff, George,	Private,	Co. G, 167 P. V.,	Aug. 27, 1917
1	Houghton, Chas. W.,	Asst. Sur.,	91 P. V.,	June 6, 1917
2	Hendricks, John,	Private,	Co. F, 40 P. V. M.,	Jan. 2, 1917
3	Hill, Samuel W.,	Hos. Stew.,	155 P. V.,	Jan. 19, 1917
3	Hopkins, Reese,	Private,	Co. I, 101 P. V.,	Feb. 2, 1917
5	Hillebrand, N.,	Private,	Co. E, 12 Pa. Cav.,	Feb. 2, 1917
5	Huebner, Jacob,	Private,	Co. C, 29 N. Y. V.,	Feb. 16, 1917
6	Hewitt, Charles,	Private,	Co. B, 95 P. V.,	April 28, 1917
7	Harkinson, J. H.,	Seaman,	U. S. Navy,	May 12, 1917
8	Hennings, Wm. H.,	Private,	Co. I, 118 P. V.,	Feb. 2, 1917
16	Hetrick, John,	Private,	Co. I, 128 P. V.,	Mar. 12, 1917
16	Hain, Henry C.,	Private,	Co. H, 39 P. V. M.,	May 8, 1917
24	Haddock, Samuel,	Corp.,	Co. E, 19 Pa. Cav.,	Mar. 8, 1917
26	Helms, Peter D.,	Mus.,	Co. H, 5 Pa. Cav.,	Jan. 5, 1917
28	Hollister, L. A.,	Private,	Co. D, 78 P. V.,	May 20, 1917
37	Henze, William,	Private,	Co. K, 88 P. V.,	Mar. 18, 1917
37	Hoffman, John C.,	Private,	Co. G, 87 P. V.,	Mar. 23, 1917
37	Heckaman, Geo. W.,	Private,	Co. C, 127 P. V.,	April 12, 1917
38	Hallett, Newton,	Private,		Feb. 6, 1917
46	Hutchinson, Wm.,	Private,	Co. L, 6 Pa. Cav.,	Mar. 17, 1917
51	Hellem, George,	Private,	Co. C, 106 P. V.,	Feb. 9, 1917
57	Hershey, Fred,	Private,	200 P. V.,	Mar. 26, 1917
58	Hess, Henry,	Sergt.,	Co. I, 209 P. V.,	Mar. 29, 1917
61	Hill, Jacob R.,	Private,	Co. F, 56 P. V.,	April 20, 1917
64	Harvey, Richard W.,	Private,	Co. F, 161 N. Y.,	May 29, 1917
67	Hunt, J. H.,	Sergt.,	Co. K, 6 Ohio Cav.,	April 13, 1917
80	Henson, Henry,	Private,	Co. B, 54 Mass.,	Jan. 27, 1917
80	Howard, John,	Private,	Co. K., U. S. Col. T.,	May 26, 1917
80	Hill, Thomas O.,	Private,	Co. D, 5 Mass.,	June 18, 1917
84	Harro, Jacob,	Private,		Jan. 15, 1917
84	Harry, Wm. H.,	Private,	122 P. V.,	June 19, 1917
87	Harknas, Chas. A.,	Lieut.,	Co. I, 42 P. V.,	Jan. 17, 1917
94	Hillman, John,	Private,	Co. I, 192 P. V.,	Feb. 16, 1917
100	Hogue, A. M.,	Private,	Co. A, 139 P. V.,	Feb. 11, 1917

Digitized by Google

MEMORIAL ROLL—Continued.

Post.	Name.	Rank.	Command.	Died.
100	Hill, D. R.,	Private,	Co. H, 134 P. V.,	May 11, 1917
103	Hall, Walter P.,	Private,		May 7, 1917
105	Hazlett, Thos. J.,	Private,	Co. F, 139 P. V.,	Jan. 18, 1917
139	Hunterman, John,	Private,	Co. A, 52 P. V.,	Feb. 20, 1917
157	Harbaugh, W. W.,	Private,	Co. F, 14 Pa. Cav.,	Mar. 4, 1917
159	Hoppes, Elias,	Private,	Co. C, 178 P. V.,	1917
170	Hower, Sylvester,			Feb. 28, 1917
202	Haskins, Lee,			Jan., 1917
217	Holland, Wm. H.,	Private,	Co. E, 153 P. V.,	May 21, 1917
220	Huston, John,	Private,		May 31, 1917
265	Huston, Henry,	Private,	Co. A, 22 P. V.,	April, 1917
300	Hass, Michael,	Private,	Co. K, 199 P. V.,	April, 1917
309	Hollenberger, W. A.,	Private,	Co. L, 22 Pa. Cav.,	June 19, 1917
363	Harper, Henry,	Corp.,	Co. H, 9 P. V.,	April 4, 1917
438	Hager, C. C.,			Jan. 17, 1917
459	Heater, Ira W.,	Private,	Co. A, 27 N. J.,	June 6, 1917
536	Holden, George,	Private,	Co. E, 209 P. V.,	April 16, 1917
567	Hopkins, Herbert,	Private,	Co. H, 1 La.,	May, 1917
640	Hoak, Jacob B.,	Private,		April, 1917
2	Hazlett, Wm. H.,	Private,	Co. F, 119 P. V.,	June 30, 1917
5	Hunter, Wm.,		Keystone Battery,	Aug. 4, 1917
7	Hecker, Chas. F.,	Mus.,	5 U. S. Cav.,	Nov. 8, 1917
7	Hodgkins, Edmund,	Private,	Co. I, 95 P. V.,	Dec. 2, 1917
8	Horn, Henry,	Private,	Co. E, 20 N. Y. V.,	Nov. 12, 1917
10	Hill, Franklin,	Private,	Co. D, 29 P. V.,	Nov. 2, 1917
16	Heckman, Henry,	Private,	Co. C, 149 P. V.,	Dec. 19, 1917
17	Hess, Jacob,	Private,	Co. H, 210 P. V.,	Dec. 15, 1917
19	Harbinson, Harry,	Asst. Eng.,	U. S. Navy,	Nov. 25, 1917
30	Herner, D. J.,	Private,	Co. K, 18 Pa. Cav.,	Nov. 24, 1917
58	Hanneman, Wm.,	Private,	Co. A, 158 P. V.,	July 31, 1917
45	Hampton, Geo.,	Private,	Co. G, 23 P. V. M.,	July 3, 1917
60	Harvey, Saml. H.,	Private,	Co. H, 139 P. V.,	Nov. 12, 1917
94	Hazelton, Jos. M.,	Private,	Co. A, 213 P. V.,	Aug. 2, 1917
105	Hoben, Geo.,	Private,	Co. F, 187 P. V.,	July 13, 1917
105	Hawk, Isaac A.,	Private,	Co. H, 102 P. V.,	Dec. 19, 1917
118	Hafer, Charles,	Private,	Co. I, 11 Md. Vol.,	Aug. 13, 1917
120	Hendershott, Jas.,	Private,		Dec 24, 1917
129	Hunsinger, Wm.,	Private,		1917
139	Hinnegan, Anthony,	Private,	Co. D, 41 P. V.,	July 4, 1917
151	Hunter, Geo. W.,	Private,	Co. A, 193 P. V.,	Aug. 20, 1917
187	Heacock, T. M.,	Private,		Nov. 7, 1917
212	Hain, John S.,	Private,	Co. B, 36 P. V.,	Dec. 1, 1917
213	House, Joseph B.,	Private,	Co. G, 209 P. V.,	Nov. 18, 1917
214	Hoffmyer, Samuel,	Private,		Aug. 9, 1917
217	House, Daniel,	Private,	Co. K, 48 P. V.,	1917
220	Hovis, R. M.,			Aug. 31, 1917
228	Haller, Jacob,	Private,	Co. H, 27 P. V.,	Aug. 4, 1917
309	Hollensberger, W. A.,	Private,	Co. E, 22 Pa. Cav.,	June 14, 1917
309	Harber, Rev. B. G.,	Private,	Co. A, 108 P. V.,	Oct. 11, 1917
333	Hammer, John B.,	Surg.,	138 P. V.,	Dec. 7, 1917
478	Halowell, John,	Private,	Co. D, 77 P. V.,	Dec. 5, 1917
484	Hollenbach, James,	Private,	Co. I, 202 P. V.,	Nov. 6, 1917
503	Houseknecht, B. J.,	Private,	131 P. V.,	Oct. 11, 1917
44	Iddings, Ellis,	Private,	Co. K, 91 P. V.,	May 31, 1917
132	Ironsides, M. S.,	Private,	Co. A, P. V. M.,	Aug. 10, 1917
297	Irwin, J. H.,	Private,	Co. H, 195 P. V.,	1917
6	Junkquth, Wm. H.,	Private,	Co. G, 114 P. V.,	May 24, 1917
46	Jefferies, Geo. W.,	Private,	Co. B, 72 P. V.,	Feb. 28, 1917
62	Johnston, D. R. P.,	Sergt.,	Co. G, 125 P. V.,	April 20, 1917
110	Jones, David,	Private,	Co. F, 7 Pa. Cav.,	April 5, 1917
114	Jones, Isaac,	Private,	Co. A, 197 P. V.,	Jan. 4, 1917
174	Jones, John,	Private,		1917
180	Jobes, T. R.,	Private,	Co. H, 78 P. V.,	Jan. 12, 1917
184	Jamison, R. H.,	Sergt.,	Co. K, 84 P. V.,	Mar. 17, 1917
210	Jones, Isaac G.,	Private,	111 P. V.,	Feb., 1917
240	Joslin, Wm. H.,	Private,		
242	Jacob, C. Leroy,	Private,	Co. H, 2 U. S. S. S.,	May 30, 1917

Digitized by Google

MEMORIAL ROLL—Continued.

Post.	Name.	Rank.	Command.	Died.
276	Johnston, E. C.,	Private,		April 24, 1917
279	Johnson, Amos A.,	Private,	Co. B, 109 N. Y.,	Mar. 21, 1917
2	Johnson, George,	Sergt.,	Co. K, 119 P. V.,	Dec. 1, 1917
46	Johnston, Robert,	Private,	Co. A, 114 P. V.,	Nov. 10, 1917
51	Johnson, Wm.,	Private,	Co. B, 29 P. V.,	Sept. 5, 1917
64	Johnston, Jos. L.,	Private,	Co. H, 89 Indiana Vol.,	Sept. 24, 1917
76	Jacobs, F. Snyder,	Capt.,	82 Ohio,	Oct., 1917
176	Jones, W. Reed,	Private,		Aug. 8, 1917
217	Jones, Morris,	Private,	Co. C, 3 N. J.,	1917
400	Jackson, John,	Private,		Dec. 26, 1917
8	Kamerline, Alfred,	Private,	Co. A, 114 P. V.,	Feb. 14, 1917
16	Kinch, H. A.,	Lieut.,	Co. E, 135 P. V.,	Mar. 9, 1917
18	Kennedy, James,	Private,	Co. K. 3 Pa. Cav.,	June 2, 1917
22	Kern, Henry,	Corp.,	Co. D, 1 Ill. Art.,	May 27, 1917
25	Keely, John,	Private,	Co. C, U. S. Marines,	Feb. 17, 1917
35	Knobel, Casper,	Private,	Co. P, 1 Mich. Cav.,	1917
42	Knerr, Josiah K.,	Chaplain,	176 P. V.,	April 25, 1917
62	Keagy, David F.,	Private,	Co. H, 205 P. V.,	May 7, 1917
87	Kalb, Emil,	Private,	Co. B, 133 N. Y.,	Mar. 25, 1917
88	Kurtz, Benj. F.,	Private,	Co. A, W. V. Cav.,	June 26, 1917
92	Kulp, Abram,	Private,	Co. C, 121 P. V.,	Mar. 22, 1917
105	Kirkpatrick, D. L.,	Corp.,	Co. E, 169 P. V.,	Feb. 15, 1917
129	Kurtz, Josiah,	Private,	Co. A, 35 P. V.,	1917
139	Kimble, Philander,	Private,	Co. C.,	
139	Kelley, John M.,	Private,	Co. E, 143 P. V.,	April 1, 1917
159	Keever, Frank,	Private,	Co. I, 143 P. V.,	1917
163	Kelly, William,	Private,	Co. A, 22 Pa. Cav.,	Feb. 19, 1917
181	Kulp, M. T.,	Private,		May, 1917
185	Klinger, E. T.,	Private,	Co. B, 9 Pa. Cav.,	Jan. 2, 1917
190	Krider, Charles,	Private,	Co. E, 140 P. V.,	Feb. 23, 1917
220	Kinsley, N. P.,	Private,		Jan. 22, 1917
223	Kaylor, Peter,	Private,	Co. D, 62 P. V.,	April 8, 1917
226	Knoll, Ira C.,	Private,	Co. A, 45 P. V.,	May 17, 1917
415	Kunkle, Harry A.,	Private,		Jan. 13, 1917
484	Kresge, Jacob,	Private,	Co. F, 176 P. V.,	Jan. 31, 1917
573	Kramer, Nicholas,	Private,	Co. E, 78 P. V.,	Mar. 17, 1917
639	Keyl, John H.,	Private,	U. S. Marines,	Dec. 23, 1917
3	Kime, David,	Private,	101 P. V.,	Dec. 20, 1916
17	Kantner, George,	Private,	Co. K, 16 P. V.,	Aug. 1, 1917
17	Kear, Chas. R.,	Private,	Co. K, 39 P. V. M.,	Dec. 15, 1917
30	Kauffman, J. H.,	Private,	Co. E, 54 P. V.,	Sept. 2, 1917
30	Kuhn, Paul,	Private,	Co. G, 46 P. V.,	Oct. 2, 1917
44	Kidd, Winfield S.,	Private,	Co. B, 1 L. Art.,	July 1, 1917
51	Knight, Wm.,	Private,	Co. B, 26 P. V.,	July 2, 1917
58	Kautz, S. H.,	Private,	Co. E, 201 P. V.,	Oct. 3, 1917
59	Kilgore, Watson,	Private,	Co. G, 1 Va. Art.,	Sept. 19, 1917
64	Keys, Wm. F.,	Sergt.,	Co. K, 143 P. V.,	Aug. 11, 1917
64	Kopp, Daniel,	Private,	Co. K, 143 P. V.,	Dec. 3, 1917
71	Kelly, Andrew E.,	Private,		Dec. 15, 1917
77	Koch, France D.,	Private,	Co. F, 5 P. V.,	Dec. 5, 1917
89	Kranish, Leonard,	Private,	Co. B, 139 P. V.,	Oct. 23, 1917
118	Kiscadden, Jas.,	Private,	Co. C, 99 P. V.,	Oct. 10, 1917
137	Kimball, Isaiah,	Corp.,	Co. B, 4 Ohio,	Dec. 6, 1917
151	Kehrer, Anton,	Private,	Co. B, 62 P. V.,	Nov. 28, 1917
201	Kensler, Aug.,	Sergt.,	{Co. K, 29 N. Y., / Co. C, 3 N. J.,}	Feb. 15, 1917
201	Kutz, Jacob F.,	Corp.,	Co. F, 17 Pa. Cav.,	Oct. 3, 1917
220	Kurtz, G. W.,	Private,		Dec. 1, 1917
297	Kipp, Wm.,	Private,	Co. E, 193 P. V.,	1917
297	Kough, Wm. H.,	Private,	Co. E, 173 P. V.,	1917
405	Kauffman, C. S.,	Private,	Co. K, 203 P. V.,	Oct. 18, 1917
496	Kerr, David J.,	Private,		Dec. 27, 1917
495	Karns, James E.,	Sergt.,	Co. I, 123 P. V.,	Dec. 1, 1917
563	Knelly, C. H.,	Private,	Co. F, 147 P. V.,	Oct. 11, 1917
153	Kennedy, Hamilton,	Private,	Co. F, 6 Pa. Art.,	Sept. 4, 1917
1	Lambrecht, Wm. F.,	Private,	Co. A, 114 P. V.,	Feb. 21, 1917
8	Lynd, Joseph,	Private,	Co. C, 104 P. V.,	

Digitized by Google

MEMORIAL ROLL—Continued.

Post.	Name.	Rank.	Command.	Died.
14	Lare, Joseph,	Private,	Co. A, 95 P. V.,	June 6, 1917
15	Lloyd, Adam,	Private,	Co. C, 58 P. V.,	Feb. 1, 1917
17	Levan, Rich. K.,	Sgt. Maj.,	129 P. V.,	Mar. 26, 1917
21	Longaker, Thos. F.,	Caut.,	Co. C, 72 P. V.,	Feb. 21, 1917
40	Longaker, Samuel,			1917
40	Long, Daniel,		133 P. V.,	Mar. 8, 1917
42	Light, Wm. V.,	Private,		Feb. 2, 1917
52	List, Alex,	Private,		May, 1917
62	Lackey, Geo.,	Private,	1 P. V. M.,	Jan. 4, 1917
64	Langans, Wm.,	Private,	Co. A, 58 P. V.,	Mar. 29, 1917
93	Lathrop, W. B.,	Private,		Jan. 22, 1917
96	Lamb, David C.,	Private,		Jan., 1917
103	Lee, Geo.,	Private,		Jan., 1917
103	Lyon, Isaiah,	Private,		Feb. 20, 1917
103	Libengood, Wm. D.,	Private,	Co. C, 90 P. V.,	Jan. 11, 1917
114	Lawrence, Jacob,	Private,	1st P. V.,	June 27, 1917
128	Loeffler, Charles,	Private,	Co. C, 123 P. V.,	May 28, 1917
131	Long, John,	Private,	Co. H, 55 P. V.,	1917
283	Long, J. B.,	Private,	Co. B, 199 P. V.,	Mar. 28, 1917
283	Lutz, F. M.,	Private,	Co. F, 112 P. V.,	May 27, 1917
307	Langton, Joseph,	Private,	Co. C, 2 Wis. Cav.,	Feb., 1917
321	Logan, Chas. A.,	Private,	Co. K, 155 P. V.,	April 18, 1917
465	Langham, James,	Private,	Co. E, 49 P. V.,	Jan. 20, 1917
512	Larrabee, M. V.,	Private,	Co. K, 6 P. V. R. C.,	April 20, 1917
538	Lewis, John,	Private,		June, 1917
530	London, James,	Private,	Co. D, 82 P. V.,	Feb., 1917
6	Lotts, Wm. S.,	Private,	Co. E, 129 P. V.,	Oct. 19, 1917
22	Lamperson, Harvey,	Private,	Co. D, 3 Pa. Art.,	Oct. 5, 1917
42	Lash, Emanuel,	Private,	93 P. V.,	Oct. 6, 1917
46	Lyle, Henry,	Private,	Co. I, 11 Pa. Cav.,	May 29, 1917
88	Lighthill, John,	Private,	Co. E, 61 P. V.,	July 20, 1917
171	Landmo, Jacob,	Private,	Co. A, 3 N. Y. Cav.,	Dec. 11, 1917
297	Liddie, Wm.,	Private,	Co. A, 9 Pa. Cav.,	1917
331	Lewis, Atticus,	Sergt.,	Co. A, 211 P. V.,	Oct. 6, 1917
331	Lytle, R. M.,	Private,	Co. H, 169 P. V.,	Oct. 6, 1917
352	Lewis, Robt.,	Private,	2 Ohio Art.,	Sept. 1, 1917
370	Lesser, M. E.,	Private,	Independent Co., P. V.,	July 6, 1917
438	Lear, Jacob,			1917
1	Morgan, Chas. E.,	Private,	Landis Battery,	Mar. 3, 1917
2	Murphy, Michael,		U. S. Navy,	Feb. 2, 1917
2	Mallock, Alex,	Corp.,	Co. I, 91 P. V.,	May 16, 1917
5	Montgomery, Thos.,	Private,	Co. C, 72 P. V.,	Jan. 23, 1917
6	Motherall,	Private,	Co. B, 5 Pa. H. Art.,	April 26, 1917
14	Miller, Chas.,	Private,	Co. B, 73 P. V.,	June 17, 1917
13	Mahla, Fred,	Private,	Co. C, 7 P. V.,	Mar. 26, 1917
18	Miller, G. J. R.,	Mus.,	Co. H, 106 P. V.,	May, 1917
21	Mitchell, C. W.,	Private,	Co. A, 188 P. V.,	May 8, 1917
30	Moon, James,	Sergt.,	Co. K, 133 P. V.,	Feb. 11, 1917
30	Markey, Thos. J.,	Private,	Co. B, 133 P. V.,	June 29, 1917
35	Moore, John S.,	Private,	Co. E, 6 Pa. Cav.,	Dec. 25, 1916
51	Marshall, Chas. G.,	Mus.,	Co. C, 26 P. V.,	Jan. 11, 1917
51	Myers, Henry,	Sergt.,	Co. A, 2 Pa. Res.,	April 2, 1917
63	Matthews, George,	Private,	Co. G, 29 P. V.,	Feb. 10, 1917
67	Metz, Jacob,	Seaman,	U. S. S. Sabin,	April 30, 1917
70	Mensick, A. W.,	Corp.,	Co. B, 111 P. V.,	Mar. 10, 1917
71	Miller, Jos. C.,	Private,	Co. I, 183 P. V.,	Feb. 6, 1917
77	Merklinger, John,	Private,	Co. A, 73 P. V.,	Mar. 11, 1917
79	Merkle, Aaron,	Private,	Co. I, 79 P. V.,	Feb. 4, 1917
80	Milburn, William,	Private,	Co. F, 41 U. S. Col.,	Mar. 15, 1917
80	Massey, Geo.,	Private,	Co. L, 9 U. S. Col.,	May 25, 1917
114	Manypenny, Geo.,	Private,	Co. H, 2 Pa. Art.,	Oct. 29, 1916
114	Maxwell, Wm. H.,	Private,	Co. K, Keystone Battery,	Dec. 16, 1916
114	Moore, James,	Private,	Co. F, 119 P. V.,	May 9, 1917
137	Moorhead, Jos.,	Private,	Co. A, 101 P. V.,	June 3, 1917
139	Miller, Adam S.,	Private,	Co. K, 149 Ill. V.,	April 19, 1917
139	Magorem, Chas. E.,	Mus.,	Co. A, 56 P. V.,	June 27, 1917
139	Mortimer, Dennis C.,	Coal heaver	U. S. S. Saginaw,	Oct. 27, 1916

Digitized by Google

MEMORIAL ROLL—Continued.

Post.	Name.	Rank.	Command.	Died.
181	Murgatroyd, W. L.,	Private,	Bat. L, W. V.,	June 8, 1917
182	Mikrch, Edwin L.,	Private,		Feb. 8, 1917
220	Mackey, C. W.,	Private,		May 25, 1917
230	Murphy, James L.,	Private,	Co. H, 129 Ohio,	June 9, 1917
235	Meyhue, John,	Private,	Co. E, 16 P. V. C.,	Aug. 16, 1916
251	Mitchell, James R.,	Private,	Co. A, 83 P. V.,	Mar. 12, 1917
259	Miller, Reuben,	Lieut.,	Knapps Battery,	Mar. 14, 1917
283	Marshall, Preston,	Private,	Co. B, 199 P. V.,	June 14, 1917
284	Moser, Abraham,	Private,	Co. B, 4 Mo. Vol.,	Jan. 3, 1917
417	Mebrech, J. A.,	Private,	Co. F, 83 P. V.,	1917
15	Mattis, William,	Sergt.,	Co. A, 119 P. V.,	Nov. 23, 1917
484	Moulthrop, Wm.,	Private,	Co. I, 81 P. V.,	June 6, 1917
1	Meigs, Emlen S.,	As. Q. M.,	U. S. Army,	Sept. 3, 1917
2	Merriman, Wm. F.,	Private,	Co. H, 28 P. V.,	July 1, 1917
6	Maull, John J.,	Private,	Co. A, 119 P. V.,	Oct. 7, 1917
20	Mooney, Bernard,	Private,	Co. F, 8 P. V. C.,	Nov. 19, 1917
22	Miller, Robert G.,	Private,	Co. D, 3 Art.,	Sept. 2, 1917
30	Miller, Jno. A.,	Private,	Co. D, 5 H. Art.,	Sept. 12, 1917
37	Meisenhelder,	Lieut.,	Co. D, 210 P. V.,	Dec. 1, 1917
46	Marquis, Peter,	Private,	Co. C, 18 P. V.,	Dec. 25, 1917
45	Morgan, Jos.,	Engineer,	U. S. Navy,	Dec. 9, 1917
64	Murphy, Martin,	Private,	Co. F, 30 N. Y.,	Aug. 19, 1917
69	Morris, Melvin,	Private,	Co. C, 24 N. Y. Cav.,	Oct. 28, 1917
70	Messenger, M. B.,	Capt.,	Co. H, 112 N. Y. Vol.,	Oct. 14, 1917
87	Mertz, Henry,	Private,	Co. A, 9 Pa. Cav.,	Oct. 18, 1917
89	Miller, A. C.,	Private,	Co. B, 11 Pa. Reserves,	July 23, 1917
92	Maul, Lewis,	Corp.,	Co. K, 48 P. V.,	July 21, 1917
139	Mitchell, John,	Private,	Co. M, 15 N. Y. Eng.,	July 2, 1917
217	Miller, John A.,	Private,	Co. F, 153 P. V.,	1917
309	Martin, Jeremiah,	Private,	Co. H, 16 Pa. Cav.,	Oct. 24, 1917
335	Marty, Vandine,	Private,	Co. C, 131 P. V.,	Dec. 14, 1917
370	Minderhout,	Private,	Co. G, N. Y. Eng.,	July 21, 1917
400	Markward, S. A.,			July 5, 1917
5	McCandless, John,	Private,	U. S. Navy,	May 3, 1917
18	McGinnis, John,	Mus.,	Co. A, 2 Pa. R.,	May 1, 1917
21	McGarvin, R. S.,	Private,	Co. I, 72 P. V.,	Jan. 17, 1917
25	McCullough, Thomas,	Private,	Co. D, 1 Mdd.,	Feb. 10, 1917
31	MacVeagh, Wayne,	Private,	Co. D, 29 P. V. M.,	Feb. 5, 1917
46	McCallum, Geo.,	Private,	Co. F, 5 Maine,	April 3, 1917
55	McDevitt,	Private,	Co. —, 183 P. V.,	Mar. 9, 1917
62	McGough, Silas,	Private,	Co. K, 125 P. V.,	Feb. 22, 1917
69	McCabe, Richard,	Private,	Co. I, 141 P. V.,	Jan. 31, 1917
71	McCarthy, David J.,	Mus.,	Co. D, 28 P. V.,	Mar. 28, 1917
100	McMullen, Jas. A.,	Private,	Co. B, 134 P. V.,	Jan. 7, 1917
110	McCormack, Bernard,	Private,	Co. G, 129 P. V.,	Jan. 9, 1917
118	McANall,	Mus.,	B, 6 U. S. Cav.,	May 29, 1917
128	McMillan, Thos.,	Private,	Co. H, 102 P. V.,	Jan. 15, 1917
132	McCommins, Jas. M.,	Private,	Co. G, 102 Ill.,	July 1, 1916
132	McCullough, Wm. R.,	Private,	Co. C, 124 P. V.,	June 9, 1917
139	McFarley, Michael,	Private,	Co. C, 6 Pa. Res.,	Nov. 3, 1916
153	McDonald, Wm.,	Private,	Co. K, 1 Pa. Cav.,	Jan. 20, 1917
157	McSteen, Bartley,	Private,	6 U. S.,	Jan. 4, 1917
216	McCall, Jno.,	Private,	Co. K, 53 P. V.,	Feb. 12, 1917
335	McCloskey, E. P.,	Private,	Co. E, 137 P. V.,	Jan. 7, 1917
426	McDermott, W. A.,	Private,		Jan. 18, 1917
548	McClure, Robt.,	Private,		Mar. 24, 1917
644	McMillan, Saml.,	Private,	E, 15 N. Y. M.,	June 10, 1917
5	McKinney, Jos.,	Private,	Co. E, 23 P. V.,	Nov. 18, 1917
6	McCabe, John,	Private,	Co. I, 6 Pa. Cav.,	July 31, 1917
6	McAnalty, Peter,	Sergt.,	Co. D, 69 P. V.,	Dec. 11, 1917
6	McMurtrie, Hugh,	Private,	Co. H, 118 P. V.,	Sept. 8, 1917
8	McDevitt, T. A.,	Private,	40 P. V. M.,	Oct. 4, 1917
16	McLean, Daniel J.,	Mus., Private,	Co. L, 1 Pa. Cav., Co. L, 195 P. V.,	Nov. 15, 1917
21	McClelland, Wm.,	Private,	Co. K, 5 Pa. Cav.,	July 9, 1917
21	McCarthy, J. J.,	Private,	42 New York,	Nov. 11, 1917
24	McHatton, Robert,	Private,	Co. C, 49 P. V. M.,	July 17, 1917

Digitized by Google

MEMORIAL ROLL—Continued.

Post.	Name.	Rank.	Command.	Died.
62	McKnight, John A.,	Private,	Co. E, 15 Pa. Reserves,	Dec. 15, 1917
114	McCarkle, A. P.,	Private,	Co. K, 20 Pa. Cav.,	Aug. 6, 1917
242	McLaughlin,	Private,	Co. E, 10 P. V.,	Oct. 21, 1917
276	McClair, Alex,	Private,	Co. K, 53 P. V.,	July 21, 1917
336	McGee, Jos. A.,	Sergt.,	Co. K, 199 P. V.,	Aug. 5, 1917
351	McNear, Benj. F.,	Private,	Co. C, 140 P. V.,	Oct. 24, 1917
434	McKillip, Enos,	Private,	143 N. Y.,	Aug. 5, 1917
2	Neall, Frank L.,	Private,	Co. A, 32 P. V. M.,	Dec. 12, 1916
2	Nagle, James W.,	Private,	Co. B, 39 P. V.,	May 29, 1917
8	Nople, Joseph M.,	Private,	Co. H, 90 P. V.,	June 11, 1917
84	Nixdorpff, Chris,	Private,		Mar. 17, 1917
106	Nyce, Jesse,	Private,	Co. A, 179 P. V.,	April 17, 1917
150	Newhard, Thomas,	Private,		1917
297	Noll, Martin,	Private,	Co. I, 133 P. V.,	June 15, 1917
8	Nager, Henry,	Private,	Co. H, 29 P. V.,	Oct. 21, 1917
31	Naylor, Thomas,	Private,	Co. F, 200 P. V.,	Dec. 31, 1917
149	Neal, John B.,	Private,	Co. B, 186 P. V.,	Sept. 22, 1917
276	Nez, Jacob,	Private,	Co. C, 88 P. V.,	July 7, 1917
359	Nason, C. B.,	Private,	Co. H, 98 P. V.,	Sept. 17, 1917
19	O'Rourke, Thomas,	Lieut.,	Co. F, 73 P. V.,	Jan. 17, 1917
31	Osborne, Samuel G.,	Private,	Co. C, 49 P. V.,	June 9, 1917
46	Owens, Robt. J.,	Private,	Co. H, 4 N. J.,	Feb. 23, 1917
136	Osborne, Aaron,	Private,	Co. A, 50 P. V.,	May 8, 1917
1	Odenatt, Wm. H.,	Seaman,	U. S. S. Powhatton,	Oct. 29, 1917
187	O'Miles, John,	Private,		Nov. 23, 1917
217	Oberly, Geo.,	Private,	Co. D, 129 P. V.,	1917
276	Osterwise, Lewis,	Private,	Co. I, 11 P. V.,	Oct. 18, 1917
32	Pettit, Simon,	Private,		1917
57	Pease, John,	Private,	Co. C, 56 P. V.,	Dec. 23, 1916
58	Powell, S. E.,	Private,	Co. A, 4 P. C.,	Mar. 14, 1917
62	Pitzer, Wm. H.,	Private,	Co. G, 128 P. V.,	Feb. 17, 1917
72	Platt, L. C.,	Private,	Co. G, 141 P. V.,	Mar. 23, 1917
88	Pungler, A. J. K.,	Hos. Stew.,	91 P. V.,	Jan. 16, 1917
91	Phinney, A. M.,	Private,	Co. G, 1 U. S. Inf.,	Feb. 10, 1917
94	Platt, Wm. H.,	Private,	Co. C, 114 P. V.,	Mar. 7, 1917
96	Parker, A.,	Private,		June 2, 1917
139	Price, Walkin,	Private,	Co. D, 17 Pa. Cav.,	Mar. 27, 1917
178	Parsons, B. F.,	Private,	Co. I, 3 W. Va.,	Jan. 19, 1917
182	Petzhitz, Theo.,	Private,		May 23, 1917
336	Phillips, Lee,	Private,	M, 21 Pa. Cav.,	April 24, 1917
465	Piper, Wm. M.,	Private,	Co. E, 104 P. V.,	May 2, 1917
1	Patton, Geo. S.,	2 Lieut.,	Co. B, 196 P. V.,	Oct. 22, 1917
11	Potts, W. W.,	Sergt.,	Co. F, 124 P. V.,	Aug. 6, 1917
19	Pontius, Joseph,	Private,	15 Pa. Cav.,	Sept. 15, 1917
30	Paul, Elias,	Private,	Co. D, 5 H. Art.,	Aug. 10, 1917
37	Perago, John C.,	Private,	Co. C, 11 Pa. Cav.,	Sept. 9, 1917
64	Passell, Robt. W.,	Private,	Co. G, 13 Pa. Cav.,	July 18, 1917
69	Parsons, H. S.,	Private,	Co. A, 111 P. V.,	Nov. 27, 1917
92	Penman, John,	Corp.,	Co. E, 48 P. V.,	Dec. 12, 1917
146	Parker, Lance,		48 P. V.,	Sept., 1917
157	Pryor, Henry,	Private,	Co. K, 211 P. V.,	Dec. 10, 1917
158	Prentiss, Wm.,	Private,	Co. H, 9th N. J. Cav.,	July 11, 1917
180	Pratt, A. T.,	Private,	Co. G, 85 P. V.,	Sept. 22, 1917
191	Palmer, G. W.,	Corp.,	Co. A, 1 P. R. V. C.,	Dec. 4, 1917
242	Pysher, S. G.,	Private,	Co. C, 62 P. V.,	July 6, 1917
268	Preston, Geo. W.,			1917
336	Pierce, Hudson J.,	Sergt.,	Co. F, 57 P. V.,	Aug. 29, 1917
476	Potty, Philip,	Private,	Co. C, 136 P. V.,	Dec. 22, 1917
87	Quinn, F. J.,	Private,	Co. L, 15 Pa. Cav.,	Jan. 24, 1917
3	Roesser, Jacob,	Private,	Co. B, 165 N. Y. V.,	May 16, 1917
5	Robinson, Wm.,	Private,	Co. K, 28 P. V.,	Feb. 28, 1917
6	Randall, Wm.,	Private,	Co. E, 147 P. V.,	Feb. 7, 1917
6	Roebuck, Alfred,	Private,	Co. B, 16 Pa. Cav.,	June 13, 1917
8	Renoff, Geo. W.,	Private,	Co. C, 1 Pa. H. Art.,	Feb. 23, 1917
9	Reigle, Daniel P.,	Sergt.,	Co. F, 87 P. V.,	Mar. 19, 1917
11	Reese, Geo.,	Private,	Co. I, 59 P. V.,	Jan. 25, 1917
11	Rowland, Benj.,	Private,	Co. I, 51 P. V.,	May 17, 1917

Digitized by Google

MEMORIAL ROLL—Continued.

Post.	Name.	Rank.	Command.	Died.
16	Rhoads, D. M.,	Private,	167 P. V. M.,	Jan. 12, 1917
16	Roland, Geo. W.,	Private,	Co. B, 1 Pa. Art.,	Jan. 20, 1917
22	Relly, George,	Private,	Co. E, 115 P. V.,	Feb. 6, 1917
28	Rankin, John F.,	Private,	Co. A, 78 P. V.,	April 11, 1917
31	Rudolph, John H.,	Private,	Co. F, 196 P. V.,	Feb. 12, 1917
31	Robinson, Henry W.,	Private,	Co. K, 10 R. I. Bat.,	Mar. 25, 1917
40	Rorabaugh, J. E.,	Private,		Mar. 29, 1917
42	Redman, Henry,	Private,	Co. E, 127 P. V.,	Mar. 2, 1917
58	Rodfong, G. W.,	Private,	Co. H, Signal Corps,	Jan. 29, 1917
61	Renbler, T. W.,	Private,	Co. G, 81 P. V.,	Feb. 23, 1917
61	Reck, Charles,	Private,	Co. A, 4 Pa. Cav.,	May 15, 1917
63	Richardson, Wm.,	Private,	Co. G, 183 P. V.,	May 25, 1917
84	Reed, Jos. E.,	Private,	155 P. V.,	Jan. 3, 1917
88	Rankin, J. W. S.,	Private,	Co. D, 14 Pa. Cav.,	Jan. 4, 1917
91	Robinson, D. C.,	Private,	Co. C, 132 P. V.,	June, 1915
96	Rock, Robert,	Private,		June, 1917
105	Ruff, Albert,	Private,	Co. A, 76 P. V.,	Jan. 2, 1917
116	Roush, Wm. B.,	Private,	Co. C, 21 Pa. Cav.,	April 9, 1917
137	Rhodes, Hiram,	Private,	Co. H, 29 Ill. V.,	Mar. 24, 1917
146	Reich, Conrad,	Private,		Mar., 1917
149	Rush, Samuel P.,	Private,	Co. C, 16 P. V. M.,	April 11, 1917
194	Reynolds, E. R.,	Private,		Dec., 1916
202	Richards, A. L.,	Private,		May, 1917
247	Rauchenbach, M.,	Private,	Co. D, 76 P. V.,	Jan. 16, 1917
247	Rohbach, A. G.,	Private,	Co. D, 74 P. V.,	April 19, 1917
259	Rainbow, Fred'k L.,	Private,	Co. E, 70 N. Y. Vol.,	April 28, 1917
276	Rial, John,	Private,	Co. B, 4 Ohio,	Mar. 2, 1917
324	Roberts, John,	Private,		Jan. 30, 1917
335	Roff, John,	Private,	Co. K, 149 P. V.,	Mar. 31, 1917
335	Reichenbach, H. E.,	Private,	Co. A, 208 P. V.,	June 12, 1917
367	Ruch, W. J.,	Private,	Co. M, Prov. Cav.,	Jan. 30, 1917
383	Ruth, Lewis,	Private,	Co. I, 153 P. V.,	May 13, 1917
423	Rebuck, Jacob,	Private,	Co. D, 130 P. V.,	Jan. 1, 1917
494	Rise, Harry G.,			1917
603	Reitlingshafer, M.,	Private,	Co. A, 18 Pa. Cav.,	Mar. 9, 1917
1	Reed, W. Boardman,	Capt.,	Co. I, 50 Wis. Vol.,	Oct. 31, 1917
1	Robertson, Jos.,	Private,	Co. B, 72 P. V.,	Dec. 24, 1917
6	Rutter, Jos. L.,	Private,	U. S. S. Sagamon,	Aug. 19, 1917
6	Robinson, Robert,	Private,	Co. B, 73 P. V.,	Sept. 25, 1917
8	Roat, John J.,	Private,	Co. B, 95 P. V.,	Nov. 15, 1917
20	Rohrback, George,	Private,	Co. F, 147 P. V.,	Sept. 19, 1917
37	Rudisill, Geo.,	Sergt.,	Co. A, 200 P. V.,	Aug. 27, 1917
37	Rodes, Alex A.,	Private,	Co. D, 101 P. V.,	Nov. 8, 1917
58	Roat, Harry,	Private,	Co. G, 54 P. V.,	Nov. 24, 1917
58	Reed, Thos. W.,	Private,	Co. I, 10 W. Va.,	Dec. 10, 1917
58	Rife, Jacob,	Private,	Co. B, 16 V. M.,	Aug. 24, 1917
64	Rank, Albert L.,	Private,	Co. A, 8 Pa. Cav.,	Dec. 27, 1917
100	Reider, John,	Private,	Co. H, 134 P. V.,	Oct. 20, 1917
105	Redic, Oliver C.,	Lt. Col.,	105 P. V.,	Sept. 9, 1917
110	Reble, Adam,	Private,	Co. L, 96 P. V.,	Aug. 4, 1917
134	Rohms, Fred S.,	Mus.,	Co. F, 16 P. Cav.,	Nov. 24, 1917
174	Reed, A. H.,			1917
191	Ritchie, Jonathan,	Private,	Co. H, 2 P. R. V. C.,	Sept. 17, 1917
227	Rogers, T. H.,	Private,	Co. F, 11 P. V.,	Aug. 28, 1917
235	Reed, Edwin,	Private,	Co. K, 102 P. V.,	Aug. 16, 1917
297	Robinson, Geo. D.,	Private,	Co. B, 4 Pa. Cav.,	1917
400	Ruth, Wm.,			July 31, 1917
258	Reynolds, R. I.,			1917
139	Seigell, J. Frank,	Mus.,	Co. A, 128 P. V.,	Feb. 9, 1917
139	Shelton, F. E.,	Private,	Co. M, 1 Conn. H. A.,	May 31, 1917
139	Schmidt, Wm. H.,	Private,	Co. C, 15 P. V.,	June 27, 1917
139	Shafer, Geo. E.,	Private,	Co. A, 15 P. V.,	June 15, 1917
151	Satter, Caleb,	Private,	Co. L, 5 Pa. H. Art.,	June 22, 1917
157	Stoer, J. V.,	Private,	Co. K, 9 Pa. Cav.,	April 27, 1917
159	Seely, A. D.,	Private,	Co. H, 48 P. V.,	1917
159	Swartz, H. H.,	Private,	Co. H, 178 P. V.,	1917
167	Shingledecker, Geo.,	Private,	Co. A, 121 P. V.,	May 6, 1917

Digitized by Google

MEMORIAL ROLL—Continued.

Post.	Name.	Rank.	Command.	Died.
170	Stadler, A. W.,	Private,		Feb. 11, 1917
170	Schmick, C. S.,	Private,		Mar. 31, 1917
172	Stevens, A. A.,	Sergt.,	Co. G, 15 P. V. R. C.,	Jan. 1, 1917
206	Scroggins, W. H.,	Landsman,	U. S. Navy,	Jan. 27, 1917
216	Snyder, Charles,	Private,	Co. K, 84 P. V.,	May 27, 1917
217	Shultz, Wm. M.,	Private,	Co. A, 153 P. V.,	Feb. 5, 1917
235	Smith, Henry,	Private,	Knapps Battery,	Dec. 31, 1917
287	Storm, John,	Private,	Co. D, 5 P. V.,	Mar. 10, 1917
315	Scott, John P.,	Private,	Co. A, 1 Bat. Pa.,	Feb. 12, 1917
315	Smart, Lemuel F.,	Private,	1 Class Boy U. S. S. Susquehanna.	Feb. 12, 1917
325	Slipp, William,	Private,	7 P. V.,	April 23, 1917
350	Savadge, M. L.,	Private,	Co. H, 172 P. V.,	Feb. 27, 1917
350	Sheats, Geo. C.,	Private,	Co. E, 131 P. V.,	Mar. 9, 1917
367	Sayers, Thos. W.,	Private,	Knapps Battery,	Jan. 27, 1917
383	Sum, A. A.,	Surg.,	205 P. V.,	Jan., 1917
467	Smith, Cornelius,	Lieut.,	Co. F, 48 P. V.,	Mar. 5, 1917
473	Swoyer, Socrates,	Private,	Co. F, 10 P. V.,	April 10, 1917
536	Shaffer, John,	Private,	Co. E, 209 P. V.,	April 13, 1917
578	Snyder, Jacob,	Private,	Co. H, 126 P. V.,	June 7, 1917
643	Shareah,			April 18, 1917
1	Stevenson, John A.,	Private,	Co. D, 6 Pa. Cav.,	Oct. 26, 1917
2	Stull, Joseph,		U. S. Navy,	Aug. 26, 1917
9	Sloanaker, Henry F.,	Private,	Co. G, 101 P. V.,	Aug. 1, 1917
9	Spangler, Wm.,	Sergt.,	Co. I, 105 P. V.,	Dec. 4, 1917
11	Stewart, Thos. J.,	Private,	Co. C, 138 P. V.,	Sept. 11, 1917
16	Stoltz, John,	Private,	Co. L, 1 Pa. Cav.,	Nov. 10, 1917
16	Shaber, Mahlon,	Lieut.,	Co. I, 196 P. V.,	Dec. 27, 1917
20	Shaffer, David,	Private,	Co. F, 8 P. V. C.,	Oct. 10, 1917
21	Straub, A. W.,	Lieut.,	U. S. Navy,	Oct. 12, 1917
22	Sands, A. W.,	Private,	Co. I, 7 Pa. Cav.,	Oct. 18, 1917
29	Smith, John F.,	Corp.,	Co. G, 48 P. V.,	Sept. 18, 1917
1	Stewart, J. Henry,	Private,	Co. B, 15 P. Cav.,	Feb. 16, 1917
1	Sparhawk, Benj. F.,	Private,	Battery 3, N. Y. Art.,	April 17, 1917
5	Sines, J. S.,	Private,	Co. F, 4 Ohio Vol.,	Mar. 27, 1917
6	Shaw, Chas.,	Private,	Co. A, 215 P. V.,	April 20, 1917
7	Snow, F. E.,	Seaman,	U. S. Navy,	Mar. 12, 1917
8	Stinger, Wm. H.,	Private,	Co. B, 1 D. C. Cav.,	April 23, 1917
13	Schneck, Peter,	Private,	Co. E, 153 P. V.,	Mar. 12, 1917
16	Shupert, Aug.,	Private,	Co. G, 198 P. V.,	Mar. 21, 1917
16	Saylor, Geo. S.,	Private,	Co. B, 128 P. V.,	June 13, 1917
18	Schneider, Isadore,	Private,	Co. D, 73 P. V.,	Jan. 28, 1917
20	Sager, Joseph,	Private,	Co. A, 173 P. V.,	May 17, 1017
22	Saunders, Thomas,	Private,	Co. D, 7 Pa. Cav.,	Jan. 27, 1917
24	Seese, Carl,	Private,	Co. A, Maine Vol.,	May 11, 1917
25	Smith, Wm. C.,	Private,	Co. Q, 12 Pa. Cav.,	June 6, 1917
30	Smith, Miles N.,	Private,	Co. E, 138 P. V.,	May 15, 1917
37	Shive, Philip M.,	Corp.,	Co. F, 145 P. V.,	June 23, 1917
42	Seltzer, A. Frank,	Capt.,	Co. G, 115 P. V.,	June 14, 1917
51	Scattergood, Jos.,	Corp.,	Co. I, 138 P. V.,	June 18, 1917
56	Smith, Jos. S.,	Private,	Co. D, 46 P. V.,	Mar. 21, 1917
57	Schaffer, Henry,	Corp.,	Co. C, 166 P. V.,	Jan. 3, 1916
58	Schuyler, T. P.,	Private,	Co. I, 13 Indiana Vol.,	Mar. 21, 1917
58	Sunbar, H. J.,	Private,	Co. D, 201 P. V.,	May 30, 1917
62	Smith, Jacob F.,	Private,	Co. E, 127 P. V.,	Feb. 17, 1917
64	Simmers, Andrew,	Private,	Co. G, 13 Pa. Res.,	April 12, 1917
65	Stores, Thomas F.,	Private,	Co. G, 6 Pa. Res.,	Mar. 31, 1917
77	Stuhl, Henry,	Private,	Co. B, 112 P. V.,	May 14, 1917
80	Stewart, John,	Private,	U. S. S. Potomac,	Mar. 10, 1917
87	Stuber, James B.,	1 Lieut.,	Co. G, 47 P. V.,	Jan. 19, 1917
88	Sheriff, Chas. F.,	Private,	Co. K, 100 P. V.,	April 12, 1917
89	Shirley, J. A.,	Private,	Co. E, 139 P. V.,	Feb., 1917
89	Sutton, J. P.,	Private,	Co. G, 19 U. S. Inf.,	May 17, 1917
91	Scott, H. N.,	Private,	Co. D, 106 P. V.,	Dec. 31, 1916
92	Siegfried, Wm.,	Private,	Co. L, 3 Pa. Cav.,	Jan. 5, 1917
94	Schofield, Chas. H.,	Private,	Co. I, 215 P. V.,	Jan. 17, 1917

Digitized by Google

MEMORIAL ROLL—Continued.

Post.	Name.	Rank.	Command.	Died.
95	Shawley, David,	Private,	Co. H, 125 P. V.,	Feb. 11, 1917
104	Snyder, U. D.,	Private,	Co. H, 211 P. V.,	April, 1917
114	Stetler, Harry S.,	Private,	Co. F, P. V. M.,	June 28, 1916
114	Silver, Addison,	Private,	Co. K, 119 P. V.,	Dec. 10, 1916
118	Strauss, Wm. T.,	Private,	Co. B, 76 P. V.,	Mar. 17, 1917
129	Straub, Wm.,	Corp.,	Co. E, 131 P. V.,	1917
139	Snooks, Linus,	Private,	Co. G, 88 P. V.,	Feb. 8, 1917
37	Spangler, B. F.,	Private,	Co. K, 130 P. V.,	Sept. 29, 1917
37	Schriver, Wm.,	Private,	Co. A, 87 P. V.,	Oct. 23, 1917
50	Sloan, P. K.,	Private,	Co. D, 18 Pa. Cav.,	Oct. 8, 1917
51	Scattergood, Jos.,	Private,	Co. I, 138 P. V.,	July 27, 1917
58	Steigelman, Isaiah,	Corp.,	Co. F, 130 P. V.,	Aug. 3, 1917
58	Snyder, John H.,	Private,	Co. C, 9 P. C.,	Aug. 19, 1917
63	Stewart, Wm. A.,	Corp.,	187 P. V.,	Dec. 17, 1917
64	Shied, Nicholas,	Private,	Co. G, 13 Pa. Cav.,	Nov. 20, 1917
67	Shod, Aaron,	Private,	23 U. S. Cav.,	Aug. 16, 1917
76	Smith, Nicholas,	Private,	Co. A, 14 P. V.,	Oct. 20, 1917
76	Stroud, Albert,	Private,	Co. I, 196 P. V.,	Dec. 23, 1917
86	Stewart, C. L.,	Private,	Co. D, 119 P. V.,	Aug. 6, 1917
92	Stilwagner, Wm.,	Private,	9 Pa. Cav.,	Sept. 11, 1917
103	Ewann, Edward,	Private,		Dec. 8, 1917
105	Seaton, Saml. M.,	Private,	Co. G, 4 Pa. Cav.,	June 29, 1917
105	Schaffner, Saml.,	Private,	Co. F, 187 P. V.,	July 13, 1917
128	Schmidt, Conrad,	Private,	Co. G, 5 Pa. H. Art.,	Dec. 9, 1917
139	Smith, David,	Private,	Co. M, 2 Pa. H. Art.,	Oct. 3, 1917
151	Satter, Nicholas,	Sergt.,	Co. G, 74 P. V.,	Dec. 4, 1917
157	Seitz, W. R.,	Capt.,	Co. F, 62 P. V.,	Dec. 1, 1917
187	Smith, Cornelius,			July 23, 1917
201	Shambaugh, L. J.,	Sergt.,	Co. F, 209 P. V.,	Sept. 16, 1917
201	Shugart, John,	Private,	Co. G, 84 P. V.,	Nov. 28, 1917
210	Spangler, A. J.,	Private,	Co. G, 61 P. V.,	Nov. 22, 1917
216	Sykes, Joshua,	Private,	Co. H, 37 P. V.,	Jan. 3, 1917
217	Shoup, Chas.,	Private,	Co. A, 51 P. V.,	1917
242	Smith, L. C.,	Private,	Co. E, 148 P. V.,	Oct. 10, 1917
242	Spangler, Peter,	Private,	Co. B, 135 P. V.,	Dec. 28, 1917
254	Stearn, J. H.,	Private,	Co. K, 139 P. V.,	Dec. 4, 1917
309	Shaffer, Jacob B.,	Private,	Co. K, 102 P. V.,	Nov. 7, 1917
72	Schreneckenbecker, C.,	Private,	Co. C, 79 P. V.,	Dec. 28, 1917
335	Shive, John J.,	Private,	Co. C, 74 P. V.,	Dec. 28, 1917
336	Slater, Thomas O.,	Capt.,	Co. K, 12 N. J.,	Sept. 28, 1917
359	Sturgeon, H. C.,	Private,	Co. B, 98 P. V.,	Aug. 3, 1917
384	Shunk, Nicholas,	Private,	Co. C, 21 Ohio Vol.,	Nov. 30, 1917
415	Stahl, Aaron F.,	Private,		July 20, 1917
434	Smith, D. W.,	Private,	Co. E, 148 P. V.,	Nov. 3, 1917
476	Slocum, James,	Private,	Co. E, 188 P. V.,	July 15, 1917
488	Smith, Seth,	Private,		1917
527	Swartz, Benj. F.,	Corp.,	Co. G, 47 P. V.,	Nov. 27, 1917
567	Smith, Simeon P.,	Private,	Co. A, 188 P. V.,	Sept. 28, 1917
635	Summers, H. H.,	Private,	Co. K, 78 P. V.,	1917
635	Stone, Jacob,	Private,	Co. K, 78 P. V.,	1917
177	Snedden, Alex,	Private,	Co. H, 81 P. V.,	1917
3	Templeton, James,	Private,	Co. D, 149 P. V.,	Jan. 29, 1917
6	Topham, Sam A.,	Private,	Co. I, 15 Pa. Cav.,	Mar. 12, 1917
6	Thomas, A. W.,	Private,	Co. B, 15 P. Cav.,	May 12, 1917
13	Trexler, W. W. H.,	Private,	Co. B, 147 P. V.,	Mar. 1, 1917
24	Tizzard, Chas. H.,	Private,	Co. B, 72 P. V.,	Mar. 27, 1917
31	Townsend, T. J.,	Private,	Co. A, 9 P. V.,	Jan. 8, 1917
35	Terry, Albert S.,	Sergt.,	Co. A, 1 N. J. Cav.,	April 7, 1917
54	Townsend, Wm. J.,	Private,	Co. E, 124 P. V.,	June 6, 1917
72	Terry, James,	Private,	Co. C, 2 Pa. H. Art.,	May 29, 1917
114	Trainer, M. B.,	Private,	{Co. B, 124 P. V., {Co. C, 213 P. V.,	Mar. 4, 1917
159	Trohidge, T. B.,	Private,	Co. I, 178 P. V.,	1917
181	Thompson, W. H.,	Private,		May, 1917
202	Taylor, J. S.,	Private,		June, 1917
217	Trumbone, Wm.,	Private,	34 N. J.,	May 20, 1917
232	Tressal, Enoch,	Private,	Co. D, 127 P. V.,	Jan. 5, 1917

Digitized by Google

MEMORIAL ROLL—Continued.

Post.	Name.	Rank.	Command.	Died.
255	Thomas, Elijah B.,	Private,	Co. I, 16 Pa. Cav.,	Mar. 6, 1917
276	Topper, Wilton,	Private,	Co. C, 11 P. V.,	April 20, 1917
513	Thompson, F. A.,	Private,	110 P. V.,	1917
641	Taylor, Wm. J.,	Lieut.,	Co. O, 169 P. V.,	May 26, 1917
1	Tyson, Jonathan K.,	Private,	Co. L, 112 P. V.,	Sept. 3, 1917
13	Trexler, Allen W.,	Private,	Co. D, 47 P. V.,	Dec. 18, 1917
17	Thompson, John,	Private,	Co. C, 61 P. V.,	July 4, 1917
23	Troy, Ira,	Private,	Co. D, 96 P. V.,	Nov. 1, 1917
91	Turner, J. D.,	Private,	Co. D, 106 P. V.,	Sept. 28, 1917
109	Taylor, McKnight,	Private,	Co. F, 28 P. V.,	1917
116	Taggert, Theodore,	Private,	Co. B, 50 P. V.,	Dec. 18, 1917
120	Thompson, R. L.,	Private,		Sept. 25, 1917
217	Transant, Levinus,	Private,	38 Pa.,	1917
305	Traut, Jesse H.,	Private,	Co. H, 99 P. V.,	June 2, 1917
311	Tuckey, John,	Private,	Co. A, 4 Minn.,	Oct. 18, 1917
415	Tallenger, Lewis F.,	Private,		Oct. 2, 1917
153	Thomas, Ebenezer,	Corp.,	Co. G, 2 O. Art.,	Oct. 21, 1917
42	Uhler, Geo. H.,	Sergt.,	Co. A, 93 P. V.,	Jan. 17, 1917
174	Updegrove, S. S.,			1917
6	Van, Horn,	Private,	Co. A, 100 N. Y. V.,	April 15, 1917
274	Van, Gerson,	Private,	Co. G, 83 R. P. V.,	Oct. 22, 1916
336	Van, Etters,	Private,	Co. A, 75 N. Y.,	April 11, 1917
371	Van, Bowman,	Private,	Co. K, 149 P. V.,	May 10, 1917
2	Veale, Moses,	Capt.,	Co. F, 109 P. V.,	July 28, 1917
68	Vail, Horace A.,	Corp.,	1 Dist. of Columbia,	Sept. 3, 1917
75	Varner, Wesley,	Corp.,	Co. H, 4 Pa. Cav.,	Oct. 7, 1917
371	Van, Bowman J.,	Private,	Co. K, 149 P. V.,	May 15, 1917
2	Williams, W. C.,	Engineer,	U. S. Navy,	Dec. 12, 1916
2	Welch, Robert A.,	Private,	Co. H, 107 P. V.,	Dec. 6, 1916
2	Widdefield, Henry A.,	Capt.,	Co. G, 104 P. V.,	April 2, 1917
3	Wageley, J. Q. A.,	Private,	Co. D, 77 P. V.,	Feb. 23, 1917
5	Walls, Aug.,	Private,	Co. C, 50 P. V.,	Feb. 28, 1917
6	Walsh, Philip,	Private,	Co. C, 2 Pa. Cav.,	Mar. 12, 1917
8	Wood, Wm. H.,	Private,	Co. K, 91 P. V.,	June 24, 1917
16	Wink, Geo. S.,	Private,	Co. G, 74 P. V.,	May 17, 1917
20	Willis, John,	Private,	Co. F, 147 P. V.,	Feb. 27, 1917
21	Wright, S. A.,	Private,	Co. C, 95 P. V.,	June 22, 1917
30	Wilson, S. S.,	Private,	Co. A, 133 P. V.,	Feb. 20, 1917
30	Worthington, I. N.,	Private,	Co. M, 21 Pa. Cav.,	May 22, 1917
31	Walters, Lewis P.,	Private,	Co. H, 8 Pa. Cav.,	Feb. 5, 1917
31	Windle, Francis,	Private,	Co. E, 3 Pa. Art.,	Feb. 24, 1917
37	Welsh, C. Spangler,	Private,	Co. F, 87 P. V.,	Mar. 7, 1917
54	Williams, H. E.,	Sergt.,	Co. C, 136 P. V.,	June 9, 1917
67	West, William,	Seaman,	U. S. S. Minnesota,	Feb. 13, 1917
77	Walker, Edward J.,	Private,	Co. B, 5 Pa.,	Mar. 8, 1917
77	Weand, Jos. P.,	Seaman,	U. S. Navy,	Jan. 15, 1917
84	Wettig, Fred,	Mus.,	79 P. V.,	Mar. 29, 1917
84	Whitson, Thomas,			June 19, 1917
84	Wise, Peter,			April 7, 1917
89	West, S. M.,	Sergt.,	Co. C, 4 Pa. Cav.,	Feb. 25, 1917
91	Wilcox, S. A.,	Private,	Co. O, 139 P. V.,	Jan. 4, 1917
96	Winins, Samuel,			April, 1917
96	Winston, N. S.,	Private,	Co. I, 150 P. V.,	May, 1917
96	Woolstrom, H.,			June, 1917
131	Weimer, David,	Private,	Co. C, 22 P. V.,	1917
139	Winner, K. P.,	Sergt.,	Co. D, 30 P. V. M.,	Jan. 17, 1917
139	Wagner, Albert,	Private,	Co. G, 141 P. V.,	April 2, 1917
139	Wirch, Philip,	Private,	Co. A, 15 Pa. V.,	June 4, 1917
141	Watson, Samuel A.,	Private,	Co. H, 15 Pa. Cav.,	May 26, 1917
176	Wittig, Frank,	Lieut.,	Co. F, 107 P. V.,	1917
176	Wagner, Alex,	Private,	Co. L, 9 Pa. Cav.,	1917
182	Warner, Levi,	Private,		June 13, 1917
201	Waterof, Henry,	Private,	32 N. Y. Art.,	June 28, 1917
214	Wagner, Lewis,	Private,		May, 1915
217	Warner, Chas. C.,	Private,	153 P. V.,	May 23, 1917
217	Wood, J. W.,	Private,	38 P. V.,	May 23, 1917
218	Waderman, Merritt,	Private,		April, 1917

Digitized by Google

MEMORIAL ROLL—Continued.

Post.	Name.	Rank.	Command.	Died.
226	Waller, Leonard,	Private,	Co. H, 135 P. V.,	May 27, 1917
325	Washebaugh, D.,	Private,		1917
333	Walker, Thos. G.,	Private,	Co. I, 91 P. V.,	1917
359	Weidler, Daniel,	Private,	Co. C, 111 P. V.,	Dec. 11, 1917
548	Wallis, W. R.,			Nov., 1917
623	Wise, Jacob L.,	Sergt.,	Co. F, 22 Pa. Cav.,	July 24, 1917
255	Wilson, Nathan,	Corp.,	Co. D, 203 P. V.,	Jan. 6, 1917
274	Wolford, W. W.,	Artificer,	Co. K, 3 Pa. Art.,	Feb. 4, 1917
315	Webb, Lot W.,	Landsman,	U. S. Gunboat Kines,	April 15, 1917
334	Wardell, Frank M.,	Private,	Co. I, 121 P. V.,	Mar. 2, 1917
350	Wertz, William,	Private,	Co. H, 3 Pa. Art.,	Feb. 2, 1917
415	Webb, Samuel,	Private,		Jan. 12, 1917
468	Wolfe, Isaac P.,	Private,	Co. A, 125 P. V.,	April 2, 1917
496	Weyman, Ernest,	Private,	Co. C, 100 P. V.,	June, 1917
541	Wilson, Samuel,	Sergt.,	Co. H, 142 P. V.,	June 15, 1917
638	Winebark, John,	Private,	Co. C, 206 P. V.,	May 10, 1917
1	Worden, Rev. J. A.,	Lieut.,	Co. G, 74 Ohio V.,	Oct. 24, 1917
1	White, Samuel S.,	Private,	Co. K, 29 P. V.,	Nov. 16, 1917
10	Williams, R. M.,	Private,	Co. B, 40 N. J. V.,	Aug. 8, 1917
16	Wadsworth, John,	Private,	Co. B, 48 P. V.,	Dec. 22, 1917
28	Waddell, Harmon,	Private,	Co. A, 206 P. V.,	Nov. 2, 1917
28	Wilson, Wm. J., Rev.,	Chaplain,	105 P. V.,	Dec. 16, 1917
37	Whorl, James O.,		U. S. Navy,	Aug. 2, 1917
37	Worley, C. Geo.,	Corp.,	Co. D, 107 P. V.,	Dec. 11, 1917
37	Welsh, Jacob D.,	Private,	Co. B, 166 P. V.,	Sept. 20, 1917
46	Wood, Henry,	Private,	Co. C, 95 P. V.,	July 27, 1917
51	Woodington, Geo.,	Private,	Co. G, 40 N. J.,	July 3, 1917
45	Williams, Jas. D.,	Private,	Co. F, 150 P. V.,	Aug. 2, 1917
77	Weber, Jonathan,	Private,	Co. A, 51 P. V.,	Sept. 29, 1917
81	Woodart, A.,	Private,	Co. H, 143 P.,	Sept. 11, 1917
91	Washburn, J. E.,	Private,	Co. C, 1 Pa. Rifles,	Dec. 7, 1917
109	Ward, Patrick,	Private,	Co. H, 39 P. V.,	1917
114	Williams, Isaac,	Capt.,	{Co. B, 20 P. V. M., Co. D, 44 P. V. M.,}	Aug. 22, 1917
141	Williams, J. S.,	Private,	Co. D, 56 N. Y. Vol.,	Dec. 7, 1917
159	Weeks, Ephraim,	Private,	Co. D, 82 N. York,	Feb. 18, 1917
178	Wright, Wm. H.,	Private,	Co. B, 22 Pa. Cav.,	Dec. 24, 1917
201	Walter, H.,	Private,	Co. K, 32 N. Y.,	June 28, 1917
210	Will, Jeff K.,	Private,	Co. D, 133 P. V.,	Dec. 17, 1917
217	Weisenbach, Anthony,	Private,	Co. H, 51 P. V.,	1917
276	Wirsing, J. J.,	Capt.,	Co. C, 84 P. V.,	July 14, 1917
277	Williams, T. J.,	Private,	3 Pa. H. Art.,	Dec. 12, 1917
446	Whitla, Wm.,	Private,	Co. B, 134 P. V.,	Sept., 1917
499	Wolfe, J. M.,	Private,	143 P. V.,	1917
258	Whittier, G. M.,			1917
591	Young, Fred'k,	Private,	Co. B, 124 P. V.,	Mar. 17, 1917
203	Zimmerman, E.,	Private,	Co. G, 208 P. V.,	June 17, 1917
297	Zinn, Wm. A.,	Private,	Co. F, 36 P. V.,	Jan. 9, 1917
335	Zimmerman, A.,	Private,		Jan. 19, 1917
6	Zoll, Jacob,	Private,	Co. A, 5 Pa. Cav.,	Nov. 27, 1917
64	Ziegler, Wm.,	Private,	Co. K, 12 Pa. Reserves,	July 3, 1917
129	Zong, Philip,			1917

Digitized by Google

Digitized by Google

Digitized by Google

Digitized by Google

Digitized by Google

Digitized by Google

This book should be returned to the Library on or before the last date stamped below.

A fine of five cents a day is incurred by retaining it beyond the specified time.

Please return promptly.

Digitized by Google

3 2044 090 105 594

Digitized by Google